The Washington Post is the only Washington newspaper publishing the reports of The Associated Press every morning. For home delivery call National 4205.

The Washington Post.

Weather—Fair today and tomorrow; not much change in temperature.
Temperature—Highest, 78; lowest, 55.
Details on Page 20.

NO. 19,840. ENTERED AS SECOND-CLASS MATTER. POSTOFFICE, WASHINGTON, D. C. WASHINGTON: SATURDAY, OCTOBER 11, 1930. COPYRIGHT, 1930, BY THE WASHINGTON POST CO. THREE CENTS.

SEA FLIERS SAFE IN SCILLY ISLANDS

BRAZIL REBELS CLAIM SUCCESSES IN INITIAL CLASH WITH FEDERALS

More Than 200 Troops of Government Are Captured.

16 CASUALTIES TOLL OF INSURGENT FORCE

Joinville Battle Marks the Opening of Drive on Sao Paulo.

MAJOR ENGAGEMENT AWAITED IN PARANA

Revolutionary Advices Aver State Naval Fusileers Have Deserted.

(Associated Press.)

The military campaign in Brazil's civil war has developed rapidly in the southern zone.

Federals and insurgents fought at Joinville, Santa Catharina, and the insurgents, while admitting sixteen casualties, claimed capture of part of the town and surrender of some of the federals.

A major engagement, with the metropolis of Sao Paulo at stake, has been impending for more than 24 hours in the state of Parana. The insurgents are gathering an army of 40,000 men on the frontier of Sao Paulo state.

The federals claim important successes in Minas Geraes. Capture of the strategic railway town of Barbacena was reported.

Federal Police Beaten Off.

On the other hand, federal sources in Sao Paulo said federal police had been beaten off in an attack against the nearby railway town of Juiz de Fora.

The insurgents apparently are attempting to reach Rio de Janeiro with troops that are carrying out a movement on both flanks of the federals in Minas Geraes. They threaten to cut the railway line from Rio to the north.

The insurgents assert that all federal strongholds have fallen in the far south except Florianopolis, state of Santa Catharina, where the federal commander Costa is holding out and threatening an offensive.

President Washington Luis, in a maifesto, predicted the triumph of the federals.

Battle at Joinville.

Porto Alegre, Rio Grande do Sul, Brazil, Oct. 10 (A.P.).—Brazilian federals and rebels today fought a battle at Joinville, a Santa Catharine city, which is one of the two government holdings in South Brazil. The clash resulted in two civilians and one rebel killed, thirteen rebels wounded and the surrender of part of the defending forces.

A communique obtained by the correspondent of the Buenos Aires newspaper La Nacion gave a few details of the battle. The communique, sent from Curityba by Caldas Braga, revolutionary chieftain who led the assault on Joinville, said that the Eighth battery of artillery and a naval battalion of 2 officers and 190 men had surrendered before the rebel onslaught.

State Police Hold Out.

Despite the surrender of two units, Capt. Tregildo and a force of Santa Catharina State police held out. A company of rebel soldiers and a detachment of the Thirteenth Battalion

Continued on Page 7, Column 2.

Calvin Coolidge

Says: This is the month when many localities are replenishing their community chests. In some respects this will not be so easy this year as at other times because some people will feel it is more difficult to make contributions. But from another angle it will be easier because every one will realize that the needs for the coming winter will be greater. The calls on all kinds of charitable institutions will be increased and more money must be furnished to meet them.

While there has been depreciation in many classes of property, the fixed income from investments has been little impaired. This country has resources that must be used to give the necessary charitable relief to those in need. Contributions to the various community chests in the coming canvass should be measured not so much by the present prosperity of the giver as by the requirements of the situation.

Accumulated wealth will be of very little value to society unless it voluntarily comes to the rescue in time to prevent public suffering. It must be demonstrated again that the surpassing generosity of the people of the United States will not fail.

(Copyright 1930.)

JOBLESS INCREASE IN NAVY CUT DENIED

Hoover Explains Reduction Will Be Effected by Wastage Process.

HELIUM LAW EXPLAINED

By EDWARD T. FOLLIARD.

President Hoover yesterday took occasion to rid the public mind of what he said were two misapprehensions. He denied that the reduction of 4,800 in the enlisted personnel of the Navy would add to unemployment, and he denied that the United States prohibits the export of its helium gas.

The charge that the cut in Navy personnel would aggravate unemployment in this country was made the day before by Senator Royal S. Copeland.

The statement that the law prohibits exportation of noninflammable helium gas was made by Admiral William A. Moffett, chief of Naval Aeronautics, the day after the British dirigible R-101, which was filled with inflammable hydrogen, crashed and exploded at Beauvais, France.

Pointing out that the United States is the only country in the world possessing helium in unlimited quantities, Admiral Moffett urged that the law banning its exportation be repealed so that it might be sold to the British and the Germans.

President Hoover yesterday explained that reduction of the Navy personnel would in no way add to unemployment. Nobody is to be forced out, he declared. On the contrary, he added, any enlisted man who wants to ship over for another enlistment will be welcomed.

The reduction, he said, is to be effected through "wastage;" that is, by not replacing men who die, retire, or otherwise leave the service.

With regard to helium gas, the

Continued on Page 3, Column 8.

BULLET FROM DARK WOUNDS YOUNG MAN

Two Other Shots Kick Up Dust Nearby as He Lies Prostrate.

MYSTERY HIDES CAUSE

Wounded by the first of three shots fired at him while crossing a vacant lot near Fortieth and Chesapeake streets northwest last night, Charles W. Tucker sought the aid of police in learning who his assailant might be.

Mr. Tucker, who is 21 years old and lives at 4232 Thirty-ninth street northwest, escaped further injury and possibly death by dropping to the ground when the first bullet from a small caliber pistol struck his left arm. As he lay prostate, two other shots were fired and bullets kicked up dust near by.

Believing that he had been mistaken for some other person and that the party with the gun might still be watching him, Mr. Tucker remained on the ground for ten minutes. Finally he raised his hand to see whether the action would bring another shot. Nothing happened, and he went to the office of Dr. Frank W. McChesney, 3421 Wisconsin avenue northwest.

There he learned that the bullet had passed through the flesh in his arm between the shoulder and elbow. A hole in his coat sleeve was mute evidence of the gun wielder's marksmanship. After having his injury treated, Mr. Tucker reported the incident to police of the Fourteenth Precinct.

They searched the neighborhood without success. Mr. Tucker could asign no motive for the shooting, saying that he had no enemies of which he was aware. Had only one shot been fired, Mr. Tucker said, he

Continued on Page 3, Column 4.

CANNON IS OUT AS BOARD HEAD AT BLACKSTONE

Institution for Girls, in Virginia, Names New Chairman.

COLLEGE FOUNDED BY BISHOP IN 1894

His Resignation Before Group as Ballot Is Taken.

MEMBERS SILENT ON REASON FOR ACTION

Prelate's Connection With Organization Discussed First Last Month.

Blackstone, Va., Oct. 10 (A.P.).—Bishop Cannon, Jr., was replaced today as chairman of the Board of Trustees of the Blackstone College for Girls, an institution he founded and headed for 24 years, by N. P. Angeles, of Rocky Mount, Va. An announcement by the board following a meeting today said all 18 members present voted for Mr. Angeles to succeed Bishop Cannon.

Although members of the Board of Trustees declined to say whether or not Bishop Cannon had resigned as chairman, it was known his resignation was before the board. The bishop was not present at today's meeting.

Bernard S. Via, Director of endowment for the college, orally announced the board's action.

Perline to Discuss Charges.

Members of the board all declined to say whether or not the change in the chairmanship was connected with new charges filed recently against Bishop Cannon by four traveling elders of the Methodist Episcopal Church, South.

The question of Bishop Cannon's connection with the college as chairman of the Board of Trustees was discussed originally at a meeting of the college executive committee on September 1, committee members said at that time, but no additional information was given out.

Bishop Cannon virtually established the Blackstone Institution in 1894 when it was known as the Blackstone Female Institute. From that time until 1918, when he was elected Bishop, he was head of the school with the exception of a short time when he was engaged in church work at Lake Junaluska, N. C.

Hearings in Richmond Seen.

Richmond, Va., Oct. 10 (A.P.).—The News Leader said today that direct as well as documentary evidence will figure in the hearings of the investigating committee which will consider the new charges against Bishop Cannon, jr.

Richmond, the paper said, may be the locale of some of the major hearings in the case, since important witnesses reside here.

Under church rules witnesses can not be summoned, but must appear voluntarily.

Representative Curry, of California, Is Dead

(Associated Press).

Representative Curry, 72, of the Third California District, died last night after several months' illness.

A former Secretary of State of California, he was chairman of the House territories committee and a member of the flood control committee. He was a Republican and lived at Sacramento. He had been a member of the House for 12 years and was the dean of that State's delegation. He recently underwent an operation. Funeral arrangements have not been completed.

SUCCESSFUL OCEAN FLIERS AND THEIR ROUTE

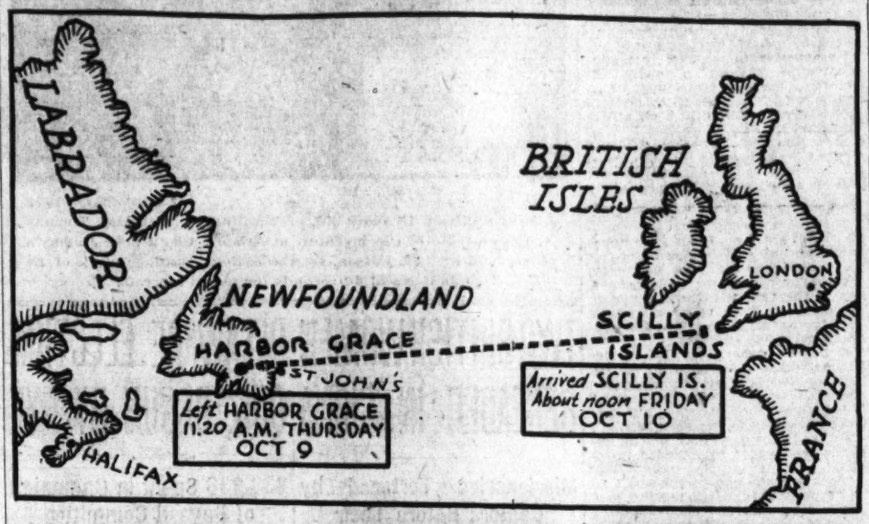

Associated Press Photos.

Map shows route of plane Columbia from Harbor Grace, N. F., to landing point at Scilly Island. Below—Capt. Errol Boyd (left), Canadian flier, and Harry E. Connor, who took the monoplane on its second ocean crossing.

A. F. OF L. DELEGATE RAPS LEGION UPROAR

Lives Endangered at Boston, He Asserts; Veterans Blame Hoodlums.

GREEN HALTS DISCUSSION

Boston, Oct. 10 (A.P.).—Denunciation of conditions to which delegates of the American Federation of Labor's annual convention here were subjected during the last week was made today by Daniel J. Tobin, general president of the International Brotherhood of Teamsters, Chauffers and Helpers in America. Mr. Tobin formerly was treasurer of the federation.

The Federation of Labor and the American Legion national convention, which concluded its sessions yesterday, maintained headquarters in the same hotel. During the first days of the week police were called to quell disorders in its vicinity. Later, Federal agents raided there and arrested a bootlegger.

Officials of the legion yesterday answered criticism from other sources with a repudiation of responsibility for disorders. They said they were the work of hoodlums who took advantage of the presence of the legionnaires.

Mr. Tobin's attack was made from the labor convention floor and came after he had demanded to know from Secretary Frank Morrison if the executive council had known in advance that the two organizations were to meet here simutlaneously. Mr. Morrison said it had.

"Such a condition as obtained in this city was a crime," Tobin said. "Men and women had their lives endangered. Some came within a hair of being killed. Articles were thrown from windows. I have been through many a siege, many a rough house—and I'm no baby—but I never ex-

Continued on Page 2, Column 5.

OPEN WAR DECLARED ON GIFFORD PINCHOT

Philadelphia G.O.P. Leaders Determined to Support Democrat in Race.

VARE EXPECTED TO BOLT

Philadelphia, Pa., Oct. 10 (A.P.).—Open warfare on Gifford Pinchot, Republican candidate for governor, was launched today by the Republican ward leaders of this city at a luncheon. Forty-seven of the 48 ward committeemen and other leaders, headed by Recorder of Deeds James M. Hazlett, chairman of the Republican city committee, declared for John Hemphill, Democratic and Liberal party gubernatorial nominee.

Mr. Pinchot, in a radio message tonight said the support of "the quitters in the Philadelphia organization has been bought and paid for," and that the bolting organization leaders "could no more go against the will of their public utility overlords in this campaign than they can grasp the fact that their day has passed."

"I invited my fellow members of the Republican campaign committee of Philadelphia," Mr. Hazlett said in a statement "to dine with me at the Penn A. C. Every ward of the city was represented by a city committeeman with the exception of the Twenty-third Ward, which was rep-

Continued on Page 3, Column 6.

15,000 WITNESS G.U. WIN AT NIGHT, 67-12

Wesleyan Beaten in Frenzy of Scoring as Scalzi Shines Brilliantly.

SCORE ON FIRST KICK

By JACK ESPEY.

In a frenzy of scoring, the like of which a Georgetown eleven hasn't shown since 1928, Coach Tom Mills' Hilltop eleven last night trampled a husky West Virginia Wesleyan Team on the turf of Griffith Stadium, 67 to 12, in the first night football game ever held in Washington.

Ten touchdowns and seven extra points were rung up by the Blue and Gray host as 15,000 spectators, the largest number gathered at a gridiron game here since 1922, tried to catch their breath. They didn't, at least, until they went home, and probably many of them today are wondering what has taken hold of this Georgetown Team that had such gloomy prospects at the beginning of the season.

Wesleyan, playing minus three of its regulars, had only its scintillating half back, Clifford "Gyp" Battles, to stand in the way of the Georgetown onslaughts. Literally and figuratively, Battles tried to stop the steady march to his goal line, but he was only human and therefore failed.

Battles accounted for both of Wesleyan's touchdowns personally, running 60 yards for one score in the first quarter and galloping 85 on a return of a punt in the third quarter. His punting was the best seen here since Jim Mooney used to bot 'em 60 and 65 yards for Georgetown last year.

But with all his heroic work, Battles had to concede the night's individual honors to Johnny Scalzi, the bandy-legged Georgetown quarter back, who romped 95 yards for a touchdown on the opening kick-off and added two other six pointers and four extra points before Dick King relieved him in the third period.

Wesleyan entered the game weakened by the loss of three regulars, Co-captain Paul Watson, left end; Harold Rhodes, quarter back, and Paul Beveridge, full back, all of whom were injured playing against New York University last Saturday. As Pete Spatafore, the other cocaptain, did not start, Cliff Battles was named acting captain by Coach Cebe Ross. Spatafore was held in reserve.

Georgetown won the toss and chose to defend the east goal. Battles kicked off to Scalzi, who, behind massed in-

Continued on Page 15, Column 2.

PLANE FORCED DOWN BY FUEL TANK TROUBLE

Connor Misses Course by More Than 150 Miles on Flight.

AIRMEN TELEGRAPH NEWS OF ARRIVAL

Boyd, Companion Plan to Continue Croydon Trip Today.

CROWD AT AIRDROME RELIEVED BY TIDINGS

Second Successful Crossing of Atlantic Ocean by Columbia.

Croydon, Eng., Oct. 10 (A.P.).—More than 150 miles off their course, Capt. J. Erroll Boyd and Lieut. Harry P. Connor safely brought down the veteran transatlantic monoplane Columbia soon after 5 p. m. (noon E. S. T.) today in the Scilly Isles, ending a flight of a little more than 24 hours from Newfoundland.

It was the veteran Columbia's second transatlantic hop.

The airmen telegraphed to London from Tresco, one of the island group off Land's End, tip of southwestern England, that they hoped to get away early tomorrow for Croydon Airdrome, their destination.

Plane Is Undamaged.

Their message, sent to Charles A. Levine, who flew the Atlantic with Clarence Chamberlin in the Columbia in 1927, stated that the monoplane was undamaged. They landed on a beach in the little island. Both were well.

Word of the Columbia's landing reached officials at the airdrome here from the coast guard station on St. Marys Island, close to Tresco. This message said that motor trouble had forced the monoplane down, less than 300 miles short of its goal.

Another report, received at Penzance, Cornwall, however, said that a damaged gasoline tank had cut short the flight.

The solitary telegraph line to Tresco from London shut down at the regular hour this evening, but was reopened later to let a few messages through for the aviators.

Course Led South.

Before confirmation of the fact that the Columbia had come down was received, the last previous report had showed her in the Atlantic shipping lane about 200 miles off Lands End. Boyd and Connor were not sighted anywhere in Ireland, though civic guards had been told to keep on the watch for them.

Apparently their course took them well to the south of the Free State.

Information that the sturdy monoplane's second crossing was at an end was received with relief by a small crowd that had gathered at Croydon Airdrome to welcome the aviators after their dangerous journey.

Levine at Field.

Among those at the field were Charles A. Levine, the boxer, Dave Shade, who came over from Paris by airplane to greet the aviators, and members of the American and Canadian colonies in London.

Lieut. Connor, reputed to be an excellent navigator, failed to hit "the nail on the head" as he did on the Columbia's flight from New York to Bermuda some months ago. He was more than 150 miles off the course from Newfoundland to Croydon. Tresco is roughly 290 miles by airline from Croydon, which lies slightly south of London.

Officials at the airdrome had made preparations to guide the Columbia

Daring U. S. Youths Seek Chance to Fight in Brazil

South American Embassy Here Receives Batch of Letters Seeking Service and One Man Applies in Person, Ready to Go.

They missed the World War by a year or two, but they don't intend to miss a real, sure-enough scrap like this one brewing in Brazil—not these enthusiastic youngsters who are besieging representatives of the Brazilian government in this country for a chance to fight.

Ambassador S. Gurgel do Amaral, of Brazil, last night frankly admitted that several score American youths or more a day are clamoring to join the Brazilian forces against the rebels. While the Brazilian consulate-general in New York City is getting the bulk of requests, he said that he had received a batch of letters at the embassy and that one young man applied here in person to sign at once for immediate service.

"Of course, the Brazilian government takes in its armed and auxiliary services only natives of our country, and we can not accept any of these men," declared the ambassador.

A thirst of excitement and adventure is the predominating motive for enlistment, and none of them apparently are interested in the pay, it was explained. Because the average voyage from New York to Rio de Janeiro and Sao Paulo requires about twelve days, they are extremely anxious to shove off, hoping that the fracas won't be over until they see action.

Embryo soldiers of fortune, they include young men from all walks of life—students, engineers, medical interns, airplane mechanics, clerks and even a former soldier or two.

They are telling about the offer of a young former sergeant of Marines, fresh from Haiti with a right good opinion of the way Uncle Sam runs things down there, who offered to train the Brazilian army, maybe assuming the rank of a colonel or a general as a command commensurate with his ability.

Opera Star Thinks Negri's Marital Rift Just Lovely

'Perfectly Grand' Says Mony McCormic, Chicago Prima Donna, on Learning That Pola Starts Divorce Suit Against Prince Mdivani.

Chicago, Oct. 10 (A.P.).—Mary McCormic, Chicago civic opera singer, whose name has frequently been mentioned with that of Prince Serge Mdivani, thinks it's "perfectly grand" that Pola Negri has started divorce proceedings against the prince.

Greeted with the news as she returned for the opera season, Miss McCormic made no attempt to conceal her elation.

"Do I still love him? Maybe. He took me from Paris to Cher bourg seven days ago, when I left Europe," she said.

The opera star explained that she met Prince Mdivani five years ago in the Oklahoma oil fields. "I was simply overwhelmed to see a prince actually working. Then two years ago on trip across the Atlantic, I met him on the boat," she continued.

"That's really all there is to the story except, you see, I saw him first. Is it a feat to take a man from Pola? I don't know; greater things have happened."

Paris, Oct. 10 (A.P.).—Pola Negri, motion picture actress, filed suit for divorce here today from her husband, Prince Serge Mdivani.

The screen star went personally to the palace of justice this afternoon, accompanied by two attorneys, and made her request for legal separation from Prince Mdivani before the president of the Seine tribunal.

The reconciliation meeting, at which, under French law, the judge attempts to reunite estranged couples, will be held toward the end of the month. The grounds upon which

Continued on Page 3, Column 5.

What's the Shootin' About

Every person who reads newspapers knows that Brazil is in the throes of a full-fledged revolt and that Cuba also is involved in domestic difficulties. But what is the story behind the more or less sketchy daily reports that tell of battles, rioting and political intrigue?

Two articles will appear in The Post tomorrow in which the author, David Rankin Barbee, explains the underlying causes of the present trouble in Brazil and Cuba. The articles are informative because they throw light on the little known causes of the Brazilian and Cuban uprisings. They are interesting because they are written in Mr. Barbee's usual fascinating style.

The article on Brazil will appear in the main news section. That on Cuba, entitled "Bad Boy of the Antilles," will be found in the tabloid magazine. If one wants to know "what it's all about" he can not afford to miss these two Sunday features.

Fraud Charge Laid To Representative

Kunz, of Illinois, Accused by Woman of Larceny by Bailee of $850.

Chicago, Oct. 10 (A.P.).—Stanley H. Kunz, representative in Congress from the Eighth Illinois District, is being sought by police, it was revealed today, on a warrant charging larceny by bailee of $850.

A relative at his home tonight said that Kunz is out of town and had left neither forwarding address nor word when he will return.

The warrant was obtained October 6 from Judge John H. Lyle by George Mittelman, an attorney, on behalf of Mrs. Anna Rogal, of Chicago. Mrs. Rogal alleged that she gave Kunz the $850 last May on his promise to obtain passports for her mother and two sisters, who live in Budapest, Hungary. She alleged that he had failed to keep his promise and had refused to make restitution, although he had given her a receipt for the money.

NEWS of SUBURBAN Washington and the Surrounding States

Appears on Pages 3 and 8 Today

even if the flight were prolonged late into the night. A circular beacon flashed out as soon as darkness fell, and because of a slight mist hanging over the field, the fog lights were turned on.

Wire Again Closed.

In view of the message from the airmen announcing their take-off for Croyden tomorrow, Mr. Levine stated that he would remain here to greet them. Previously he had said he would take a train for Cornwall tonight and fly on to Tresco in the morning.

The telegraph line from Tresco to the mainland, after being briefly reopened for a few messages, later was closed again, cutting off wire communications with the Scilly Isles. It reopens tomorrow morning.

The Columbia took off from Harbor Grace, New Foundland, at 11:25 a. m., Thursday with Capt. Errol Boyd, pilot, and Lieut. Harry Connor, navigator, for Croydon. She passed out to sea at 12:10 p. m. and 45 minutes later was sighted 100 miles northeast of Cape Race by the steamship Quaker City. At 5:40 p. m. she was sighted again in the gathering dusk by the liner Lancastria some 400 miles east of her starting point.

Plane Five Years Old.

The plane is a veteran. It was built five years ago and has flown the Atlantic once before and made the round trip from New York to Bermuda nonstop with the present crew and Roger O. Williams aboard. It has broken two world's records and won all races in its class at the national air competition in 1926.

The Columbia, with Clarence Chamberlain and Charles A. Levine aboard as passenger, hopped off from Roosevelt Field for a nonstop flight to Germany. The ship flew 42½ hours and covered an estimated distance of 4,500 miles. On the direct line it went 3,911 miles, a world's distance record for two years. Levine subsequently flew the plane around Europe. After a crash in Italy it was shipped back to America and reconditioned.

The Columbia on this flight used the same 225-horsepower engine that carried it safely across the Atlantic before and the identical wooden propeller used on that voyage. The motor, necessarily overhauled several times, had been in service between 800 and 900 hours.

Have Long Records.

The fliers in yesterday's event have long air records. Boyd has been a pilot for more than fifteen years. He was a lieutenant in the Royal Air Force, first Canadian to join up, and was shot down over Holland in 1916 after a bombing raid.

Tresco, Cornwall, where the Columbia landed, is a town of that name in the Scilly Islands, off the southwest coast of England, a part of the county of Cornwall.

Tresco is one of the five inhabited islets of 140, most of them bare rocks, rising from the sea about 30 miles west-southwest of Lands End.

The aggregate acreage of the whole five is not more than 5,800 and the whole area of the Scilly Islands is not more than 30 miles in circumference.

Famous in History.

Tresco Island is nearly 2 miles long and nearly three-quarters of a mile wide. It contains 600 acres and has a church, national school and resident clergymen. On Tresco is Tresco Abbey, founded by King Athelstan, a crumbled ruin. Cromwell's castle recalls the fact that the Islands, held by Sir John Grenville for Charles II in 1649 to 1651, were reduced by Admiral Blake. There is a large cave in Tresco Island named the Piper's Hole.

Tresco is the second in size, St. Mary's is largest. Hugh Town is the capital of the group.

On Tresco are fine subtropical gardens. An extensive industry of the islanders is the cultivation of the Narcissus. They also carry on extensive fishing operations.

The Scilly Islands are generally considered to be the cassiterides, or tin islands of the ancients, although they contain no tin deposits. The whole population is hardly more than that of a small English village.

Climate is Mild.

The climate is mild and the soil, where any exists, is quite fertile, producing good crops of barley, rye, oats, and potatoes.

During the World War the Scilly Islands were in the thick of the submarine zone of activities, many ships being torpedoed in the immediate vicinity. In ancient times the tiny archipelago was the rendezvous of pirates and later on of smugglers.

Hugh Town, the capital, occupies a sandy peninsula, has a harbor and a roadstead where large vessels can lie at anchor. Governed by a county council, the Scilly Islands are part of the St. Ives Parliamentary division of Cornwall.

Fliers Congratulated By Canadian Official

Ottawa, Ontario, Oct., 10 (A.P.).—Sir George Perley, acting prime minister cabled to Capt. Errol Boyd and Lieut. Harry P. Connor today the congratulations of the Canadian people and government on their successful transatlantic flight to Scilly Islands.

"On behalf of the government and people of Canada," the message said, "I heartily congratulate you on being first Canadians to fly across the Atlantic and rejoice to hear of your safe arrival."

Crampton Sees Decline In Cost of Government

(Associated Press.)

A prediction that the Congress would insist at the December session on marked reductions in Government expenditures was made yesterday by Representative Cramton (Republican), Michigan. "The sentiment throughout the country is for economy in Government," he said.

The Michigan member is chairman of the House appropriations subcommittee for the Interior Department. He plans to open hearings on the annual supply bill for that department November 12. Mr. Cramton was defeated for renomination in the Michigan primaries.

CLASSIFIED

The Shortest Road to RESULTS

NEW YORK JURIST CLINGS TO IMMUNITY

Amedeo A. Bertini Stated No One on Bench Should Take Such Stand.

APPOINTMENT QUIZ NEAR

New York, Oct. 10 (A.P.).—General Sessions Judge Amedeo A. Bertini, who said ten days ago that "no judicial officer should refuse to sign a waiver" concerning his appointment, declined today to waive immunity before a special grand jury investigating his appointment to the bench.

He appeared in response to a subpena after refusing to testify voluntarily before the grand jury, which has indicted former Magistrate George F. Ewald and three others on office-buying charges.

Gov. Roosevelt has asked Attorney General Ward to send him the grand jury records concerning Bertini for possible action by the State Senate.

Judge Flees From Reporters.

The judge's exit from the grand jury room became a flight from newspapermen and a jeering group of idle bystanders who followed him from the county courthouse to his chambers in the Criminal Courts Building. Accompanied by a court attendant, he left the county courthouse hurriedly by a side entrance.

A taxicab went slowly by. Judge Bertini sprinted and hopped on the running board. The driver waved him off, shouting, "I've got a fare." A policeman then escorted him the rest of the way to his chambers.

Earlier in the day Judge Bertini denied a report that he intended to resign.

"Look me straight in the eye," he told reporters, "and tell me if I look like a man who has done anything wrong."

"I have no intention of resigning."

Three Witnesses Testify.

Three witnesses testified before the grand jury today, but were not asked to waive immunity, special Prosecutor Todd said. They were Mrs. Max M. Hirson, wife of a former law partner of Judge Bertini; John J. Meyer, whose name appeared on a letter from the Steuben Society to Mayor Walker, recommending Ewald for the magistracy and Max Posner, attorney for George Stern, who refused yesterday to answer questions.

Justice McCook ordered Stern to return today and answer, but the man appeared too late to be examined and was directed to come back Tuesday.

The whereabouts of Magistrate Abraham Rosenbluth, sought several days for questioning in the appellate division's inquiry in the magistrates' courts of Manhattan and the Bronx, was cleared up today when his wife told special Counselor Kresel that her husband had just returned from Atlantic City, where he had gone to convalesce from a recent illness.

Before the session ended for the day, Magistrate Rosenbluth appeared and was questioned for about an hour. Assistant Counselor Tibbetts said the magistrate answered all questons freely and agreed to show his bank books and check accounts.

BUTLER IS OFFERED JOB AS LECTURER

Major General of Marines Refuses to Talk About Post With Bureau.

WOULD DISCUSS "CRIME"

(Associated Press.)

Maj. Gen Smedley D. Butler, commander of the marine base at Quantico, Va., said yesterday he planned to visit Cleveland next week to consider a business offer.

"What I am going to do is my own business," he said at Quantico. "I am not going with any prohibition unit. I am not going to take an antiprohibition job."

Brig. Gen. J. T. Myers said Gen. Butler had sent no official request for retirement to marine headquarters. Reports had reached headquarters that the general would retire to accept a lucrative position on lecture tours.

Cleveland, Oct. 10 (A.P.).—An offer to make a five-month lecture tour has been made to Maj. Gen. Smedley D. Butler, United States Marines, by Louis J. Alber, Cleveland, lecture bureau manager, Mr. Alber said today. He expects Gen. Butler will accept.

The tour plans call for the general to speak on "our crime problem" which would include his Philadelphia and prohibition experiences, and other lectures on his experiences in the marines. The tour would be made in the winters of 1931 and 1932.

Unidentified Man Injured.

An unidentified man about 55 years old was found unconscious at Thirty-first and M streets northwest last night by police of the Seventh Precinct. Taken to Georgetown Hospital, the man's injuries were diagnosed as a fractured skull and badly lacerated tongue. It is believed he fell and struck his head on the pavement.

CAPITAL YOUTH IN SPOTLIGHT

Associated Press Photo.

Johnny Sullivan, 13 years old, of Washington, with Mrs. Thomas A. Edison, wife of the inventor, at Atlantic City where Johnny's plane, held by Mrs. Edison, set the national outdoor mark of 18 minutes and 40 seconds for model aircraft.

TWO BRITISH WOMEN BEHEADED IN CHINA

Missionaries Tortured by Captors Before Their Execution.

CONSUL TELLS OF FATE

Foochow, China, Oct. 10 (A.P.).—Out of the mountains of North Fukien came the story today of the terrible fate of the two British woman missionaries, Miss Eleanor June Harrison and Miss Edith Nettleton, slain at the end of weeks of negotiations with bandits for their ransom.

The two women, both advanced in years and of long mission service among the Chinese, were subjected to keen physical and mental torture, and finally, to quote those who attempted to free them, "clumsily and brutally beheaded."

Before being thus put to death, however, the women were treated with the utmost disrespect, neglect and cruelty, Miss Harrison being forced some days before her own execution to witness the end of four captives of the Chinese bandits, one of them shot and the other three beheaded.

The sufferings of the women were related by A. J. Martin, British consul at Kienning, and the Rev. Dr. Alfred Sills, of the church missionary society, who returned from Kienning after several weeks of strenuous but unavailing attempts to save the captives.

Both emmissaries said that during three months of captivity in a Communist lair in the mountains of North Fukien, the two missionaries were subjected to the most brutal physical and mental treatment. They were allowed neither exercise nor privacy, the nararters said, and were guarded night and day by four bandits who repeatedly told them a horrible doom was hanging over their band upon the Communist headquarters 10 miles from the scene of their hiding place, the two women were taken to a lonely place on a hillside and slain.

The two missionairies left Chungan, in north Tunkien, on June 26, their destination being Foochow. They traveled by boat down the Minkian River only 15 miles when they were captured by the Communists and carried off the to the mountains.

Chinese officials at Kien Yang-Hsien were informed of the abduction and at first displayed indifference, the British investigators said, but afterward sent troops to the area. No strenuous efforts were made, however, to release the missionares.

Hope for their ultimate freedom was entertained until the middle of August. It was believed that the rebel leader, Luh Sing-Pang, encamped near Foochow, would liberate the captives, and his troops were, in fact, sent to Chungan, where the Reds were holding up the tea crop. After routing the Communists Luh rested on his laurels and returned to Kien Ning-Fu with an escort of 5,000 Chinese refugees and a quantity of tea.

More recently the Chinese captors sent a finger in a letter to the British authorities saying they had cut it from Miss Nettleton's hand, and, unless their demand of $50,000 ransom was complied with at once, further harm would come to the missionaries.

Advances were made at the direction of the Church Missionary Society to meet ransom demands, but without avail.

American exports of playground and amusement park equipment have doubled since 1925.

DELAWARE ELECTION QUIZ BEGUN BY NYE

$33,936 Spent in Campaign of Bayard Committee Is Told.

RASKOB GAVE $7,400

Wilmington, Del., Oct. 10 (A.P.).—Investigation into the recent primary elections in Delaware was begun today by United States Senators Gerald P. Nye and Roscoe C. Patterson, with only a few of the thirteen witnesses subpenaed being heard during the day.

Charles F. Curley, Wilmington attorney who managed the selection of delegates to the Democratic State convention, said the campaign for former United States Senator Thomas F. Bayard, the Democratic candidate for senator, had cost $33,936.

He submitted a list of contributors including Mrs. Elizabeth du Pont Bayard, wife of the candidate, who gave $11,500; John J. Raskob, chairman of the Democratic national committee, $7,400; E. E. du Pont, $4,000; Pierre du Pont, $2,000; Irenee du Pont, $8,000, and W. F. Raskob, $500.

Details of Expenses.

Curley asserted that $19,654 of the total campaign cost had been spent for maintenance of headquarters in Wilmington and rural Newcastle County, and that $300 for transportation of delegates to the State convention was not included in the staement of expenses.

The Association Against the Prohibition Amendment, he said, had no connection with the campaign committee and made on contributions to it. No other organization spent any money on Bayard's behalf, said Curley.

Gerald Montaigne, assistant State tax commissioner, said he had not taken a part in the Democratic campaign, but had supplied a list of names from the tax office for use by the Wilmington Every Evening in a pool of the State's electors to determine sentiment on the Republican and Democratic aspirants for the senatorship.

The list of names was a public one, costing about $1,400 and paid for by Pierre du Pont, State tax commissioner, out of his personal funds, Montaigne explained.

Publisher Tells of Poll.

Williams S. Metten, publisher of the Wilmington Every Evening, testified that the poll had been undertaken as a newspaper enterprise and that the political side was regarded as incidental. He said that John J. Raskob had asked him what he thought of conducting a poll and that he took the matter under consideration. He said Raskob reimbursed the newspaper with $6,000. Ballots received by the newspaper were locked in a vault in the newspaper's office.

The day's hearing was concluded with the questioning of Robert W. Kramer, former chairman of the Democratic city committee, concerning the circulation of petitions urging Bayard's candidacy. When asked who helped to urge the signing of petitions, Kramer replied he did not care to answer the question and did not think it had a bearing on the matter.

"Some day," Senator Nye said, "it may become necessary to compel you to answer that question."

Nye Holds Amount Large.

Senator Nye, at the conclusion of the hearing, said the expenditure of $33,936 to obtain the nomination of Bayard, was the largest amount, compared with the number of votes cast, spent for the nomination of any senatorial candidate in the country. Bayard received 22,000 votes.

The cost per vote in Delaware, he said, was greater than those cast for Mrs. Ruth Hanna McCormick in Illinois or in the three-cornered fight among Senator George Wharton Pepper, William S. Vare and Gifford Pinchot in Pennsylvania in 1927.

Senator Nye announced his committee would return here after the November election further to inquire into the expenditure on behalf of Bayard and Senator Daniel O. Hastings, Republican.

483 Left Schools to Wed Last Year in New York City

Report Shows Age of 16 Is Most Popular, But 20 Boys and Girls 14 Years Old Forsook Education for Matrimony.

New York, Oct. 10 (N.Y.W.N.S.).—New York City has a child marriage problem, according to figures quoted in the annual report of Superintendent of Schools O'Shea. Within the last academic year 483 boys and girls—the vast majority girls—were dropped from the school rolls because of marriage, it is disclosed. Among those who forsook education for the sake of matrimony was one little girl of 12 and another 13.

Fourteen was chosen as the proper age to enter wedlock by 20 boys and girls, while 83 more waited till they reached the more discreet age of 15. Sixteen seems, however, to be most popular, 342 of that age leaving school because they became husband and wife.

Since the compulsory school age expires at 17, the number of pupil marriages at that age or above is not significant, as most students planning to get married would quit school before the marriage date. The report, however, notes that eight pupils were married at 17, seven at 18, four at 19 and two at 21. In a few cases, the ages of students dropped from the rolls because of marriage was not obtained.

Until a few years ago the continuation school authorities tried to compel students of school age to attend classes even after marriage. The revised by-laws of the board of education, however, provides that marriage shall be a valid cause of discharge from school.

A study of the tables also reveals that the scholarship of the students who married was not very high. One of the married group in the elementary schools left when she was in the third grade. Of those who left the high schools to get married more were in the first year than in any other, though their ages ranged up to 21. Only five of the entire group were in the senior year.

LAW COMMISSION NEAR DRY FORMULA

Determination Whether Act Is Enforced May Be First Step.

BULKY REPORTS STUDIED

(Associated Press.)

Prepared to go "to the bottom" of the prohibition question, President Hoover's Law Enforcement Commission yesterday neared a formula for solving this troublesome problem.

This formula, still subject to future discussion, provides that the ten men and one woman of the commission first determine whether the dry law is being enforced, and if it is not, whether it can be perfected to make it enforceable.

Should the commission reach the conclusion that prohibition can not be enforced, the next step would be a decision whether it shall recommend modification or repeal.

There is no unanimity among the eleven minds on all details of such a program, particularly over the latter part of it, but as the commissioners went home over the week-end to study further the voluminous reports on prohibition there appeared to be signs that this plan is gaining favor.

Prohibition Held Main Issue.

It has been contended by an element of the commission in the three days of metings that prohibition is the main issue confronting its inquiry into law enforcement and is the problem to be acted upon before going further with the work.

This group has won its demand that the wet and dry problem be tackled now, with a view to submitting an early report to President Hoover.

During the hours of discussion over procedure there has been no division of the commission whatever on the merits of prohibition and little time has been spent in an actual discussion of the wisdom or unwisdom of the dry law.

The commission has been represented by its members as having an open mind, with the commissioners beginning to read the evidence just as a court would prepare to go over the facts before rendering a decision.

Strict Secrecy Maintained.

The rule of secrecy has been invoked again and a determined effort is obviously being undertaken to enforce it as the commission approaches its decision on prohibition. There has been no hint or even a guess from the commission chambers as to how the members stand on this subject after their long investigation.

The commission will reassemble here next Wednesday, and it is the present plan of Chairman Wickersham to continue the sessions almost until election time. However, there seems little prospect of a report before election, which is only three weeks hence.

As the commissioners left their offices yesterday almost all took with them brief cases filled with reports of the investigators on the wet and dry law.

Some of the members remained here over the week-end, but these were from far-distant points, and there was no indication that any special group was combining to draft a prohibition report.

UPROAR AT LEGION CONVENTION SCORED

Continued from Page 1.

perienced such conditions as I had to undergo in the last few days. Delegates were jostled. They could not see each other."

In a subsequent remark by Tobin to Morrison regarding the convention clause of the federation constitution, murmurs of disapproval by delegates rippled through the hall.

Tobin's statement came about an hour after the convention had been addressed by Ralph T. O'Neil, of Kansas, national commander-elect of the legion. O'Neil spoke chiefly on the mutual ideals of the two organizations.

President William Green explained the two conventions met in the same week because the legion had deferred its dates a week on account of the Jewish holidays. When other delegates attempted to speak on the subject, President Green, presiding, halted the discussion, saying the matter had been "disposed of."

Vigorous denials that there had been any deaths or cases of poisoning as the result of the Legion convention were issued tonight by national convention officials. Statements to the contrary were branded as falsehoods.

One Legionnaire Fined.

Concentrated activity by Federal prohibition agents during the closing hours of the convention resulted in the arrest and fining of one legionnaire for having liquor in his hotel room. Raids of several downtown hotels were made and an order from Jonathan Lewis, Federal prohibition administrator for New England, that liquor peddling be stopped occasioned considerable controversy.

O. L. Bodenhamer, retiring national commander of the legion, took exception tonight to newspaper reports that four persons had died and several hundred had been made ill by poison alcohol during the convention. He said:

"The net result of a thorough investigation made today by Dr. Robert Cochrane, of the Boston City Hospital, physician in charge of the Legion's emergency hospital, and by Dr. William J. Dwyer, of the Legion's first aid hospitalization committee, showed that only two legionnaires were in hospitals today. One was a case of pneumonia and the other an injury caused by an automobile accident.

$250 Set as Total Damage.

"The total damage was less than $250 in all hotels, and 80 per cent of this had been paid voluntarily by the legionnaires themselves.

"Throughout the convention attention has been called to the Legion's determination that our organization stands squarely for law and order. Letters issued to all department officials before the convention announced this stand. In the convention itself a resolution was adopted calling attention to rowdyism by others than legionnaires but disguised as legionnaires, and the Boston police were requested to stop it.

Young Women Injured When Autos Collide

Louise Zimberg, 24 years old, 1616 East Capitol street, received a fractured arm and her sister, Bernice Zimberg, 21 years old, suffered a sprained knee as the result of an automobile collision last night at Thirteenth and East Capitol streets. They weree treated at Providence Hospital and later went home.

The young women were passengers in the auto of Thomas Traynor, 130 C street southeast, when it was in collision with a car driven by Mildred Boyd, 1360 Parkwood place northwest.

CLOSE WATCH KEPT ON PINCHOT QUARREL

Pennsylvania Schism Offers Room for Speculation in Capital.

HOOVER SUPPORT SEEN

(Associated Press.)

National party leaders profess to be keeping hands off the Republican quarrel in Pennsylvania, but the revolt of some State leaders against the candidacy of Gifford Pinchot for governor is being watched very closely by both Democrats and Republicans at the Capitol.

Some Old Guard Republican leaders have been speculating privately since Pinchot won the gubernatorial nomination on the possibilities of his participation in an independent movement in the 1932 presidential race.

Some observers here see a connection betwen this fear of the Old Guard leaders and the resignation yesterday of their national committeeman in Pennsylvania, W. W. Atterbury, who quit with the announcement that he could not support the entire State ticket.

Democratic leaders here are also looking to 1932 and speculating on the effect the present breach in the Republican organization may have on this usually normal Republican State in presidential elections.

Prospects of the schism in the Pennsylvania Republican ranks extending to the senatorial and congressional races are discounted by the Republican national leaders. Robert H. Lucas, executive director of the Republican national committee, said yesterday there was no evidence of any lack of harmony in the Republican congressional campaigns in Pennsylvania.

The Democrats, however, are wondering if Mr. Pinchot's forces will not seek retaliation and perhaps go gunning for some of the regular Republican nominees.

Regardless of the private fears expressed by some Republicans over Mr. Pinchot, it was pointed out that the Pennsylvania Republican gubernatorial nominee received the recognition of President Hoover, leader of the party, when the Chief Executive attended a world series game in Philadelphia and sat in the presidential box at the invitation of Mr. Hoover.

PHILADELPHIA G. O. P. WILL FIGHT PINCHOT

Continued from Page 1.

resented by former Senator George Gray.

"My purpose in calling my colleagues together was to inquire as to the feeling of the Republican voters of the respective wards as pertaining to the candidates for the office of governor. My information is uniformly of strong opposition of the voters to Mr. Pinchot's candidacy.

"The wage earner decries Mr. Pinchot's bitter and unreasonable attack on the business man, the bankers and the employers of the State. They realize his assaults are causing unrest and adding to the great horde of unemployed. The voters know that Mr. Pinchot, in his efforts to injure the business man, is thereby injuring the bread provider.

"My guests have reported that Mr. Hemphill will have almost the full support of the Republican voters of Philadelphia in the coming election. They are attracted to his cause by his liberal views, common sense expression of support to business and his honest statement of what the State can provide in the way of good roads.

"Especially are they impressed with his frank and unequivocal views on the repeal of the Snyder act (State prohibition enforcement law), and other proposed liberal legislation now before the State."

At the conclusion of the luncheon it was reported that William S. Vare, leader of the Philadelphia organization, would issue a statement within a few days announcing his opposition to Mr. Pinchot. Mr. Vare is recuperating from a cold at Atlantic City.

The resignation of Sheriff Thomas W. Cunningham as treasurer of the State Republican committee was said by organization leaders to have been forwarded today to Chairman Martin.

CENTENNIALS PRACTICE.

The Centennial A. C. will practice today at 4 o'clock on New York avenue playgrounds. Lanahan and Reed are asked to be present.

Richards to Quit Tennis; Legs Won't Last Forever

Boston, Mass., Oct. 10 (A.P.).—Vincent Richards, present holder of the American professional tennis title, today announced he would retire from that game next Monday.

Richards made public his retirement on the eve of his exhibition match here with his outstanding professional rival, Karel Kozeluh, the famous Czeck.

"Professional tennis," Richards said, "is much too strenuous for what a player gets out of it. I have had definite warnings that my legs won't last forever and I'm getting out of the game and going into business immediately."

SPECIAL NOTICES.

MONEY ADVANCED ON PAWN TICKETS. diamonds, jewelry, antiques, silver, gold and watches. LIVINGSTON & CO., 1319 F st. nw. National 5649.

Window SHADES. Floor Coverings. SCREENS; prompt econ. serv. KLEEBLATT, 11th and H ne. Linc. 0879.

FEDERAL-AMERICAN NATIONAL BANK OF WASHINGTON.
SHAREHOLDERS' MEETING.

Notice is hereby given that pursuant to call of its directors a special meeting of the shareholders of the Federal-American National Bank of Washington will be held at its banking house, No. 619 Fourteenth street northwest, in the City of Washington, District of Columbia, on MONDAY, the 20th day of October, 1930, at 2 o'clock p. m., for the purpose of considering and determining by vote whether an agreement to consolidate the said bank and Merchants Bank and Trust Company, located in the City of Washington, District of Columbia, under the provisions of the laws of the United States, shall be ratified and confirmed; and for the purpose of voting upon any other matters incidental to the proposed consolidation of the two banks. A copy of the aforesaid agreement executed by a majority of the directors of each of the two banks, providing for the consolidation, is on file at the bank and may be inspected during business hours. The books of the bank for the transfer of stock will be closed October 18, 1930, at 12 o'clock M.
JOHN POOLE, President.
Dated, September 16, 1930.

BUSINESS SUCCESS
SECRETARIAL AND BUSINESS COURSES TRAIN TO WIN! BOYD'S, THE SAFE SURE ROAD.
BOYD BUSINESS UNIVERSITY
1311 F ST. OPP. FOX THEATRE NAT. 2340

Hickey-Freeman
CUSTOMIZED CLOTHES

The London

A thoroughbred lounge suit. Favoured in blue-gray and wool brown shades. Customized by Hickey-Freeman.

$60.00
AND MORE

Goldheim's
Apparel for gentlemen—Established 1875
1409 H STREET

A NEW DEPARTMENT

More floor space, better facilities to serve you. New in everything—with the style, quality and fashion that have made our reputation for the past thirty years.

A Young Man's Department.

Suits from $65 to $75.

J·M·STEIN & CO.
TAILORS
523 13th Street N.W. Just below F

The Mode Seeys—

Tailored at Fashion Park

Parkman
SILK LINED

The Parkman suit embodies all details of fine custom work. Tailored at Fashion Park, Parkman offers unexampled luxury in both quality and craftsmanship.

$75
LINED WITH WARRANTED SILK

Eleventh & F streets

IT is easy to find what you want when you want it—in the
Post's
New Classified
Ad Section

CURRENT EVENTS IN VIRGINIA AND MARYLAND

SIX-MONTH TERM HERRICK PENALTY

Former Representative, Who Is Found Guilty of Liquor Making, Taken to Jail.

WILL NOT APPEAL CASE

Special to The Washington Post.

Baltimore, Md., Oct. 10.—With seven other Federal prisoners, Manuel Herrick, former representative from Oklahoma, today left Baltimore for Centerville, Md., to commence serving a six months' jail term imposed on him by Judge Morris A. Soper in the United States District Court, where he was found guilty by a jury on Wednesday of manufacturing and possessing liquor.

Herrick, who represented the Eighth Oklahoma District from March 4, 1921, to March 4, 1923, appeared in court this morning dressed in a dark blue suit, a green and white striped shirt with no tie, and heavy boots. He was brought over from the city jail, where he was taken immediately after conviction. He had apparently slept in his clothes.

When his name was called the former representative arose from his seat at the side of the room and shambled forward, with his eyes on the floor, to take up a position before the bench. By his side were Pius B. Ennels, a Negro, and William F. Airey, of Great Mills, St. Marys County, both of whom had been convicted with him.

Hears Sentence, Says Nothing.

"The sentence of the court as to Airey and Herrick, is six months in jail, and as to Ennels, three months in jail, sentence to begin as of the day of conviction," were the only words spoken.

Herrick seemed surprised but said nothing. He took one step toward Judge Soper, when a court bailiff took his arm and led him from the room. Later, while in the United States marshals' cage waiting for transfer to jail, he declared that he had had a "dirty deal," but added that he would not appeal the case. "Mr. Airey," he said, "with whom I have talked it over, is not going to do anything about it, and that means the whole expense would fall on me."

The three men were arrested by dry agents August 6 at a still not far from the general store kept by Airey. Herrick was helping Ennels fill the still with mash and Airey was standing on a truck load of supplies when the dry forces arrived, it was testified.

Claimed He Was Dry Worker.

Acting as his own attorney, the former legislator contended that he was helping at the still in order to obtain information which he later intended to send to dry headquarters in Washington with the hope of getting a reward.

J. P. Moore, chief clerk at dry headquarters in Washington, and Robert D. Ford, assistant prohibition administrator in this district, both of whom Herrick called as defense witnesses, testified that he had asked to be made an informer, but was refused and warned that if found at a still he would be accorded the same treatment meted out to any one else caught there.

While in Congress, Herrick was rated as a dry. He made several violent speeches charging that other members of the body were drinking in cloak rooms and corridors.

The Listening Post

By CARLISLE BARGERON

WELL, sir, do you know that we had forgotten all about Senator Capper. He is out there in Kansas campaigning for reelection, or rather making speeches, looking after his newspapers and his corn clubs and 4-H clubs and the like.

Because this running for reelection is more or less perfunctory with him.

A right persistent senatorial aspirant out there who for years dogged the tracks of the senator and those of Vice President Curtis when he was just a plain senator, finally gave it up with the observation:

"It can't be done. They've voted on both sides of every question that ever came up."

• • • •

BUT what reminded us of Senator Capper; we picked up a Kansas paper and there was a speech he made.

"This is no time to elect Democrats," he declared. "Why it's all we Republicans can do to run things in times like these."

Gentlemen, there is the best argument we have heard in the campaign, or rather it should be the most effective.

A DEMOCRAT, reading it, is at first amazed. Then he is moved to loud profanity. Then he laughs.

If the Republicans take it up generally we can envision a similar reaction all over the country. Audiences will sit aghast at the very brasenness of it, then they will let out a little cackle and finally a big laugh.

Nothing could be better for the Republicans than to get the country in a good humor. All of their troubles are because of the country's mean mood. Tickle it in the ribs and presto—the Republicans would be in good again.

• • • •

AND who can deny that there is a lot of sense in the argument.

After all if those Democrats get in they'll come a running up here like a bunch of wild mustangs, trample our well-kept lawns and paint the donkey on our heavy walnut doors.

On the other hand, if the Republicans get through without a beating of some kind, they will be intolerable. It will be impossible to live in the same house with them.

Mercy me, one just doesn't know who to root for in this game. We hope it's a tie so they will have to play again.

$1,000 BOND IS FIXED IN CAR-CRASH DEATH

Charge of Manslaughter Is Preferred Against Man in Montgomery.

SHEEP KILLED BY DOGS

Charges of manslaughter were preferred against Clarence Williams, of Montrose, Md., yesterday by Montgomery County police at Rockville. He was held for action of the police court by Justice of the Peace John Jones and released on $1,000 bond.

According to police, Williams was the driver of a car which collided with a tree at Hunting Hill, Md., on the Darnestown road. William P. Farrell, of Scotland, Md., a passenger in the car, died Thursday at Georgetown Hospital as the result of injuries received in the accident. He was married and the father of four children.

When Montgomery County police were notified of the death, Chief of Police Alvie A. Moxley went to Montrose and placed Williams under arrest. His preliminary hearing is to be held October 16 at the Rockville police court.

Brooke Johns, noted banjo entertainer, is having a hard time with his farm near Norbeck, Md. Not so long ago thieves stole 123 prize chickens from his chicken house, one of his prize cows was kicked and had to be shot, and now dogs have invaded his sheep pasture and caused the death of five valuable sheep and the serious injury of two others. The dogs killed one sheep outright and tore up four others so badly that they had to be killed.

Brooke still wore his famous smile yesterday, however, when County Policeman W. H. Merson went to the house to investigate. "Looks like I'll have to go back to banjo banging," he told the policeman.

Man Injured in Fall.

Jerome C. Shear, 60 years old, of Battery Park, Md., received treatment at Emergency Hospital yesterday afternoon for a hemorrhage of the brain suffered when he fell unconscious to the sidewalk at Twentieth and P streets northwest. Third Precinct police said that he left the hospital against advice of physicians.

EPISCOPAL CHURCH WILL BE DEDICATED

Bishop Freeman to Speak at College Park Ceremony Tomorrow.

FINANCIAL PLANS GIVEN

Details of the financing and organization of the new St. Andrew's Episcopal Church at College Park, Md., which is to be dedicated tomorrow by the Right Rev. James E. Freeman, Episcopal Bishop of Washington, were explained to the Montgomery County Woman's Auxiliary of the Protestant Episcopal Church yesterday at its annual meeting in St. Bartholomew's Church, Laytonsville, Md., by Mrs. Archibald Small, of Silver Spring, Md., of the diocesan committee on missions. The auxiliary voted to give the day's offering to the new church.

The meeting was opened at 10 o'clock yesterday morning with Holy Communion service, celebrated by the Rev. Thomas E. Windiate, rector of Christ Church, Kensington, assisted by the Rev. Mr. Crook, rector of the Poolesville Church.

Reports of the work of the following branches were made by their presidents: All Saints, Chevy Chase, Mrs. Robert W. Chaffee, president; Ascension Church, Gaithersburg, Mrs. Bowie F. Waters, president; Christ Church, Kensington, Mrs. H. W. Wanner, president; Christ Church, Rockville, Mrs. Alexander Kilgour, president; Grace Church, Woodside, Mrs. Archibald Small, president; St. Bartholomew's Church, Laytonsville, Mrs. Merhle Haines, president; St. John's Church, Bethesda, Mrs. Richard Cunningham, president; St. John's Church, Olney, Mrs. Josiah W. Jones, president; St. Peter's Church, Poolesville, and Christ Church, Barnesville, Miss Julia Belt, president; Silver Spring Mission, Mrs. J. F. Nugent, president.

Mrs. Josiah W. Jones, of The Briers, near Olney, Md., president of the auxiliary, presided. Miss Lulu Bell, of Bethesda, is secretary-treasurer of the auxiliary.

Three diocesan officers, Mrs. Gilbert, recording secretary; Mrs. Henry T. Cooke, first vice president, and Mrs. Jones, second vice president, addressed the meeting. Coleman Jennings, assistant secretary of college work of the National Council, spoke on college work.

The Rev. Walter Brooke Stabler, national secretary, who was born at Oak Hill, near Sandy Spring, Montgomery County, and whose grandfather was rector of St. Bartholomew's for 20 years, was unable to attend the meeting.

The next annual meeting will be held in Barnesville.

ALEXANDRIA WATER USE CURB IS ASKED

Two Indicted After Crash, in Which Kelliher Was Killed.

FIRE WEEK WILL CLOSE

THE WASHINGTON POST BUREAU,
907 Prince St., Alexandria, Va.
Phone Alexandria 523.

An appeal for the conservative use of water for all purposes during the continuance of the present drought has been issued by the Alexandria Water Co., and the discontinuance of the use of garden hose is also requested.

The company, in its statement issued yesterday, calls attention to the drought as the longest that the country has passed through in many years, and states that although the company has made every provision to keep the community supplied with an ample quantity of water by carrying a large surplus in storage, the drought's length and the uncertainty of its duration make it necessary to ask the users of water to aid in conserving the supply.

Urban S. Lambert, president of the company, stated yesterday that there is nothing in the present situation to cause laarm and that the request of the company is made simply in the nature of a precaution. The surplus maintanied by the company has proven ample to meet every demand so far.

Indictments were returned yesterday by a special grand jury in the Corporation Court, Judge William P. Woolls, presiding, in four cases presented. These cases were as follows:

Robert G. Brafford, of Washington, charged with feloniously shooting Policeman John L. Stuart on September 14, when Stuart attempted to place Brafford under arrest for an alleged infraction of the prohibition ordinance while the latter was in a parked automobile on the river front. Brafford shot the officer and then threw him into the river, according to the police report, and Stuart, after climbing out of the water, shot Brafford, inflicting a severe wound.

William J. Shea and Earl Garrison, charged with driving while drunk and manslaughter, as a result of an accident at Four Mile Run the morning of September 7, when Maurice "Mickey" Kelliher, of Washington, lost his life.

Joint indictments were returned against William J. R. Johnson, Darlvin Corso and Wesley Benjamin Harding, all of Washington, charging them with the robbery of the Rexall Drug Store in Potomac, owned and operated by Clayton T. Bowman. The boys were arrested in Washington and turned over to the Alexandria police.

William E. Diggs, Negro, was indicted for bigamy. It is charged that on May 17, 1930, Diggs came over from Washington and married Ethel Barbour, colored, without the formality of obtaining a divorce from his first wife, whom he is alleged to have married in Washington April 25, 1925.

The Methodist Episcopal Church South will observe an anniversary, homecoming and rally day Sunday in honor of the Rev. D. L. Snyder, D. D., pastor of the church, who was recently reappointed pastor for another year. The Rev. Dr. Snyder came here from Emory Methodist Church of Washington.

The church is planning a big day and expects all members and their friends to be present at both the morning and evening services to welcome for another year the pastor of the local church, who was returned by the conference which met in Washington.

Dan Hollenga, business manager of the chamber of commerce and one of the most prominent and active members of the American Legion in Virginia, addressed the meeting of the American Legion Auxiliary in Gadsby's Tavern Wednesday night. Mr. Hollenga spoke on the work of the Fidac, the international association of veterans of the World War. He was one of the five American delegates to the first organization meeting of the Fidac, and also had the distinction of presiding over a meeting of the body held in New Orleans. He was particularly qualified as a presiding officer owing to the fact that he speaks seven languages and was probably the only member present who could address practically every member of the international association in his own language.

Col. U. S. Grant 3d and C. W. Elliott 2d addressed the Alexandria Zoning Commission Wednesday night at a meeting in the George Mason Hotel, delivering informal talks on the plans of the commission, and giving the benefit of their experience in zoning.

The meeting, in addition to the members of the commission and the speakers, was attended by Mayor Carroll Pierce and Councilman Edmund P. Ticer. The members of the zoning commission present were George E. Garrett, chairman; John U. Reardon, secretary; Nicholas J. Lawler, Louis Kane and B. B. Ezrine.

Fire observance week closes tonight. During the last week drills have been held in the city schools and inspections have been made of premises which might conceal a fire hazard. Literature has been distributed in and out of the schools in regard to fire protection and the importance of guarding against fires has been impressed upon the general public.

The Crusaders, an organization seeking repeal of the eighteenth amendment, met last night in the George Mason Hotel, with Dr. John T. Ashton, president, in the chair. The ranks of the organization, which is said to be opposed to the return of the saloon, are rapidly being filled by young men.

Workmen engaged in razing the old postoffice building at Prince and St. Asaph streets discovered a hive of honey bees, and recovered five gallons of honey. A farmer from nearby removed the bees to his farm.

OPERA STAR BEAMS AT POLA NEGRI SUIT

Continued from Page 1.

Pola asked for a divorce were not made public.

This was the second time the temperamenta Istar had sought to break the bonds with her fascinating prince. On November 29, 1909, she brought a suit on the ground of incompatability. Then, in early December, just when the legal reconciliation meeting was about to b held, it was anounced that they had kissed and made up. In making this announcement Pola said, "We have been separated, but never in our hearts. We could not get along without each other."

All seemed well for a while. Then there began again to be rumors that all was not so peaceful in Pola's dove cote.

Prince Serge, it was asserted in some of the smart bars of Paris, was again being seen in public without his princess.

GRAND JURY REPORT AWAITED IN COUNTY

Prince Georges Body Giving Much Time to Alleged Gambling Situation.

HOLIDAY TO BE MARKED

Sessions of neither the grand jury nor the circuit court of Prince Georges County will be held today, as both those bodies yesterday recessed until Monday. The court has finished the criminal appeals docket, and will begin on the civil cases next week.

Grand jury indictments probably will be brought in early in the week, and the report of the jury is expected by the middle of the week. It may be delayed, however, until the latter part, as it probably will be a lengthy document. Usually indictments are returned by the end of the first week, but they will probably not come in until later this session. This may be due to the fact that the jurymen are giving a great deal of consideration to their investigation of the gambling situation in the county.

Though the court and jury, as well as the rest of the courthouse will be open Monday, banks and some business houses will be closed. The day is a legal holiday in the State, being celebrated as Columbus Day, which falls on Sunday this year.

The Municipal Officers Association, of Prince Georges County, has not selected the candidates whom it will support in the coming election, in spite of a three-hour meeting held Thursday night. After this meeting, in which the choosing was hampered by differing party affiliations of the members, it was decided to leave the choice to a committee of three.

This committee will meet with three members of the Prince Georges County Taxpayers Association and committees from any other civic association who may care to send delegates. The Law Enforcement League of Prince Georges County was particularly asked to send a committee.

One of the Democrats at the meeting Thursday stated that the whole committee from the Municipal Officers was Republican, but one of them denied this, saying that he was a Democrat. It is planned, however, with the cooperation of the Law Enforcers to make the selection committee finally composed of four of each party and one independent.

Hyattsville police have been asked to look out for Mrs. Grace Ferris, of that town, who has been missing from her home since Tuesday night. Mrs. Ferris left her home, saying she was going to the store and has not been seen since. She left five small children in the care of her husband. Her mother, who lives in East Riverdale, says she has not seen the missing woman.

Henry Bennett, colored, living at Accokeek, Md., was fined $25 in police court at Upper Marlboro yesterday on conviction of carrying concealed weapons. He was also held for the grand jury on a charge of assault, with intent to kill, on Golden Dyson. Testimony showed that Bennett had fired three or four shots at the other man during the course of a quarrel in a friend's house. It is expected that the grand jury will act in this case during this session.

A fine of $150 was placed upon Frank Moran on his conviction of maintaining a disorderly house. Three other men and a woman were also found in Moran's house in Seat Pleasant when it was raided, according to Lieut. Arthur Hepburn, who made the arrests.

The others were fined $25 each on a disorderly conduct charge. The woman gave her name as Edith Adams, and the men gave the names of G. W. Blair, John J. Moran and Leroy Richardson. Frank Moran appealed his case, but later withdrew the appeal and accepted the fine.

James H. Butler was fined $100 on conviction of driving while drunk, and $1 on a charge of reckless driving. Edgar Hyde was convicted of assaulting his wife and daughter with a trace chain, but appealed his case. Judge J. Chew Sheriff fined the man $50 for the assault on the daughter, and $25 for striking his wife.

Senator Lansdale G. Sasscer was chief speaker at the dedication last night of the new Bradbury Heights School. Elza Jobe, president of the Parent-Teacher Association, presided at the meeting, at which Nicholas Orem, superintendent of schools, also spoke. G. Russell Hill, principal of the school, was likewise a speaker. Music was furnished by the glee club, under Miss Ruth Bradford.

The school contains eight rooms and an auditorium, and cost about $55,000. It will house 305 pupils.

The corner stone of the new Tuxedo firehouse will be laid today at 4 o'clock, with members of the company present.

PERMANENT ROADS ORGANIZATION URGED

Congress Suggests Nations Name Commissions to Work With Body.

VALLE MAKES MOTION

Commitment of the congress to its recommendation that permanent organizations should be formed in each country belonging to the Permanent International Association of Road Congresses came at the close of the afternoon session. The motion was made by Dr. Juan Augustin Valle, of Argentina, and provided that the congress should request each government represented and adhering to the permanent association to appoint a national commission to cooperate with the association whose headquarters are in Paris.

Approval of the proposal was voiced by Paul Le Gavrian, secretary general of the permanent association. He declared that the association needed to be in permanent relation with its delegates throughout the world and found it difficult where no organization existed in a country.

Roy D. Chapin, president general of the American Organizing Commission, in seconding the motion, said that such action "would be a means of arousing world-wide interest in highways." Thomas H. MacDonald, chief of the United States Bureau of Public Roads and secretary general of the American Organizing Commission, declared that "from the practical standpoint of organizing a conference of this character, such a commission would be extremely helpful."

Assure Larger Delegations.

It would assist, he said, in assuring larger delegations from certain countries at future congresses. J. S. Pool-Godsell, chairman of the English delegation, also spoke his approval, as did Dr. Ulrich Stapenhorst, of Germany. The motion was originally seconded by Mau Sun, assistant director of the Nankin, China, engineering department.

The only material difference of opinion throughout the congress arose during the afternoon plenary session held to adopt the conclusions reached by the two sections which had studied problems of technical road construction, financing, traffic regulation and coordination of highway transport with other modes of travel. For more than an hour the delegates were groping for a satisfactory solution to the situation created by the insistence of the English representatives that they would not accept the conclusions of one technical report unless it was made to agree with what they contended had been placed in the official record of previous discussions.

Text Approved, 31 to 2.

Edward J. Mehren, vice president of the McGraw-Hill Co., a member of the United States delegation, who presided, strove vainly to resolve the differences of the meeting. One motion to approve the text as printed was carried by a vote of 31 to 2, Great Britain and New Zealand voting in the negative. Since the text plainly disagreed with the official record, it became apparent that that action offered no solution. Finally, E. W. James, chief of the division of highway transport of the United States Bureau of Public Roads, made a motion to settle the difficulty in conference. The opposition of the English delegation to adoption without change was led by Lieut. Col. J. E. Black-well, county surveyor of Leicestershire, and Maj. Frederick C. Cook, deputy chief engineer, ministry of transport.

Participating in the discussion were Dr. Valle, E. Loreiux, inspector general of roads and bridges of France, and Maj. Theron M. Ripley, of the United States. Other conclusions were adopted without change.

Sir Seymour Williams read a tribute to D. E. Guglielmenti, of Switzerland, known as the father of tar roads, who is a delegate to the congress. It was given the hearty approval of the delegates.

Need for Funds.

The need for increased funds for road building was emphasized by M. Loriaux. Dr. Julio C. Borda, of Argentina, voiced a plea for greater realization of the spiritual values of road development, declaring that when highways are better developed universal peace will be nearer accomplishment.

The congress adopted the conclusions voted by the sections which began their sessions Tuesday. These laid down recognized principles of design and construction of highways and of their financing on a sound basis, as well as recommending means for correlating highway transport with air, water and land travel and urging the establishment of standards for traffic control which would become universal throughout the world.

Yesterday morning the delegates visited the Arlington Experimental Farm of the Department of Agriculture, in Virginia, and viewed an exhibit of thirteen sections depicting the researches of the Bureau of Public Roads into highway construction methods and bridge design. Apparatus used in testing materials were on display. The excursion was under supervision of E. P. Kelley, chief of the division of tests.

Exhibition Draws Crowd.

The exhibition of road-building equipment and materials held this week at the Washington Auditorium by the American Road Builders Association was thronged again yesterday by a large number of interested spectators, who inspected the varied displays, which included several pieces of huge machinery.

The first of the three tours for delegates to the sixth international road congress will leave Washington at midnight tonight by train for Philadelphia. It will traverse New England and northern New York. The second tour will begin tomorrow afternoon when delegates will leave Union Station at 2:30 p. m. for a trip to the Middlewest, as far as Iowa. The third tour will start at 8 o'clock Monday morning, the delegates leaving by bus for Warrenton and Luray, where they are to be welcomed by Gov. Pollard. The tours are sponsored by the Highway Education Board and those making them will meet finally at Detroit for inspection of automobile factories.

This morning the delegates will go to Annapolis, where they will inspect the Naval Academy and be guests of Gov. Ritchie at the Annapolis Roads Club.

BROKER CLERK SLAIN; KILLER SHOOTS SELF

Members of Philadelphia Firm Unable to Give Motive for Act.

VICTIM WAS IN SOCIETY

Philadelphia, Pa., Oct. 10 (A.P.).—Edwin W. Sprankle, member of a socially prominent suburban family and a confidential clerk of Carstairs & Co., stock brokers, was shot to death today at the company's offices by a former customer, who then shot himself, dying in a hospital.

Sprankle, who was 32, was shot three times while he talked with the former customer, Adam Jakus, a barber of Oakview, a suburb. The shooting occurred on the ground floor of the Stock Exchange Building and caused some alarm there.

James B. Carstairs, senior member of the brokerage firm, said Jakus had closed out his account on September 15 and received a check for his balance. Carstairs said he was not known to have had further dealings with the company and could offer no motive for the shooting.

Police said Jakus recently had taken a friend to the company's office and the friend had lost heavily in the stock market slump. They indicated the shooting might have resulted from an argument over the friend's account.

Policeman Is Injured By Motorcycle Fall

Policeman R. S. Montgomery, of the Traffic Bureau, last night suffered spinal injury when thrown from his motorcycle at Twenty-ninth and Q streets northwest. The accident was caused by the machine's drive chain which became entangled in a sprocket.

Although he remounted and rode to police headquarters, Montgomery was taken to Emergency Hospital in a Police Department automobile. His condition is reported not serious.

YOUNG MAN WOUNDED BY SHOT FROM DARK

Continued from Page 1.

might have thought it was a stray bullet which struck him, but when two others hit close by the place where he lay he felt certain that he was a definite target.

Police were unable to advance a theory for the shooting. They pointed out that if underworld characters had done the shooting, even if they had mistaken their victim, they would hardly have used a small caliber gun.

Two British Cruisers May Steam for Brazil

London, Oct. 10 (A.P.).—Two British cruisers in the West Indies have been ordered to stand by in readiness to sail for Brazil and protect British interests during the civil war there, if necessary.

The admiralty stated that the cruiser Delhi, now coaling in Trinidad, and the cruiser Dauntless, at Kingston, Jamaica, were being held ready for emergencies. Each is of 4,850 tons, carrying 6-inch guns.

DIED.

BURKE—On Friday, October 10, 1930, ELIZABETH BURKE. Funeral services at the National Lutheran Home, on Saturday, October 11, at 2 p. m. Interment at Canton, Ohio.

CHAPMAN—On Friday, October 10, 1930, at 8 a. m., at his residence, 526 Somerset place northwest, STEWART D., beloved husband of Anna M. Chapman. Funeral from his late residence on Monday, October 13, at 2 p. m. Relatives and friends invited.

FUNERAL DIRECTORS.

Frank Geier's Sons Co.
1113 SEVENTH ST. NW. Tepehone Modern Chapel. NATIONAL 2493

THOS. S. SERGEON
1011 7TH ST. NW. Telephone Natl 1090

JAMES T. RYAN
317 PA. AVE. SE. Atlantic 1300.

V. L. SPEARE CO.
Neither the successor of nor connected with the original W. R. Speare establishment
1009 H St. N.W. Phone Frank. 6626. Formerly 940 F st. nw.

Clyde J. Nichols, Inc.
4200 9TH ST. NW. Col. 6324.

Wm. H. SARDO & CO.
412 H ST. NE. Phone Lincoln 0524.

ESTABLISHED 1876.
JOHN R. WRIGHT CO.
1337 10th st. nw. Phone North 0047.

J. WILLIAM LEE'S SONS
FUNERAL DIRECTORS
CREMATORIUM
332 PA. AVE. NW. NATL. 1384 and 1385.

CHAS. S. ZURHORST
301 EAST CAPITOL ST.
Phone Lincoln 0372.

P. J. SAFFELL
733 5TH ST. NW. Natl. 0537.

CHAMBERS

Solid metal casket. Complete funeral. The kind that is charged double the price. Chambers' Price Only $295
Nothing Else to Pay For
In Case of Death Call
THE GREATER
W. W. Chambers Co.
14th Cor. Chapin St. N.W.
Phone Columbia 0432
Where the Best Costs Less

FUNERAL DESIGNS.

GEO. C. SHAFFER Expressive Floral Emblems. Med. prices. Open eve. & Sun. 909 14TH ST. NW. Natl. 0108
GUDE BROS. CO., Florists 1212 F STREET. National 4278. APPROPRIATE FUNERAL DESIGNS.

CEMETERIES.

GLENWOOD CEMETERY
Choice Lots and Sites for Sale.

DIED.

CLARK—On Thursday, October 9, 1930, at 1702 B street northeast, MARY ELLA, the beloved wife of the late Richard Harry Clark. Funeral services at the residence of her daughter, Mrs. Edward Chism, 1702 B street northeast, on Saturday, October 11, at 2 p. m. Relatives and friends invited. Interment at Rock Creek Cemetery.

ENRIGHT—On Friday, October 10, 1930, at 10 p. m., at Georgetown Hospital, MAURICE W. ENRIGHT, Jr., beloved husband of Margaret R. Enright (nee Weisman). Funeral from 1002 Twenty-second street northwest, on Monday, October 13, at 8:30 a. m., thence to St. Stephen's Church, where requiem mass will be said at 9 a. m. for the repose of his soul. Relatives and friends invited. Interment at Mount Olivet Cemetery.

ERICKSON—On Thursday, October 9, 1930, at the Washington Sanitarium, MARY, daughter of the late Francis and Temperance Erickson. Funeral services at Gawler's chapel, 1754 Pennsylvania avenue northwest, on Saturday, October 11, at 2 p. m. Interment private.

FIELDS—On Wednesday, October 8, 1930, at 5:30 p. m., at her residence at Rockville, Md., REBECCA GEORGE-ANNA FIELDS, aged one hundred years. Requiem mass at St. Mary's Catholic Church, Rockville, Md., on Saturday, October 11, at 10 a. m. Interment at St. Mary's Cemetery.

FISHER—Suddenly, on Thursday, October 9, 1930, at George Washington Hospital, WILLIAM H., beloved husband of Sarah A. Fisher, and father of Robert A. and Margaret F. Fisher. Funeral from his late residence, 1230 Decatur street northwest, on Saturday, October 11, at 2:30 p. m. Interment at Glenwood Cemetery. Masonic services at home and cemetery.

FUSCO—On Friday, October 10, 1930, at her residence, 648 A street northeast, ANTONIA, widow of Simone Fusco, aged eighty-one years. Funeral from the above residence on Monday, October 13, at 8:30 a. m., thence to Holy Rosary Church, where mass will be sung at 9 a. m. for the repose of her soul. Relatives and friends invited. Interment at St. Mary's Cemetery.

GOLD—Suddenly, on Thursday, October 9, 1930, at her residence, 1700 T street northwest, BERTA N., beloved wife of Orville M. Gold and mother of Miss Isabel Fischer and Mrs. Minnie Mae Hodes, of Houston, Tex. Funeral services in W. W. Chambers funeral home, 1400 Chapin street northwest, on Saturday, October 11, at 2 p. m. Relatives and friends invited. Interment Cedar Hill Cemetery.

HANTZMON—On Friday, October 10, 1930, at his residence, 2319 Q street southeast, JOHN EDWARD, beloved husband of Maud M., and son of Edward B. and Mary E. Hantzmon, in the forty-second year of his age. Notice of funeral hereafter.

HENRY—Suddenly, on Thursday, October 9, 1930, at 4:20 p. m., at his residence, 2001 Eye street northwest, RICHARD PATRICK, beloved husband of Nannie C. Henry and father of Mrs. Marie T. Farr and Charles Patton Henry. Funeral services at his late residence on Saturday, October 11, at 4 p. m. Interment at Hollywood Cemetery, Richmond, Va., on Sunday afternoon.

MAHONEY—On Thursday, October 9, 1930, at Walter Reed General Hospital, JOHN A., beloved son of the late Mary Brander MAHONEY (nee O'Donnell), and Dennis Mahoney, of 3825 Thirty-seventh street, Mount Rainier, Md. Funeral from the above residence on Monday, October 13, at 8:30 a. m. Requiem mass at St. James' Church at 9 a. m. Interment at Arlington National Cemetery.

O'DONNELL—On Friday, October 10, 1930, at his residence, 1314 Potomac avenue southeast, JAMES, beloved husband of the late Margaret O'Donnell and father of Teresa and Teddy O'Donnell. Funeral from his late residence on Monday, October 13, at 8:30 a. m., thence to the Holy Comforter Church, where mass will be said at 9 a. m. Relatives and friends invited to attend. Interment at Mount Olivet Cemetery.

The Charm and Distinction Of Our Dresses

Commend them to the smart Women and Misses whose good taste instinctively brings them to our store . . .

It is particularly pleasant to select now in the restful atmosphere of our Third Floor where our remarkable new dresses for every occasion are ready for immediate choosing . . . And any dress you select will guarantee that charm and distinction so notably Garfinckel's, whether it be moderately priced or the most exclusive model in our stocks . . .

JULIUS GARFINCKEL & Co.
F STREET AT FOURTEENTH

Diamond Blossom Wedding Rings

What Determines Values of
DIAMONDS

THE three essentials in judging diamond values are: Degree of perfection, exact carat size and color. Color is the least understood and most abused term. Such phrases as fiery, brilliant, etc., have nothing to do with color. A drop of pure distilled water is the best illustration of what is meant by "finest color" in diamonds. We shall gladly explain these important details to you. Our solitaires are priced from—

$50 to $5,000

B. Harris & Co.
F Street at 11th
Jewelers and Diamond Merchants for Over Half a Century

Trio Held as Girl, 16, Weds When 'Between 21 and 22'

Bits of Paper in Hat and Shoes, Bearing Numerals, Found After License Is Granted at Lynchburg; Father Swears Out Warrants.

Special to The Washington Post.

Staunton, Va., Oct. 10.—Cecile Cline, 16 years old, was "between 21 and 22" when she stood before the court clerk in Lynchburg yesterday seeking a marriage license. Three other persons, all older, took oath that the girl told the truth. Now three members of the quartet are in jail here and the bride-of-a-day is in custody of her father. All face perjury charges.

Cecile, en route to Middlebrook School yesterday morning, gave an excuse and left the school bus. When she did not return home in the afternoon, her father, H. L. Cline, of near Middlebrook, investigated and learned that his school girl daughter motored to Lynchburg Thursday afternoon and was married to Hollie Jones, 28. Accompanying the couple to Lynchburg were Mrs. Mamie Jones, aunt of the girl, and Ollie Farren, who apparently served in a capacity similar to that of best man, being a friend of the couple. Cline came to Staunton this morning and swore out warrants for his daughter, his son-in-law, Mrs. Jones and Farren, placing a perjury charge against all four. Deputy Sheriff Perry went to the Jones' home near Middlebrook and arrested all four, bringing them to Staunton.

The bridegroom, the "best man" and Mrs. Jones were still in jail tonight. The bride was released in her father's custody.

During the investigation, following the arrest, it was discovered that in the bride's hat had been placed a piece of paper on which was inscribed the numeral "22," while in one of her shoes was another bit of paper bearing the figure "21."

It is presumed that the four persons believed themselves to be "technically" truthful in telling the Lynchburg marriage bureau clerk that Miss Cline was "between 21 and 22."

The three in jail, it was stated tonight, are being held for Lynchburg authorities, who are expected to prosecute on the perjury charge. Mrs. Jones is about 35 and Farren 30.

PRESIDENT STATES NAVY SLASH VIEWS

Continued from Page 1.

President declared that the law provides that the Government may issue licenses for export of this product. Moreover, he said, companies have been urged to develop a market for it abroad.

But these companies, he said, have not been able to develop such a market.

In the first place, he pointed out, helium costs four times as much as hydrogen; in the second place, it has 10 per cent less lifting power, and in the third place it is only available in the southwestern section of this country, whereas hydrogen can be manufactured almost anywhere.

OPEN A CHARGE ACCOUNT
FINE MEN'S WEAR
EISEMAN'S, 7th & F

11 Days of Reduced Prices
On Lifetime Furniture

Right at the furnishing season come these special reductions on a vast portion of our regular stock of Lifetime Furniture.

More Than $100,000 Worth of Lifetime Furniture Reduced

Make Your Selections Today

MAYER & CO.
Seventh St. Bet. D and E

LIFE TIME FURNITURE

COLUMBUS DAY FETE PLANNED BY KNIGHTS

Banquet to Be Held Tomorrow Night; Head of Order Will Speak.

RETREAT GROUP NAMED

Sunday is Columbus Day, and in commemoration of it the Knights of Columbus of Washington will give a great banquet at the Mayflower Hotel beginning at 7 p. m. Martin H. Carmody, supreme knight, will be the guest of honor and will deliver the principal address. It will be his first public appearance since his elevation to that post.

Although the banquet is given under the auspices of the Fourth Degree, it will be opened to all Knights of Columbus, their ladies and friends, and it is expected that over 500 will be present.

William G. Feely, present State Deputy, has given it his endorsement, and has asked all the councils to give it their fullest support and cooperation.

The chairman of the general committee is James B. Flynn, and he is assisted by the following: Anthony J. Scullen, vice chairman; Fred J. Diegelmann, secretary; J. Eugene Gallery, chairman of the speakers committee; Michael Casey, chairman of the entertainment committee; A. B J. Williamson, chairman of the ticket committee; John F. Hillyard, chairman of the publicity committee; William G. Feely, State Deputy, and Charles W. Darr, Past State Deputy.

A reception committee has also been appointed, consisting of William G. Feely, State deputy, chairman, and past State deputies as follows: Charles W. Darr, Dr. H. L. Crosson, William H. Callahan, Edward P. Harrington, F. J. Haltigan, Dr. Charles I. Griffith, Leo A. Rover, William P. Normoyle, Francis P. Sheehy, Michael D. Schaefer, Maurice A. McAuliffe, James A. Sullivan, and the present grand knights; John E. Burns, Michael J. Cook, John P. Dunn, George F. Howell, Timothy J. Quirk.

Days of Recollection.

Tomorrow there will be held at the Nazareth Social Service Center, 200 I street northwest, the first of the days of recollection of the 1930-31 season. The Rev. Dr. Donald A. McLean, of the Catholic University, will be the retreat masters.

The devotions on this day will be under the special patronage of the Holy Ghost. For information communicate with Mrs. Margaret A. Talty, Metropolitan 2440.

The Converts' League.

The Converts' League of the Catholic Daughters of America will hold an important meeting next Friday at 801 E street northwest, after which the Rev. Joseph I. Mallor, C. S. P., will give the first of this season's apologetic instructions.

This meeting, to be held at night, is open to Catholics, Protestants and those who do not belong to any church. Questions will be answered from the floor.

Women's Retreat.

Because of the increasing interest in the women's retreat movement in Washington, under the direction of the Rev. Joseph V. Buckley, spiritual director, a permanent committee has been formed for the further development of the constructive work already done.

The following women of the Capital City are to serve on this committee, the chairman of which is Mrs. Margaret A. Talty, president of Nazareth Social Service Center.

Miss M. E. Bannon, Miss Nellie Becker, Mrs. Moncure Burke, Miss Helen Cavanaugh, Miss Annie Hickey, Miss Florence Hughes, Miss Estelle Kearney, Miss Josephine Kelly, Miss Lasky, the Misses Longhborough, Mrs. John J. Noonan, Mrs. Frank O'Hara, Miss Lillian O'Malley, Miss Annie Raedy, Miss Marie Robey, Dr. Frances Rothert, Miss Catherine Ruppert, Miss Cecelia Ryan, Miss Laura Thornburgh, and Miss Mary T. Waggaman.

Miss Catherine McKenna will be in charge of the music for the days of recollection to be given on the second and fourth Sundays at Nazareth Social Service Center. She has already secured several fine singers for this special choir.

National City Christian Cathedral Now Ready

After a long and honorable career the Vermont Avenue Christian Church will go out of existence after tomorrow. After this it will be known as the National City Christian Church, and its congregation will worship in the beautiful new cathedral on Thomas Circle, which will be dedicated during the international convention of the Christian Church.

Dr. Earle Wilfley, the eminent minister of this church, will preach to his people Sunday on "Milestones," which presages a historical review of this congregation.

Yale Faculty Member To Speak at Howard

Prof. Roland H. Bainton, assistant professor of church history in Yale University, will be the speaker at the Howard University Religious service, in Andrew Rankin Chapel, tomorrow at 11 a. m.

Prof. Bainton is English by birth. He earned the degrees of B. D., and Ph. D. at Yale University, where he was also appointed to the chair of church history. Prof. Bainton has been a speaker at the Howard University religious services for the past two years.

Memorial Chimes Set For Lutheran Church

Georgetown Lutheran Church is just 161 years old, having been founded in 1769. In commemoration of its great age and to signalize its important place in the ancient town in which it has so long tolled the bell for dying men, the Church Council has decided to make it a present of a set of chimes. This memorial will be installed within the present year, and then the church will have bells in the belfry and a ringing bell in the pulpit in the person of its consecrated young pastor, the Rev. Harold E. Beatty. A beaten path will surely be trod to that edifice.

Lecture Series Planned By Parent-Teacher Unit

The Parent-Teacher Association, a new organization of the church school of Chevy Chase Presbyterian Church, is sponsoring and promoting a series of lectures this winter by outstanding professional men of this country.

Dr. William S. Sadler will give the first lecture on the evening of October 22. Dr. Sadler, one of the foremost and best known psychiatrists in this country, is director of the Chi- Institute of Research and Diagnosis.

Mother Jones' Spirit to Aid In Coal Field Celebration

Workers Will Mark 1898 Virden Mine Riot, Turning Point of Union's Fight, in Which Eight Aged Leader's "Boys" Were Killed.

Mount Olive, Ill., Oct. 10 (A.P.).—Though she is ill hundreds of miles away, the spirit of Mother Jones will hover over the southern Illinois coal fields tomorrow.

It will be a day of truce. The warring factions of the United Mine Workers of America will pause to honor the memory of the eight striking coal diggers killed in the Virden mine riot of 1898.

These diggers were Mother Jones' "boys." The Mount Olive Union Miners Cemetery, where they rest, is the necropolis of organized American labor. Union leaders called these eight men martyrs in the fight against importation of Negro strikebreakers.

Mother Jones, too, shared in this strike—which labor leaders said was the turning point that assured success of miners' unions.

When death takes the aged labor worker from her little cottage near Hyattsville, Md.—she is more than 100 years old and seriously ill—Mother Jones, too, wants to rest in this cemetery.

She regarded Mount Olive as one of her "homes." She spent hours here at the graves of her "boys."

"Gen." Alexander Bradley, of Mount Olive, led the small army of diggers who marched against the Chicago-Virden mine on October 12, 1898, to protest against the importation of Negro workers into the coal fields. The mine had been closed since early April.

A riot followed. Eight of the miners were shot to death by coal company guards.

In the ensuing conferences, the diggers went back to work and an eight-hour working day was established in Illinois mines.

Mother Jones yesterday had rallied somewhat from her almost stupor of the past few days and was able to take a small amount of nourishment. She has been ill at the home of Mr. and Mrs. Walter Burgess, Riggs road, about 6 miles from the District line, for more than a month, her life having been despaired of several weeks ago.

Dr. H. H. Howlett, of Silver Spring, Md., her attending physician, said last night that Mother Jones' condition is very weak, however, and that her slight rally should not be taken too optimistically.

The miners buried at Mount Olive are special memories of Mother Jones and she has often referred to them in the past year. She has expressed a desire to be buried beside "her boys" and it is probable that her request will be acceded to by union officials.

G.O.P. WOMEN HONOR WIFE OF CANDIDATE

Mrs. William Broening Guest at Reception Held at Manor Club.

BUFFET SUPPER SERVED

Mrs. William F. Broening, wife of Mayor Broening of Baltimore and Republican candidate for Governor of Maryland, was the guest of honor at a card party and reception held by the League of Republican Women of Montgomery County last night at the Manor Club in Norbeck, Md.

In Mrs. Broening's party were Mrs. Calvin Gabriel, of Baltimore, member of the Republican State central committee; Mrs. Grace Hartnett, Baltimore, only woman member of the jail board of that city, and Mrs. Galen L. Tait, chairman of the Republican State committee.

Representative Frederick N. Zihlman, candidate for reelection to Congress, was another guest of the league. Speeches were confined to a few brief remarks but all county candidates were introduced to members.

A buffet supper was served following bridge for those who desired to play. County candidates held a meeting in an anteroom and voted to meet again Monday afternoon at 2 o'clock in Rockville, at which time they will complete their schedule of county meetings.

Church Dedication Is Due Tomorrow

St. Andrew's Edifice Will Be Formally Put Into Service.

St. Andrew's Protestant Episcopal Church, at College Park, Md., will be consecrated tomorrow morning at 11 o'clock by Bishop James E. Freeman, who will also preach the sermon.

At 4 o'clock in the afternoon an evensong and organ recital will be given by the organist and choirmaster of St. John's Church, this city, Mr. T. Guy Lucas, M. A. (Cantab), and the Rev. Dr. Robert Johnston, rector of St. John's, will be the preacher.

This newest church in the diocese of Washington has recently been erected at a cost of $75,000. It is a beautiful little edifice and is quite the pride of the college community of the University of Maryland. The Rev. Ronalds Taylor, S. T. D., is the rector.

Revival Will Be Opened By Evangelist Jeffers

Evangelist Joe Jeffers, who has been holding preparatory services at the Temple Baptist Church, will open a revival tomorrow night at 8 o'clock in a tent at Rhode Island avenue and Second street northwest. His subject will be "A Revival or a Revolution in America."

Services will be presided over by the Rev. T. E. Boorde, pastor of the Temple Baptist Church, with other Baptist Churches cooperating. The tent has been floored and will be heated in cold weather.

Dr. Croissant to Talk To Pierce Hall Players

The monthly meeting of Pierce Hall Players will be held on Tuesday evening, October 14, at All Souls' Unitarian Church House. Dr. DeWitt C. Croissant, of George Washington University, will speak on the subject, "Some Tendencies of the Modern Drama." An interesting one-act play will be presented under the direction of Mr. William E. Bryant.

Healing Campaign Set For Capital Tabernacle

A three weeks' city-wide evangelistic healing campaign will begin tomorrow at the Full Gospel Tabernacle, North Capitol and K streets, led by the noted Western evangelist, the Rev. Loren B. Staats, who has recently conducted similar meetings in Boston, Philadelphia, Cleveland, and other cities. Packed auditoriums and overflowing churches have greeted him everywhere.

Series of Lectures Set At Church of Pilgrims

Dr. Andrew Reid Bird announces that he will begin a series of lectures at the Thursday evening services at the Church of the Pilgrims on "The Old Testament, a Book for Children, Young and Old."

These lectures begin promptly at 7:30, will be delivered in the chapel of the church house, and are open to the public.

WATERWAYS GROUP ELECTS PRESIDENT

State Caucauses at Carolina Session Name State Heads Also.

500 ARE IN ATTENDANCE

Wilmington, N. C., Oct. 10 (A.P.).—Nine State vice presidents of the Atlantic Deeper Waterways Association were elected here today at caucuses of State delegations attending the twenty-third annual convention of the organization.

J. Hampton Moore, of Philadelphia, a former representative, was reelected president of the association at the final session. A number of vice presidents at large and a board of directors were also elected.

The State vice presidents are:

North Carolina, J. H. Leroy, Elizabeth City; Virginia, Mrs. Charles A. Bolton, Westhampton; Georgia, William Williamson, Savannah; South Carolina, J. W. Whitesett, Charleston; New York, Judge William E. Woolard, Albany; Florida, John G. Ruge, Apalachicola; New Jersey, T. Yorke Smith, Camden; Massachusetts, Clinton V. Sanders, Taunton; Maryland, F. A. Tubman, Baltimore.

Vice presidents at large: John H. Small, former North Carolina representative, Washington; Frederick W. Donelly, mayor of Trenton, N. J.; Capt. John P. McGill, New York; William F. Broening, mayor of Baltimore, Md.; Frank S. Davis, Boston, Mass.; E. G. Sewell, Miami, and A. B. Schwarskopf, Norfolk, Va.

Directors at large: Representative Wallace Dempsey, New York; Charles L. Gifford, Massachusetts; Charles G. Edwards, Savannah, Ga.; Philip Godley, Philadelphia; J. Fuller Bright, mayor of Richmond, Va., and Walter H. Blair, Wilmington.

Capt. William E. Barnard, Philadelphia, president of the Vessels and Owners Association, was reelected treasurer.

The 500 delegates, representing twelve States along the Atlantic seaboard, adopted a comprehensive report submitted by the committee of resolutions supporting various waterway projects at points throughout the Eastern half of the United States.

Rev. Frank Niles In Special Sermon

Pastor of Presbyterian Church Active in Georgetown.

Georgetown Presbyterian Church, under its new minister, the Rev. Frank S. Niles, has taken on as much new life as a young colt, and is busy in many directions. Mr. Niles is a returned missionary and also a scholar of reputation, who taught at Princeton Theological Seminary before coming here.

Tomorrow will be rally day at his church, calling forth a special sermon from the pastor, and a short story sermon for the children before the regular service. This afternoon rally day exercises will be held for beginners and primary classes.

To stimulate interest in his Thursday evening services, Mr. Niles is giving a series of talks on "The Prayers of Jesus."

M. W. ENRIGHT, JR., DEAD

Funeral Services Will Be Held Monday in Capital.

Maurice W. Enright, jr., of 2520 L street northwest, died at George Washington Hospital after a brief illness. Funeral services will be held at the home of his father at 1002 Twenty-second street northwest, at 8:30 o'clock Monday morning, followed by requiem mass to be conducted by the Rev. George B. Harrington at St. Stephen's Roman Catholic Church at 9 o'clock.

Mr. Enright was taken to the hospital Sunday, suffering from pleurisy, which later developed into pneumonia and resulted in his death. He was 27 years old. He is survived by his father and his step-mother, Mrs. Anne Enright; a sister, Miss Jean Enright, and a brother, Wallace.

JAMES O'DONENLL DIES.

Man Who Spent Entire Life Here to Be Buried Monday.

James O'Donnell, 70 years old, of 1814 Potomac avenue southeast, died at his home yesterday, following an illness of nearly two months. Mr. O'Donnell spent his entire life in Washington, and was for a number of years connected with the firm of Barber & Ross. He is survived by his wife, Mrs. Margaret O'Donnell; one daughter, Miss Teresa O'Donnell, and one son, Theodore.

Funeral services will be held at the residence Monday morning at 8:30 o'clock, requiem mass following at the Holy Comforter Church. Interment will be at Mount Olivet Cemetery.

War on the "one-eyed" and "tail-lightless" automobile has been launched in Tennessee.

SERMONS IN SERIES PLAN OF MINISTERS

Method Used to Compete With Secular Activities on Sunday Nights.

ATTENDANCE ON DECLINE

Washington ministers are much concerned over what to do with the Sunday evening service. It has long been a problem here, and it is a problem in all cities, where the church has to compete with the movies, the radio, automobiles and other secular entertainments. No plan has yet been found to cure this ill that is acceptable to all ministers alike.

A group of Presbyterian ministers this week were discussing this very question, and almost without exception they reported such a shrinkage in the attendance upon the evening service as to cause a number of them to abandon it altogether. Some, however, have decided to keep it going and trust to the Lord and the prayers of the "righteous, good man" to sustain its life.

Among these is the Rev. Dr. John C. Palmer, minister of Washington Heights Presbyterian Church, who told his brethren of his experiences with this service. Often and often, said he, one-half or more of his evening congregation is made up of strangers who, but for the open, friendly door of his church, would have no worship place to attend.

Turns to Lectures.

In recounting this incident to his Thursday prayer service, which filled every seat in the auditorium and was probably the best service of its kind held in that church in many years, Dr. Palmer said that he would continue to break the bread of life as in former times, giving his people a sermon on the truths of holy writ to strengthen their faith and to guide their lives by through the coming days of the week.

Other ministers, among them some Presbyterians, have different plans for the evening service. Dr. Joseph R. Sizoo, for instance, one of the most popular ministers in Washington, has devoted his evening service to a course of lectures, at this particular moment on his recent tour of the golden West. It is said that his auditorium at the New York Avenue Presbyterian Church is crowded to hear him.

Dr. Pierce Adapts Movies.

At the First Congregational Church its able minister, Dr. Jason Noble Pierce, is giving up the evening service to a series of addresses on "The Greatest Plays Now Running." Dr. Pierce has adapted the movies to his church service and always has a larger congregation than he has seats for those who come.

Another Presbyterian minister, Dr. Godfrey Chobot, minister of the Sixth Presbyterian Church at Sixteenth and Kennedy streets, has also adopted the "series" idea, and beginning Sunday evening will give a series of sermons on what "certain also of your own poets have said." Acts, xvii:28. The topics are most interesting:

October 12: "Shelley's Opinion of the World."

October 19: "Sir Walter Scott on the Bible."

October 26: "Shakespeare's Fear."

November 2: "Lord Tennyson and the Crossing of the Bar."

Series by Rasmussen.

A number of the ministers are having series sermons at their morning hour, and some of them are having them at the Thursday evening prayer service.

Dr. Carl C. Rasmussen, the brilliant young Lutheran minister, begins a series Sunday morning at Luther Place Memorial Church on 'My Church," which will continue for four weeks. His audience is constantly enlarging.

Dr. Andrew Reid Bird, the godly minister at the Church of the Pilgrims, gets back to the old time religion with a series of sermons on: "Why Follow Christ?" At the evening service he will resurrect a very ancient topic that John Knox and Martin Luther and John Calvin and before them, Jesus Christ—were wont to talk about: "Hell." The good doctor is a conservative minister, and not given to rabble rousing, but if he were to shake the brethren over the coals a bit he might hear something that he has not heard in many years—a shout of joy!

"Summer Is Ended."

At the fine old Church of the Covenant, its minister, Dr. Albert Joseph McCartney, is giving his people a series of sermons drawn from vacations, on the general theme: "Summer Is Ended."

Dr. Ulysses G. B. Pierce, the popular minister of All Souls' Unitarian Church, is continuing the series of sermons, begun last Sunday, on the general theme: "The Growth of Spiritual Values."

Dr. Z. B. Phillips, rector of the Church of the Epiphany, who went to Europe last summer to see the Passion Play at Oberammergau, is devoting his evening services to a series of talks on that interesting event.

The Rev. Edward O. Clark, pastor of the Chevy Chase Baptist Church, begins a series of special sermons on "Favorite Texts" at his morning service. The first subject will be: "Into All the World." Subsequent titles are: "Unto the Hills," "Temple Builders," and "All Things."—D. R. B.

Pastor to Attend Parley.

The Rev. George E. Schnabel, minister of the Albright Memorial Evangelical Church, leaves tomorrow night for Milwaukee to attend the General Conference of his church.

COLDS

The successful remedy for two generations

The popularity of Grove's Laxative BROMO QUININE increases every day. More people by millions use this remedy for colds and headaches than all other cold remedies combined.

You'll like it too. Get a box at any drug store, 30c.

Grove's Laxative BROMO QUININE Tablets

Hospital Worker Plans Yule Gifts

Annual Practice Will Again Be Holiday Feature in Capital.

For several years an unusual service has been rendered each Christmas to the patients of hospitals in the city by the Hospital Worker of the Federation of Churches. Stockings full of candy, with Christmas greeting cards attached, have been put in the hands of many hundreds of people. Last year the total number distributed was about 3,000, the supply being sufficient to reach the guests in the District Home for the Aged at Blue Plains in addition to a number of local hospitals. These stockings are made by various church organizations, and the money required for other purposes has come from voluntary contributions by individuals and various church groups.

This week the advisory committee for the Hospital Worker decided that the plan should be followed again this year. Even at this early date packages of stockings are already reaching the federation office. It is expected that the total number will reach that of last year. The arrangements are in charge of Mrs. Elisabeth Whiteford Murray, who has been employed as the federation's Hospital Worker during the past two years.

Dr. Goodell to Speak at Dinner in District

One of the country's best known leaders in the field of evangelism will come to Washington for a special meeting on Wednesday, October 29. He is Dr. Charles L. Goodell, chairman of a commission on evangelism of the Federal Council of Churches. His visit will be made under the auspices of the Evangelistic committee of the Washington Federation of Churches.

A dinner will be given at Calvary Baptist Church to which pastors in the city and its suburbs will be invited. Dr. Goodell will speak at the conclusion of the dinner and an open forum will be held following his address. At 8 o'clock he will speak at a public meeting to be held upstairs in the same church. To the latter a general invitation will be extended.

DEPRESSION HURTS CHURCH'S REVENUES

Conference of Methodists at Bristol Told of Funds Shrinkage.

ELDERS MAKE REPORTS

Bristol, Va., Oct. 10 (A.P.).—Business depression and the drought have affected church collections adversely, presiding elders of the Holston Conference, Methodist Episcopal Church South, reported today at the conference's annual session here.

Shrinkage of benevolence and general maintenance collections was reported by the Rev. J. M. Carter, of Chattanooga, Tenn., district; J. R. Brown, of Radford, Va.; Dr. E. E. Wiley, of Morristown, Tenn.; Dr. M. P. Carico, of Sweet Water, Tenn.; Dr. S. D. Long, of Tazewell, Va.; the Rev. R. B. Flatt, jr., of Wytheville, Va., and the Rev. J. A. Burrow, of Bluefield, W. Va.

Reports of the presiding elders, sermons by the Rev. W. M. Morrell, of Princeton, W. Va., and the Rev. N. A. Stevenson, of Sweetwater, Tenn., and an address by Dr. J. M. Barton, president of the Methodist Publishing House at Nashville, occupied today's sessions.

Dr. Barton spoke at a special hour this morning in celebration of the Methodist Book Publishing Co.'s seventy-fifth anniversary.

"The church does not favor prohibition," he said, "because it doesn't want a man to have a good time in the worse sense, but because it wants him to have a good time in the best sense."

He pointed to the wholesome ends to be obtained from proper amusements. "Puritans were a great force for good in the early development of the United States," he said, "and remain a strong force, but if Puritans had espoused and directed fun and play in the early history of our country, I believe that today the churches would dominate the fields of literature and entertainment, and that by their influence they could eliminate the salaciousness from both."

The FINEST of CHAUFFEUR APPAREL

WE pick the fabrics ourselves—and then the tailoring is done under our supervision, to meet Saks standards. Finer quality, finer tailoring, perfect fitting.

Suits, coat and trousers, $35 to $60
Topcoats ..... $50 to $65
Overcoats ..... $45 to $75
Raincoats $30
Caps ..... $3.50 and $4.00

All Other Accessories Third Floor.

Saks— THE AVENUE AT SEVENTH

Bible School Planned By Baptist Association

The executive board of the Columbia Association of Baptist Churches has recommended to the association establishment of a Baptist Bible School in Washington. The committee of the association on education has undertaken to inaugurate the school. An opening conference will be held at Baptist headquarters October 14 at 8 p. m., at which place the school will be located.

The school will be located at Waddell Hall, 715 Eighth street northwest. It will require from two to four years to complete any of the courses.

New Pastor to Occupy Pulpit for First Time

Dr. William Arthur Shelton, the newpastor of Mount Vernon Place Methodist Church, will occupy his pulpit tomorrow for the first time. He is one of the noted scholars in Old Testament in the country, having specialized particularly in archaeology, in which science he is regarded as an authority.

On Thursday night the congregation will give a reception to the new minister and his family, to which all former ministers and their families have been invited. This will be a delightful occasion, for the genial and accomplished Daniel C. Roper will be master of ceremonies.

NOW PLAYING

There was a fight that night that's talked about from Cuba to Singapore!...

THE fool stalks in...roarin' mad ...while the mob blocks the door ...and there was the gal, the Cuban blonde...white as an angel...with a saintly look that we'd never seen before. He fought for the come-on dame whose lips were any man's... and she prayed while he fought like a fiend in the heat of the tropic dive.

Her MAN

Life with a trip-hammer punch in the sin-soaked depths of Havana!

HELEN TWELVETREES *in the fiery depth and power of her greatest role.*

JAMES GLEASON *in his funniest.*

MARJORIE RAMBEAU *in her debut on the talking screen, playing a part that will tear your heart out.*

RICARDO CORTEZ *as a sinister dude who's handy with a knife.*

PHILLIPS HOLMES *as a rugged sailor hero you'll go mad about.*

Directed by TAY GARNETT

Produced by E. B. DERR

It pulsates with passion and pathos!

a PATHÉ feature

R-K-O KEITH'S

PASTOR TO BE MADE EPISCOPAL BISHOP

Dr. Frederick D. Goodwin to Be Consecrated October 16 at Farnham.

NOTABLES TO ATTEND

The consecration of the Rev. Frederick D. Goodwin, D. D., as bishop coadjutor of the Diocese of Virginia, will be held at North Farnham Parish Church in the village of Farnham in Richmond County Thursday, October 16, at 11 a. m.

This church is one of the most interesting and historic old churches in the Diocese of Virginia. The parish of North Farnham was established in 1663 and the present church building was erected about the year 1737, succeeding an older church. After the Revolution the church was abandoned for a number of years and during that period it was used part of the time as a barn and later used as a distillery. It was restored to sacred uses about 1840 and was in use until the war between the States, during which conflict it was taken possession of by Federal soldiers, the interior wrecked and the building used as a stable. Restored again after the war ended it was in use until about 1888 when the building was completely gutted by fire leaving the walls standing.

Restored and Refurnished.

An effort was started about 1913 to restore the building, the walls still standing intact, and sufficient funds were raised to restore and refurnish the old church. This work was brought to completion and the restored building was reconsecrated in 1922. The work of restoration was carried to completion under the leadership of the Rev. Frederick D. Goodwin, who assumed charge of the parish shortly after his ordination to the ministry in 1917.

Owing to the unavoidable absence of the Right Rev. James de Wolf Perry, D. D., of Rhode Island, and presiding bishop of the Protestant Episcopal Church in the United States, the Rev. H. St. George Tucker, D. D., the bishop of the Diocese of Virginia, will act as presiding bishop. The Right Rev. Arthur Selden Lloyd, D. D., a former bishop coadjutor of the Diocese of Virginia and at present bishop suffragan of the Diocese of New York, and the Right Rev. William Loyall Gravatt, D. D., bishop of West Virginia, will act with Bishop Tucker as consecrators of the bishop-elect.

Other bishops taking part in the service will be the Right Rev. George W. Davenport, D. D., Bishop of Easton, Md.; the Right Rev. Edward T. Helfenstein, D. D., Bishop of Maryland; the Right Rev. Robert C. Jett, D. D., Bishop of Southwestern Virginia; the Right Rev. A. C. Thomson, D. D., Bishop of Southern Virginia; the Right Rev. Joseph B. Cheshire, D. D., Bishop of North Carolina, and the Right Rev. Frank W. Sterrett, D. D., Bishop of Bethlehem.

Attending Presbyters.

Attending Presbyters to the Bishop Coadjutor-elect will be the Rev. Frederick Goodwin Ribble, D. D., of Petersburg, and the Rev. William A. R. Goodwin, D. D., of Williamsburg. Other clergymen taking part in the service will be the Rev. Charles N. Pardee, of New York, the registrar of the general convention of the Protestant Episcopal Church; the Rev. Robert B. Nelson, of Winchester; the Rev. F. L. Robinson, of Cismont, Albemarle County; the Rev. G. MacLaren Brydon, D. D., and the Rev. B. D. Tucker, D. D., of Richmond; the Rev. Berryman Green, D. D., of Alexandria and Mr. William Gray Brockenbrough, the senior warden of North Farnham Parish.

The Rev. Robert A. Magill, of Gloucester, will be master of ceremonies and the Rev. A. C. Tucker will be assistant master of ceremonies.

A large attendance is expected at this service. In order to provide for the overflow, amplifiers will be placed in the church with loud speakers in the churchyard so that even those who can not get into the church will hear all of the service.

It is expected that many persons will come by automobile from Baltimore and Washington to this service. The best automobile route is to Fredericksburg, thence recrossing the Rappahannock River, go southeast on route No. 37 through the Northern Neck. The village of Farnham is 72 miles from Fredericksburg on this route.

Presbyterian Church Club Plans Program

Men's clubs are playing an important and a conspicuous part in the life of the churches today, and none more so than that of the Washington Heights Presbyterian Church, of which Maj. Gen. Merritte W. Ireland, surgeon general of the Army, is president.

Its first meeting of the autumn will be held Tuesday night, when a most interesting program will be presented. The men of the Washington Heights community are invited to this meeting, whether they are members of the church or not. It is intended to be a friendly, social club, with a warm, genuine handclasp as its motto.

Central Union Mission Elects New Officers

The ministerial council of the Central Union Mission at its monthly meeting, held Monday at the mission, elected the Rev. Freeley Rohrer president to succeed the Rev. William A. Lambeth.

The Rev. Gove G. Johnson was elected vice president; the Rev. George M. Cummings, secretary, and the Rev. H. Dennington Hayes, treasurer. The council, as the official advisory board of the Central Union Mission, represents 123 Washington churches.

Fun and Fellowship Meeting.

A men's "Fun and Fellowship" evening will be held on Tuesday, October 14, for all men of the Chevy Chase Baptist Church and Sunday school. There will be a buffet luncheon, after which a varied program will be given.

Guest Speakers In Local Pulpits

Dr. Royal J. Rye, Ninth Street Christian Church.

Dr. W. L. Darby, Church of the Reformation.

The Rev. Loren B. Staats, Full Gospel Tabernacle.

Dr. Mary Longdon, Fifteenth Street Christian Church.

The Rev. J. T. Spicknall, Chevy Chase Baptist Church.

Lieut. Col. Rawson Warren, Central Union Gospel Mission.

Dr. Elmer Ward Cole, Fifteenth Street Christian Church.

Mission Society Gave Lincoln Membership

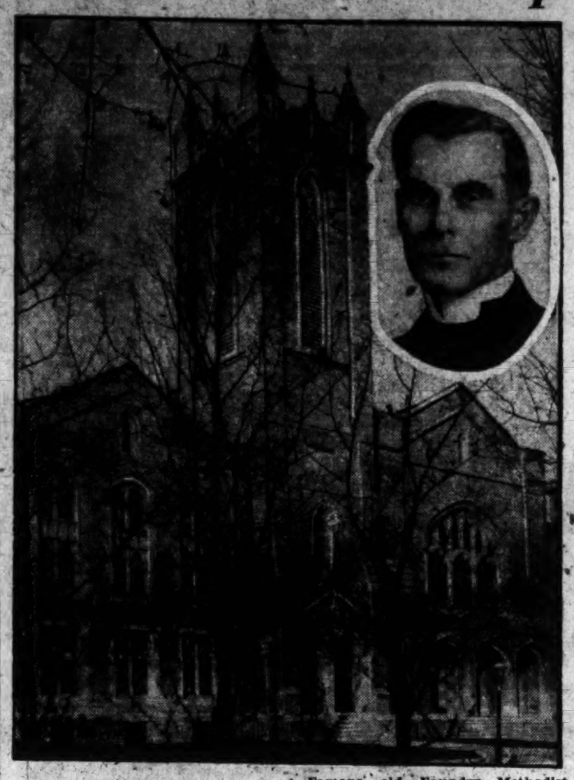

Famous old Foundry Methodist Church on Sixteenth street. Inset: Its eminent minister, Dr. Frederick Brown Harris. President Lincoln was a life member of a missionary society of this church.

Incident Is Described in Book Written by S. M. Cullom.

By DAVID RANKIN BARBEE.

President Lincoln, who was not a member of any church, though, while in the White House, he attended worship at the New York Avenue Presbyterian church with Mrs. Lincoln, was a life member of a missionary society of the famous old Foundry Methodist church.

The story of this incident is found in Senator Shelby M. Cullom's autobiography, page 134. It is in these words:

"Senator Daniel W. Vorhees once told me a rather interesting story in connection with President Lincoln. It was the occasion of the dedication of what was known as the Foundry Methodist Church in Washington. Mr. Lincoln was present, Vorhees was there, and Bishop Simpson delivered the dedicatory address.

"The bishop was an eloquent speaker and his sermon was a characteristic one. The President was seated in an armchair in front of the pulpit, with his back to the minister, and after the sermon was over, an effort was at once made to raise funds to pay the debt of the church.

Meeting Is Protracted.

"This phase of the meeting was tiresomely protracted, the minister, in customary style, earnestly urging an unresponsive congregation to contribute until nearly every inducement had been exhausted.

"Finally somebody started a movement to raise a certain definite amount of money, the achievement of which would make the President a life member of some church society. But even this scheme was not accepted with much enthusiasm, and Bishop Simpson renewed his plea for donations.

"At last Mr. Lincoln, who had been growing tired and bored at the performance, craned his head around toward Bishop Simpson, and said, in a tone that everybody heard: 'Simpson, if you will stop this auction, I will pay the money myself.'"

Senator Cullom's acquaintance with Methodist usages leaves this incident up in the air. One does not know from reading his words, if Mr. Lincoln paid the unraised balance on the debt, or on the sum proposed to make him a life member of a church society.

Dr. Harris Has Versions.

Dr. Frederick Brown Harris, the gifted and accomplished pastor of Foundry Church, who has written a recent history of that church, in a letter to the Church Page offers this interesting explanation of the matter:

"The only basis for the Lincoln-Foundry story, so far as I have been able to trace, is a newspaper clipping which states * * * that on one occasion when Mr. Lincoln went to the old Foundry Church at Fourteenth and G streets to hear Bishop Simpson there was a proposition made that Mr. Lincoln be constituted a life member of the missionary society. The tradition is that Bishop Simpson had preached a missionary sermon. Anybody can be made an honorary member of the missionary society by the payment of a certain amount of money. It has nothing to do with church membership."

Dr. Harris' version of this incident differs somewhat from that of Senator Cullom, and it completes the picture. As he tells it in his history it is:

"A newspaper account relates that on one occasion a famous Methodist pulpit orator, Bishop Simpson, had delivered a missionary address in Foundry Church when President Lincoln was present. The President seemed to take great interest in the message and, in fact, to be mightily gripped by it. At the close of the bishop's stirring words some one suggested that the President be made an honorary member of the society. Now this honor involved the payment of $100. Twenty dollars was immediately subscribed toward this amount. However, before the proceedings went further, Lincoln arose and stretching out his long arm toward the bishop, said: 'This is the first time in my life I have ever been put upon the block. Let me pay the money and take me down.' Amid laughter and applause Mr. Lincoln paid his $100 and became a member of the society."

Historical Interest Seen.

This is, as Dr. Harris states, "a very interesting historical incident," and surely is worth pursuing through the church records and through the Methodist and secular press of that day. It could not have been a dedication, as Senator Cullom states, for on this point Dr. Harris treads no uncertain ground, when he states:

"While one Foundry was dedicated in 1866, Foundry Church was on that same site from 1814 until about 26 years ago when the present edifice on Sixteenth street was dedicated."

Mr. Lincoln was assassinated in April, 1865, so he was not at the dedication in 1866. And as no Methodist church can be dedicated until it is free of debt, and this one being dedicated in 1866, it obviously was not a dedicatory service that Lincoln attended, and the tradition that it was a missionary service stands up.

Back in those days the missionary work of the churches was not as well organized as at present, as any one who reads their history learns, and it was the practice to hold big church meetings at which rousing talks were made and a collection lifted. Bishop Simpson, who was one of Lincoln's most intimate friends—he probably had more influence with him than any churchman of his day—was the foremost orator in the Methodist Church, and he was in his element in such a meeting.

It was about this time that Bishop Simpson induced President Lincoln to appoint Senator Harlan, of Iowa, who was a Methodist minister and whose daughter Robert Todd Lincoln married, to the office of Secretary of the Interior, which had just been vacated by Caleb B. Smith. Lincoln stated it as a fact that he gave this plum to his friend, Bishop Simpson.

Auction Not Planned.

Such close intimacy between the two men and the fact that they were also old Illinois friends naturally would have inspired Lincoln to walk over from the White House to hear the bishop make his missionary address. The "auction" was not a premeditated thing, to be sure.

One of the most pregnant chapters in the life of Mr. Lincoln is his relation to the Methodist Church and some of her ministers. It has never been written, at least not connectedly, and as historians of this day write their books. When it is so written, it will not be the least interesting chapter in his life. He told Senator Cullom, so the latter states, that he was greatly indebted to the Methodist Church, that it had done more for him than all the other churches combined.

And to think that he was interested in missions and became a life member of a missionary society!

Church to Open Nursery.

The church nursery at Albright Memorial Evangelical Church will be opened on Sunday, so that any mother with babies and young children can go to service and leave her youngsters in good care. Mrs. E. Stitt is the guiding genius in charge of the nursery.

SENTENCE SERMONS

By Dr. ANDREW REID BIRD
(Minister of the Church of the Pilgrims).

TRACKING THE GOOD NEWS.

THE good news which Jesus brought to men can be tracked through the centuries. Happy are those whose minds frequent this trail.

To follow the bright and multiplying footprints of this glad transforming truth is to find a constant supply of courage and hope for our own hearts always.

"Believe on the Lord Jesus Christ and thou shalt be saved and thy house," cried Paul to the cruel Philippian jailer, and he became a kindly and courageous gentleman. Follow the trail backward from Philippi and you find Saul himself, the self-absorbed servant of law, become Paul, the self-forgetful embodiment of God's grace to all men—John, as high of temper as of heart, murderous in his loyalty, a son of thunder, becomes the outstanding apostle of love; Peter, saved from fickleness and fear, becomes a foundation stone for the blessing of mankind. Or we may follow the trail downward today—we find Augustine, sunk in self-indulgence, become through Christ a glorious father of the Church; Francis of Assisi, lifted out of despair, to become a leader of God's merry men in all ages; Billy Sunday, delivered from drink, to become through the good news of Christ a deliverer of many.

Only eternity will be long enough to view the glad galaxy of lives redeemed and renewed and become themselves renewing through the good news of Jesus. God help us each one to believe and become ourselves footprints of the Lord.

CHURCH MEMBERS WILL BE RECEIVED

Luther Place Memorial Unit Plans for Additional Extensions.

PROGRESS IS LAUDED

With 198 new members received into the fellowship of Luther Place Memorial Church, at Thomas Circle, since the calling of Dr. Carl C. Rasmussen to the pulpit of that historic congregation, and with a number of additional people having signified their desire to join that circle of Christian soldiers, plans are now in the making for reception of additional groups of new members in November and December.

This recruiting program at Luther Place is something new in religious circles and is claiming the attention of religious leaders and the religious press alike. Dr. William Knowles Cooper, addressing large groups of religious leaders of many denominations in New England, referred to it as the most encouraging development of Kingdom building methods that has come to his attention in a long time. A number of religious weeklies have asked for detailed studies of the work.

Discussing the program at Luther Place, one of the members of the church council said yesterday: "There has been neither a semblance of magic or the shadow of a drive in what we have been doing and are successfully continuing to do. It is true that we first were sure that we were calling an inspiring leader to our pulpit. It was hard to get him to accept, for his congregation was three times as large as ours, and if he wanted to leave the active ministry there were two educational chairs awaiting him—a college chair and a seminary chair.

Friendly Attitude Cited.

"As soon as he came here he undertook the building up of a friendly attitude upon the part of every member of the congregation to every stranger. He wanted a word of welcome for every stranger coming into the church, a word of happiness at their coming, and a word of godspeed at their going. The fellowship of kindred minds ceased to be an empty phrase at Luther Place. The result has been that every Sunday from a dozen to a score of people who came as strangers leave as friends, giving the pastor their names and addresses and saying they would be glad to have him call.

"Each evening at 5:15 he takes a member of his congregation with him and calls continuously until 9:30 or later. To the people upon whom he calls he simply tells of the great adventure for Christ upon which the people of Luther Place have embarked, and of the joys that have come to those who, during recent months, have enlisted to share that high Christian adventure. He tells them he dissents with all of his heart against the pessimistic view that people are no longer interested in sacred or spiritual things; that he finds, rather, that when the people find a church in deadly but sunny and cheerful earnest about noble things rather than half hearted, the people hear gladly its appeal and want to have a share in its tasks.

Objectives Are Outlined.

"As the members are received into the fellowship of the congregation the matter of numbers for numbers' sake is never thought of. Rather, the great objective is to give every new member some task to do for the Master, and to guide him or her in the doing of that task until it becomes a joy instead of a chore.

"So there is nothing spectacular about the program at Luther Place. We have simply made it a place where men and women live up to their professions of zeal for the kingdom, where we practice as well as preach and sing about the fellowship of kindred minds which is like unto that above.

"Those who come to share our services as strangers always come back as friends, and the majority of them simply welcome and rejoice in the opportunity to join our regiment of Christian soldiers in the great World Capital in which we live.

"That's our story, and we are just as desirous of seeing every other church in Washington prosper as we are that our own shall go forward."

Woman Missionary To Speak at Service

At the Fifteenth Street Christian Church, Fifteenth street and Kentucky avenue southeast, tomorrow morning at 11 o'clock Dr. Mary Longdon, who has spent 30 years as a medical missionary in India, will speak. Dr. Longdon has been a close student of national events in India during her services in that country. On Monday night at 7:30 in the Fifteenth Street Church she will speak to women only on "The Womanhood of India." Dr. Longdon is an eloquent and forceful speaker.

At the 7:45 o'clock service Dr. Elmer Ward Cole, a lecturer and preacher of national reputation, will preach. Dr. Cole is the pastor of the First Christian Church of South Bend, Ind., one of the largest churches in Indiana and he is one of the greatest preachers in the Brotherhood of the Disciples of Christ, for ten years an officer of the international convention.

Federation of Churches Will List Choir Aids

The music committee of the Washington Federation of Churches is planning to render a useful service both to churches and musicians by having on file in the office a list of available organists and choir singers.

Arrangements are now under way for preparation of such a list.

This will be made available to choir directors and chairmen of church music committees throughout the city and its suburbs.

Sermons by Radios

11 a. m. (WOL)—Service from Church of Epiphany.

11 a. m. (WJSV)—Service from Fourth Presbyterian Church.

4 p. m. (WMAL)—Evensong service, Washington Cathedral; the Right Rev. James E. Freeman.

4 p. m. (WRC)—Dr. Ralph W. Sockman, National Sunday Forum.

5 p. m. (WOL)—Service from Church of Immaculate Conception.

5 p. m. (WMAL)—Sermon by the Rev. Donald Grey Barnhouse.

6 p. m. (WRC)—Catholic Hour.

7 p. m. (WMAL)—The Golden Hour of the Little Flower.

8 p. m. (WJSV)—Service from First Church of Christ, Scientist.

11 p. m. (WMAL)—Back Home Hour from Buffalo.

Some Striking Sunday Sermons

Dr. Chesteen Smith (Hamline Methodist)—"Job's Great Question Concerning Immortality."

Dr. Albert Joseph McCartney (Church of the Covenant)—"Our Unclaimed Heritage."

Dr. William A. Shelton (Mount Vernon Place Methodist)—"Human Values."

Dr. Ulysses G. B. Pierce (All Souls' Unitarian)—"The Enlarged Sphere of Religion."

Dr. Jason Noble Pierce (First Congregational)—"The Only Peace Worth Having."

Dr. Andrew Reid Bird (Church of the Pilgrims)—"The Place of Hell in the Thought and Life of Today."

Dr. Carl C. Rasmussen (Luther Place Memorial)—"The Foundations of Life."

Dr. Joseph R. Sizoo (New York Avenue Presbyterian)—"He Stands Aloof."

Dr. F. W. Perkins (Universalist National Memorial)—"The Christianity of Christ."

Dr. Earle Wilfley (Vermont Avenue Christian)—"Milestones."

Dr. Frank S. Niles (Georgetown Presbyterian)—"Building the Walls."

Dr. Z. B. Phillips (Church of the Epiphany)—"Oberammergau: Its Drama and Personnel."

The Rev. Harold E. Beatty (Georgetown Lutheran)—"The Man Who Disbelieves in God Is a Dangerous Citizen."

The Rev. George E. Schnabel (Albright Memorial Evangelical)—"Thank God that You Are Living in Washington."

Dr. W. L. Darby (Church of the Reformation)—"One Is Your Master."

Dr. John C. Palmer (Washington Heights Presbyterian)—"Faithfulness That Reaches to the Clouds."

The Rev. Gerhard E. Lenski (Grace Lutheran)—"Our Only Savior."

The Rev. E. Hez Swem (Centennial Baptist)—"What Washington Folks Watch Each Other."

The Rev. William E. LaRue (Takoma Park Baptist)—"Pleasure in Righteousness."

Dr. Godfrey Chobot (Sixth Presbyterian)—"Encouragement for the Discouraged."

Dr. John E. Briggs (Fifth Baptist)—"First Century Messages to Twentieth Century Churches."

Dr. F. F. Halsopple (Church of the Brethren)—"A Needy World and a Faltering Church."

The Rev. B. P. Robertson (Hyattsville Baptist)—"Some Modern Dangers."

Dr. J. Milton Waldron (New Testament Baptist)—"Growth in Christ-likeness: Why and How?"

The Rev. C. B. Austin (West Washington Baptist)—"A Good Man."

The Rev. J. L. S. Holloman (Second Baptist)—"The Image of God."

The Rev. Edward O. Clark (Chevy Chase Baptist)—"Into All the World."

COLORED.

The Rev. A. F. Elmes (People's Congregational)—"The Cult of Comfort."

The Rev. R. W. Brooks (Lincoln Congregational)—"The Curse and Cure of Worry."

Dr. James L. Finn (First Baptist) "Am I My Brother's Keeper?"

The Rev. R. A. Fairley (Tabor Presbyterian)—"Who Owns the World?"

Long Pastorate Ended By Rev. Cummings

The Rev. Dr. L. V. Schermerhorn, of Chevy Chase, has accepted the invitation of the session of the Garden Memorial Presbyterian Church, Anacostia, D. C., to supply the pulpit during the remainder of October. Services are at 11 a. m. and Sunday school at 9:45. The public is heartily invited to the services. The Rev. Dr. George L. Cummings concluded, with a most effective communion services last Sabbath, his 25 years of faithful and successful labors with this church and congregation.

BAPTIST.

E. Hez Swem "What Washington Folks Watch Each Other!" 8 p. m., Baptizing. Easy chairs (men like them). Prayers for healing. 11 a. m., "Can We Charge Jesus Christ for Working for Him?" Centennial, 7th & Eye NE.

CONGREGATIONAL.

FIRST CONGREGATIONAL CHURCH
16th and G Sts. N.W.
Jason Noble Pierce, D.D., Minister.
DR. PIERCE speaks 11 a. m., "The Only Peace Worth Having," and 8 p. m., "The Green Pastures." New York's most popular play. Church night supper and prayer meeting Thursday. Every one invited.

UNITARIAN.

ALL SOULS' CHURCH
Sixteenth and Harvard Streets.
Minister
ULYSSES G. B. PIERCE, D. D.
9:45 A. M. Church School.
11:00 A. M. Morning Worship.
Sermon by the Minister
"The Enlarged Sphere of Religion"
Flora McGill Keefer, mezzo-contralto; Charles Trowbridge Tittmann, bass; Lewis Atwater, organ.

UNIVERSALIST.

Universalist National Memorial Church
Cor. 16th & S Sts. N.W.
Rev. Frederic W. Perkins, D. D.
10:15—Church School.
11:00—Service of Worship.
"The Christianity of Christ"
7:00—Y. P. C. U.
Chorus Choir Under Direction of Albert W. Harned, Mus. Doc.

CORNER STONE RITES SET FOR TOMORROW

Edwin Gould to Officiate as New Dormitory for Girls Is Started.

REICHELDERFER TO TALK

Edwin Gould, of New York, will lay the corner stone for the girls' dormitory of the new Baptist Home for Children, on Cedar lane, Bethesda, tomorrow afternoon at 3:30. This building, which is the first of a group to be constructed at a cost of $90,000, will be known as Gould Hall, in honor of its donor, Edwin Gould, who has given many millions to the Edwin Gould Foundation of New York, the income from which is being used to assist homes for dependent children in cities on the Atlantic seaboard.

Mr. Gould has made a study of the Baptist Home for the last two years and is especially pleased with the location at Bethesda. He is coming from New York today and is bringing seven of the girls of the home, who have been staying at the Kingsland School for Girls, at Spring Valley, N. Y., during the past two years, awaiting the construction of the new home.

Dr. Luther Reichelderfer, of the Board of Commissioners of the District, will speak on behalf of the District, and Stedman Prescott, of Rockville, will speak for Montgomery County. Other officials of the county are expected to be present, among them Dr. Benjamin C. Perry, county commissioner.

Dr. John A. Briggs, pastor of Fifth Baptist Church, and Dr. O. O. Dietz, of Brookland Baptist Church, will have the devotional exercises. Percy S. Foster, a prominent Baptist layman, will lead in the singing of two hymns.

The home is on Cedar lane, a short distance off the old Georgetown road, in Bethesda, and arrangements have been made to have automobiles meet the Alta Vista or Rockville cars.

It is expected that the second of the group of buildings, to be known as the Lord Memorial, will be completed in the near future. This dormitory is in memory of John B. Lord, who gave the original home in Brookland and which has been sold. When completed the new home, which the children call "The Home of Happy Hearts," will represent an expenditure of about $150,000 and will be thoroughly modern in every way. It will have accommodations for about 60 children. Miss Mary Talmadge is superintendent.

The board of trustees is E. Hilton Jackson, chairman; C. Clinton James, secretary-treasurer, and Emmanuel B. Shaver, treasurer for the building fund, with George B. Bryan, William Jorg, Robert N. Miller and Charles Werner.

The officers of the board of lady managers are President, Mrs. Julian C. Dowell; first vice president, Mrs. Elmer F. Yount; second vice president, Mrs. George Landick, jr.; recording secretary, Mrs. Edwin W. James; corresponding secretary, Mrs. Fred B. Rhodes, and treasurer, Mrs. Milton H. Prosperi.

St. Paul's Methodist Church Is Progressing

St. Paul's Methodist Church South, 4700 Thirteenth street northwest, has been worshiping in the basement of its proposed new church for some time, but now it is going ahead with the superstructure, which, when completed, will cost some $30,000. It will be a pretty little chapel when it is finished.

CATHOLIC.

ST. PATRICK'S CHURCH
10th St. Bet. F and G Sts. N.W.
Special
ONE WEEK'S MISSION FOR ALL
Men, women—young, old.
By the Fathers of the New York Apostolate
Will Be Held Here From
November 2d to November 9th
SERVICES
Masses at 7, 8 and 12:10.
INSTRUCTIONS WILL BE GIVEN BETWEEN THE MORNING MASSES AND AT 7:30 P. M.

TABERNACLE.

Great Preaching Campaign Begins!
You Will Have to Be Here Early for Seat
EVANGELIST
LOREN B. STAATS
Stirring Sermons on the Signs of the Times and the Speedy Coming of Christ
The Tabernacle
N. Capitol & K Sts.
Crowds Have Been Turned Away in Other Cities
Tomorrow 11:00, 3:00, 7:30
Nightly, Except Sat., 7:45.
PRAYER FOR THE SICK AT EVERY SERVICE
Everybody Invited

LUTHERAN.

LUTHER PLACE MEMORIAL CHURCH
At Thomas Circle
Rev. Carl C. Rasmussen, D. D., *Pastor*
This congregation invites those without a local church home to share its services tomorrow.
Dr. Rasmussen's sermon subject at 11 a. m. will be: "My Church."
His sermon subject at 8 p. m. will be: "The Foundations of Life."
Sunday School Rally Day will be at 9:45 a. m.
Christian Endeavor Societies will meet at 6:45 p. m. *"Who Comes a Stranger Must Leave a Friend,"* is the motto of Luther Place.

Erlebacher
TWELVE-TEN TWELVE-TWELVE F STREET

Tyrolean Shape...

of Hunters' Green Felt after the exclusive manner of Agnes . . . a fancy pheasant thrust thru a slip at the side back adds a touch of piquancy.

$15
Others $7.75 up

The PALAIS ROYAL
Here's a new member of the family!
Lady Washington Grenadine Silk Hose at 1.35 pr.
3 pr. for $3.90
Lady Washington Hose are exclusive with the Palais Royal!
This new Lady Washington style of a genuine Grenadine . . . the hard twisted thread silk that assures longer wear and less chance of pulled thread . . . with runs to follow!
They're PERMANENTLY DULL, too . . . like their $1.50 and $1.95 Grenadine sisters.
All Silk . . . Sheer . . . Picot Top . . . French Heel

Gun Metal *Duskee*
Promenade *Mauve Beige*
Blond Dore *Brownleaf*
Basque Brown *Acajou*
8½ to 10½
PALAIS ROYAL—Main Floor

PRESBYTERIAN.

GEORGETOWN PRESBYTERIAN CHURCH
(Organized 1738)
P Street Near 31st Street N.W.
Rev. Frank Sergeant Niles, Minister.
9:45 a. m.—Church School. Rally Day.
11:00 a. m.—Morning Worship and Sermon.
Rally Day, "Building the Walls"
7:00 p. m.—Christian Endeavor Leader, Mr. Arthur Campbell.

CENTRAL PRESBYTERIAN
SOUTHERN ASSEMBLY
Intersection of 15th and 16th and Irving sts. nw.
Rev. JAMES H. TAYLOR, D. D., Pastor
9:30 a. m.—Sunday School.
11:00 a. m.—Morning worship. Sermon by Dr. Taylor.
5:00 p. m.—Westminster League.
6:30 p. m.—Social Hour.
7:00 p. m.—Christian Endeavor.
8:00 p. m.—Evening Worship. Sermon by Dr. Taylor.
8:00 p. m.—Thursday. Prayer Service.
Take 14th st. car or Mt. Pleasant car or 16th st. bus to Irving st.

Church of the Pilgrims
On the Parkway
At 22d and P Sts. N.W.
REV. ANDREW R. BIRD, *Minister*
SUNDAY WORSHIP
11 A. M. and 7:45 P. M.
Conducted by
The Minister
Sunday, 7:30 P. M., Organ Recital.
A Cordial Welcome to All

NEW YORK AVENUE PRESBYTERIAN CHURCH
13th and H Streets
Ministers
Rev. Joseph R. Sizoo, D. D.
Rev. George G. Culbertson
Evening Services Resumed Dr. Sizoo Will Preach
9:30 A. M.—Church School.
11:00 A. M.—"He Stands Aloof."
6:00 P. M.—Young People's Fellowship Tea and Service.
8:00 P. M.—"The Great Divide."
Dr. Sizoo announces the following evening topics:
October 12—"The Great Divide."
October 19—"The Portals of the Past."
October 26—"The Golden West."
November 2—"The Land of the Sky."
November 9—"The New Outlook for Religion."

OTHER SERVICES.

REVIVAL
Under Comfortable Tent, Corner Rhode Island & 2d N.W.
EVANGELIST
JOE JEFFERS
Beginning Sunday Night 8 o'Clock
Subject:
A Revival or Revolution in America.
Auspices REV. T. E. BOORDE, Pastor Temple Baptist Church, other churches cooperating.

EPISCOPAL.

ST. JOHN'S CHURCH
Lafayette Square
SERVICES:
8:00 a. m.—Holy Communion.
11:00 a. m.—Morning Prayer and Sermon.
Dr. Johnston will preach.

Epiphany
1317 G ST.
The Rev. Z. B. PHILLIPS, D. D., LL. D.
The Rev. JAMES W. MORRIS, D. D.
The Rev. ALVIN LAMAR WILLS, M. A.
8:00 A. M. Holy Communion.
9:30 A. M. Church School.
11:00 A. M. Morning Prayer and Sermon. The Rector.
6:15 P. M. Young People's Society.
8:00 P. M. Evening service. Lecture-sermon, "The Passion Play, The Drama and Its Personnel." The Rector.

Washington Cathedral
Wisconsin Avenue W. W. near Woodley Road.
Holy Communion . . 7:30 A. M.
Morning Prayer and Litany . . . . . 10:00 A. M.
Holy Communion and Sermon, Preacher, Canon Dunlap . . . . . 11:00 A. M.
People's Evensong and Sermon. Preacher, the Bishop of Washington . . . . . 4:00 P. M.
Take Wisconsin Avenue cars or Woodley Road bus line.

CHRISTIAN.

CHURCH OF CHRIST
14th St. and Meridian Pl. N.W.
SUNDAY SERVICES:
10:00 a. m.—Bible Classes.
11:00 a. m. and 8:00 p. m.—Sermons.
JOS. H. McBROOM, *Minister*
"Plainness of Gospel"

CHRISTIAN SCIENCE.

Christian Science
Church of Christ, Scientist, Branches of The Mother Church
The First Church of Christ, Scientist, in Boston, Mass.
First Church of Christ, Scientist, Columbia rd. and Euclid st.
Second Church of Christ, Scientist, 111 C st. ne.
Third Church of Christ, Scientist, 13th and L sts. nw.
Fourth Church of Christ, Scientist, 16th and Meridian sts. nw.
SUBJECT:
"ARE SIN, DISEASE AND DEATH REAL?"
SERVICES:
SUNDAY, 11 a. m. and 8 p. m.
SUNDAY SCHOOL, 11 a. m.
WEDNESDAY EVENING MEETINGS, 8 O'CLOCK.
READING ROOMS:
FIRST CHURCH, Investment Bldg., 15th and K sts. nw. Hours, 9 to 5 (except Wednesday, 9 to 7 and Sundays and holidays, 2:30 to 5:30).
SECOND CHURCH, 111 C st. ne. Hours, 1:30 to 5:30 week days; closed Sundays and holidays.
THIRD CHURCH, Colorado Bldg., 14th and G sts. Hours, 9:30 to 5 (except Wednesdays, 9:30 to 7:30, Sundays and holidays, 2:30 to 5:30).
FOURTH CHURCH, Tivoli Bldg., 3313 14th st. Hours, 9:30 to 9 week days (except Wednesdays, 9:30 to 7:30, Sundays and holidays, 2:30 to 5 p. m.).

The Washington Post.

THE WASHINGTON POST CO.
Washington, D. C.
EDWARD B. McLEAN,
President and Publisher

MEMBER OF THE ASSOCIATED PRESS.

The Washington Post is a member of the Associated Press, receiving the complete service of the world's greatest news-gathering organization.

The Associated Press is exclusively entitled to the use for republication of all news dispatches credited to it or not otherwise credited in this paper, and also the local news published herein.

TERMS OF SUBSCRIPTION.
Delivered by Carrier in Washington.

Daily, Sunday included, one year	$8.40
Daily, Sunday excepted, one year	6.00
Sunday only, one year	2.60
Daily, Sunday included, one month	.70
Daily, Sunday excepted, one month	.50
Sunday only, one month (with four Sundays)	.20
Sunday only, one month (with five Sundays)	.25

BY MAIL, PAYABLE IN ADVANCE.
Maryland and Virginia.

Daily and Sunday.	Sunday Only.	Daily Only.
One year.. $10.00	One year . $4.00	One year.. $7.00
Six months 5.00	Six months 2.00	Six months 3.50
One month .85	One month .40	One month .60

ALL OTHER STATES.
(Mexico and Canada, Incl.)

Daily and Sunday.	Sunday Only.	Daily Only.
One year.. $12.00	One year... $5.00	One year... $8.00
Six months 6.00	Six months. 2.50	Six months. 4.00
One month 1.00	One month. .50	One month. .40

All Subscriptions by Mail Payable in Advance.

New subscriptions for The Post or renewals will not be accepted unless payment accompanies the order. Remittances should be made by drafts, checks, postoffice orders, registered letters or express orders, payable to The Washington Post Co.

Entered at the Postoffice, Washington, D. C., as second-class mail matter.

National Advertising Representative—PAUL BLOCK, Inc., Park-Lexington Building, New York; Palmolive Building, Chicago; Little Building, Boston; General Motors Building, Detroit; Guarantee Trust Building, Philadelphia; Russ Building, San Francisco.

Saturday, October 11, 1930.

ATTERBURY'S RESIGNATION.

It may be doubted that Gen. W. W. Atterbury, president of the Pennsylvania Railroad, acted wisely when he consented to become Republican national committeeman from Pennsylvania in 1928. The president of a railroad is in a peculiarly vulnerable position when it comes to holding political office or involving himself in politics. While no one may justly impugn the motives of Gen. Atterbury, or question his integrity, the fact remains that he has been a target for political snipers and sharpshooters ever since he assumed office. Now that he has resigned he is, no doubt, glad to be rid of the job.

Gen. Atterbury resigned because he is unwilling to support Gifford Pinchot, Republican nominee for governor of Pennsylvania. The resignation climaxes a series of defections from the ranks of the stormy, bone-dry former governor of the Keystone State. While Gen. Atterbury is a wet, the prohibition issue is not the dominant reason for his split with Pinchot. Gen. Atterbury and Gifford Pinchot represent the extremes of Republicanism, the former being a conservative and the latter such a radical that the validity of his Republicanism is widely challenged. Pinchot and Atterbury are, in addition, personal enemies. The former governor charged the national committeeman with using the Pennsylvania Railroad and its personnel to advance his political interests, and he greeted Gen. Atterbury's retirement with a typical outburst, claiming credit for having forced the resignation and describing Gen. Atterbury as a "traitor."

The split in the Republican ranks in Pennsylvania can not be bridged this year. Within the week there has been a decided bolt by Philadelphia Republican leaders from Pinchot to John M. Hemphill, Democratic and Liberal party gubernatorial candidate. It is generally believed that Gen. Atterbury will throw his support and influence to Hemphill. Traditionally, Pennsylvania elects a Democratic governor only when the Republican ranks are divided. Republican aversion to Pinchot may result in the election of a Democratic governor in the Keystone State.

Pennsylvania would fare better under a Democratic governor than it would under the nominally Republican, but actually socialistic Pinchot. The Republican party itself would be better off if Hemphill should be elected governor of Pennsylvania. Should the Republican upheaval in Pennsylvania purge the party of its socialist element it will prove a blessing.

SENATOR KING'S INQUIRY.

Senator King, ranking Democratic member of the Senate District committee, seems to be preparing to play a prominent part in the next sesson in the perennial fiscal relationship controversy. A few days ago he expressed alarm over the mounting total of the District budget and suggested that the District would have to learn to economize. The financially starved District did not take kindly to this suggestion, but now the senator comes forward with a large scheme for reorganizing the local tax system. He advocates an income tax for the District and a low inheritance tax, in lieu of the existing intangible tax which, he says, has not worked out very well.

It develops that Senator King has spent the summer investigating District affairs. He has visited school buildings, inspected streets, looked over the water system, and conferred with various officials. As a result of this investigation he seems now to be convinced that the District government needs more money and he has racked his brain to work out a scheme whereby it can be raised without calling upon the Federal Treasury. This, in substance, is what he proposes: Income and inheritance taxes shall be imposed; property taxes equal to those in other cities of the class and progressiveness of Washington shall be levied, and the Federal Government shall contribute the balance necessary for the upkeep of the Capital, whether it amounts to $1,000,000 or $20,000,000 a year.

The assessment of taxes on a basis similar to that prevailing in other cities comparable to Washington, all factors considered, with the Government assuming the burden of making up whatever deficit results, is exactly what Washington has been demanding for years. If Senator King will become an advocate of such a reform, he will prove himself a true friend of the District and will earn the gratitude of all Washingtonians. But it may be doubted that the imposition of income or inheritance taxes is wise. These taxes have proved of doubtful utility elsewhere. They drive away highly desirable residents. Because Florida's tax laws in these respects are liberal, many persons of wealth and prominence have been attracted to take up residence in the State, and in Massachusetts such taxes are driving away residents. Washington has come to be looked upon as a highly desirable residential city by the very class that would be driven away if inheritance and income taxes were imposed. This class should be encouraged to settle in Washington.

Let Senator King stick to the proposition that a fair tax by contemporary standards be imposed, with the Government making up the deficit that might result. Washington is flattered that Senator King has taken his time and devoted his attention to studying at first hand the needs of the city, and hopes that it can depend upon him to become a fair champion of the District in the fiscal relationship controversy.

BOSTON'S BIG SPREE.

The American Legion convention at Boston ended under most unfortunate circumstances. Federal Prohibition Administrator Lewis has ordered a "clean-up" as a result of the wholesale violations of the liquor law during the convention. The city is tallying up the casualties, and finds that at least four deaths and many cases of blindness must be charged against its spree. It is estimated that the hospitals have treated 600 patients suffering from various effects of alcoholism during the five days of the convention.

Most observers of the spectacle exonerate the legion, and even the superintendent of the Antisaloon League says that these "regretful occurrences" should not lead to a condemnation of the legion. Bootleggers took advantage of the occasion, and apparently Boston police gave them free rein. Most of the drunkenness can be traced to persons not connected with the legion. The convention seems to have been the occasion rather than the cause of Boston's boisterous revelry.

Wherever the blame lies it is regrettable that the annual gathering of a patriotic organization should be the signal for wholesale lawlessness. The American Legion believes in law and order and is devoted to the Constitution. But a tradition seems to have grown up that legion conventions should be free from restraint so far as liquor is concerned. Cities that are hosts to the legionnaires take it for granted that they are expected to allow all bootleggers to hold open house. The resulting orgies tend to cast discredit upon both the city and the legion.

The legion can not afford to allow itself to be exploited by the bootleg and criminal elements. Even though the organization may not be responsible in any way for these conditions, its reputation will suffer if they are permitted to continue. To protect itself the legion may find it necessary to inform cities that play host to its conventions that a suspension of law and order is not necessary to make such gatherings a success.

THE NEW GOLF BALL.

H. H. Ramsay, vice president of the United States Golf Association, spoke over the radio recently on the new golf ball, thereby fanning into flame the few sparks that remained of the conflagration of controversy that raged a year ago. Most golfers had forgotten that a drastic change in the ball had been ordered by the powers that stand guard over the sport. Mr. Ramsay reminded them of the fact that the revolution is only a bare two months off. The new ball is seven-one-hundredths of an ounce lighter and six-one-hundredths of an inch larger in diameter than the present sphere. Such infinitesimal variations should not make a great deal of difference in the way the pellet responds to impact with a club, but the average golfer thinks they will, hence he does not look favorably upon the change.

The association made a grave error when it first announced the new ball. It was apologetic. The pellet, it said, would stand up better on the fairway, thus making for easier long iron and wood play, but it would not fly quite as far as the old ball, and it would deviate from true flight in the wind. The average golfer was unimpressed by the fact that the new ball would improve his play through the fairway; he got only the idea that the ball would penalize him from the tee.

The new ball has been used very little this summer. Almost every player stuck to the heavier, smaller pellet which the manufacturers stopped making on the first of the month. Next year only the larger ball will be available, and although it may be expected that a few players will lay in stocks of the old ball for next year's play, only the new ball will be officially recognized.

The expert players have placed their stamp of approval on the new ball. "If it is hit like a golf ball," says Bobby Jones, "it will act like a golf ball." The average player, however, is interested only in a ball that will go like a golf ball when it is hit by a dub. Whether or not the new ball will respond better than the old when hit by a dub is doubtful, but certainly it couldn't respond worse.

COMMUNISM WRECKING ITSELF.

Widespread attention is being given to the effect of the Russian Communists' economic program on the rest of the world, while some very interesting developments in the land of soviets are being neglected. The world is most interested, of course, in the international aspects of the bolshevik experiment, but since Russia's influence abroad is wholly dependent upon the outcome of her domestic problems, it is well to keep an eye on convulsions of the system itself.

The Soviet government is engaged in a program of exporting commodities that are badly needed by the Russian peasants and workers. Farmers and industrial laborers are told that they must sacrifice many necessities of life until the communistic system has been established and capitalism destroyed. The products of their labor are dumped abroad at less than market prices while the peasants go hungry and in rags. This program is having a disturbing effect on world markets, but it is producing a still more serious reaction among the Russian people.

A dispatch from Moscow reports that the annual turnover of labor averages from 50 to 70 per cent and often surpasses 100 per cent. Hundreds of thousands of men are roaming over the country, taking work here and there, but dissatisfied with everything that is offered them. When new projects are opened up thousands of workers gravitate to them, and then leave to seek better conditions elsewhere. The attempt of the Communists to make men work without sufficient remuneration has turned the workers into nomads.

This condition has become so serious that the bolshevist dictators are now attempting to make "desertion" of one job for another a crime. If this drastic measure is put into effect, it will probably cause millions of men to quit work and return to the villages in which they formerly eked out an existence from the soil. No method has yet been discovered to force men to work for less than living wages without reducing them to actual slavery, and it is inconceivable that a nation of 180,000,000 people can be held in slavery for any considerable period.

The factories, too, are having trouble. The official organ of the Soviet economic council admits that the new tractor plant at Stalingrad has not been successful. Production of tractors has fallen hopelessly behind schedule, and the percentage of defective machinery turned out is said to be "appallingly high." Those tractors put into use have shaken to pieces in a few days.

This is exactly what has been expected. A country of serfs can not be transformed into a nation of efficient industrial executives and skilled workmen in five years. A system that does not encourage initiative, efficiency and improvement, that is exposed to corruption and graft on every side, will never function smoothly. Communism has failed wherever tried, and there is no reason to believe that the force that is being supplied by the Stalin dictatorship can make it succeed in Russia. While the bolshevist government is trying to undermine the commerce of the world, it is wrecking the pillars that support its own roof.

A New Yorker has an amplifying device through which he hopes to kill insects with his voice. He ought to be given a chance at Washington's fire bugs.

A local night school student swipes the teacher's purse and disappears. That fellow doesn't need any more education.

Election contests are called races because of the puffing of hot air by which they are accompanied.

THREE REVOLUTIONS

By LUIS O. ABELLI,
Bolivian Writer and Diplomat.

It is surprising the amount of inaccurate information, and above all the absurd comments, that are published by newspapers and magazines in this country concerning Latin-American affairs. The writers do not seem conscious of the harm they cause by dishing out to the public whimsical commentaries about things they do not know or understand sufficiently to pass opinion upon.

This lack of comprehension may explain why the intended "help," financial or otherwise, of the United States to the Latin-American countries has been mostly extemporaneous or misdirected, often so blundering as to create a reaction of resistance and unjust prejudice against everything North American, in every country south of the Rio Grande, giving rise to the popular "spook" of the so-called "Yankee Imperialism" and "The Hand That Grips," as applied to the supposed intentions of this country in relation to its Central and South American neighbors.

At present the spirit, the meaning, and the cause of the revolutions in Bolivia, Peru and Argentina are not clearly understood in this country. Even a writer of prestige, former President of the United States, seems to have had the same erroneous belief when writing, in reference to such an important event in Peru's republican life.

Some of the previous revolutions have been, as this above-mentioned writer says: "A curse to the country, for the selfish purpose of getting the power and the spoils of office, and meaning only a loss of life and property, in order to substitute a new regime that is no better than the old and accomplishing no constructive purpose." But the recent revolutions have been fought by patriots who represented outraged public opinion fighting against dictatorial governments, formed by cliques of grafters, headed by presidents, who believed themselves to be God's gift to their countries, and who in their mad endeavor to govern regardless of public opinion had, in most cases, gagged the press and the free expression of citizens, deporting or jailing without trial any one who dared to criticize their doings, accusing them of revolutionary activities, while, on the other hand, permitting the men who flattered them to "sack" the treasury with impunity.

It was to such governments, with perfect knowledge that they were squandering the people's money, that American bankers made extensive loans which helped them to remain in power and ruin their countries financially. The life of many a dictatorial and corrupt government has been prolonged or rescued by American bankers, and the money supposed to have been borrowed for the construction of public utilities has been squandered upon mercenary supporters and spies. Revolution is the only available way to straighten matters up, elections being engineered and faked by those in power.

In the future, conscientious bankers, for the sake of real progress and lasting prosperity, should make a point of not lending money under any circumstances to governments that are running their countries under the self protective measure of "state of siege," whether declared or not, when the press and the taxpayers are silenced by censorship, imprisonments and deportations, even though the dictator may have a puppet congress, appointed by faked elections to give legal appearance to his doings. With such a wise policy the bankers could stop many a government from acting illegally in fact, though constitutional in appearance, eliminating thus in nine cases of ten the need of revolutions. To do otherwise means to enslave the inhabitants of a nation to outside and foreign capitalism, driving the country, through moral and financial bankruptcy, to anarchy, also creating intense opposition to North American enterprise in those countries.

There was a time when South Americans came to believe that dictatorship, or strong-hand government was the one best suited to their countries, but the dictatorship experiment has proven a failure in Latin America, as it will be demonstrated everywhere else in the world; because no matter how intelligent or honest a dictator may be, or how successful his government may appear at the beginning, the country will not stand for antidemocratic and anticonstitutional methods.

The running expenses of a dictator government is enormous on account of the number of spies, mercenary militia and partisans whom it is necessary to maintain in order to hold itself in power. The railroads, highways, irrigation and all other works carried out by this kind of government are infected by grafters, and with such poor advisers are outrageously costly and often badly conceived, which kills the profits or benefits that could be derived from them. The loans, acquired with the alluring excuse of accelerating the progress of the country, heavily burden the taxpayer.

These three revolutions can not be called "a curse" to their countries. They are as well meaning, constructive and meritorious as those that freed the New World from European governments. These revolutions are unquestionably another healthy step on the onward march to democracy. They represent the efforts of exploited citizens to free themselves from oppressive governments. They have been carried out by men who are ready to give their lives to secure a constitutional, democratic and honest administration for their countries.

The provisional governments are compo. ! of men whose previous records are perfectly satisfactory to the people, and they are directing all of their efforts to reforming and purging public administration. They are also reconciling the political parties, in an endeavor to form honest and capable governments, through honest elections, and the freedom to suggest and criticize.

Politically, there is no doubt that better days will shine for those countries. Economically, they are very seriously affected by the world crisis, but in spite of unfavorable conditions, Bolivia and Peru are making supreme efforts, successful so far, not to delay payments due on loans granted in many cases to their spurious governments by profiteering bankers. Although, under the circumstances, defaulting on such loans should be perfectly justified, they will do everything in their power to avoid such a thing happening. A clear understanding at this end of the true situation might help them in their laudable endeavors.

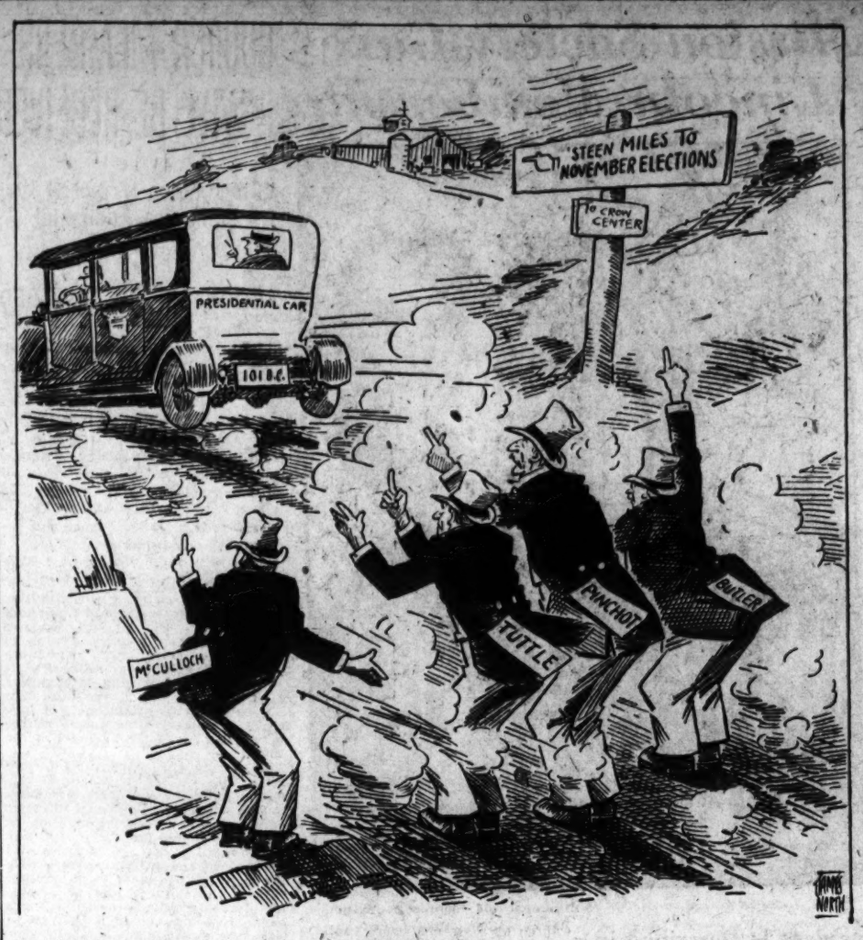

Hitch Hikers.

PRESS COMMENT

Page Mr. Legge.

Florida Times-Union: Farm relief consists of a plate of doughnuts and a pitcher of hard cider.

As Usual.

Dayton News: Now that the prohibition department has ruled it is safe to make beer and wine at home, there is nothing for folks to do but keep on making it.

There's a Limit.

Chicago Tribune: Gangsters get away with murder all right, but they get into trouble when they forget to pay their income tax. We are a patient people, but, by heck, there are some things we won't stand for.

JUST FOLKS

By EDGAR A. GUEST.

POOR EPITAPH.

He had money, but he lacked
Manhood, courtesy and tact.

This is all that can be told:
He had silver, he had gold.

Needing wages which he paid,
Servants of him were afraid.

Merchants, thinking loss it meant,
Feared his insults to resent.

Being rich, he couldn't see
There was something else to be.

Who of wealth advantage takes,
But a sorry picture makes.

Bare, indeed, the gravestone which
Says no more than: "He was rich!"

(Copyright, 1930.)

Another Letter From a Bald-Headed Dad to His Flapper Daughter.

By ROBERT QUILLEN

MY DEAR LOUISE:

I'm glad you are humble enough and courteous enough to make some effort to please the people you meet, for few things are more annoying than a swell-headed youngster who seems to regard the world as something the cat dragged in; but the habit of making yourself agreeable is a business easily overdone. Like other virtues, it becomes a vice when it goes too far.

Years ago a young writer said to a friend: "You are a better writer than I, but you aren't as level-headed. You say things that are indiscreet, while I am careful to avoid stirring up the animals. You will get yourself in trouble."

He was eager to get ahead by pleasing the powerful, yet he ended his days in obscurity because his work obviously lacked the fire of conviction, and the other won fame despite the enemies he made because he fought for the cause of truth and everybody knew he meant what he said.

Among the people we both know are several men—and women, too—who never disagree with anybody. They begin to nod agreement before you have finished making a statement. No matter what you say, they mechanically add: "Yes, that's rght;" and they give the same automatic approval when somebody else comes along and disputes what you have said.

You know the ones I am talking about. What do you think of them? I know without your telling me. You seldom think of them at all. They don't seem to count. You don't dislike them any more than you dislike shadows. They are just a part of the scheme of things, very easy to forget.

That is always true of that kind of people. And anybody who develops the "yes-man" habit is destined to be like them.

Courtesy is the art of making the other fellow feel important, but it doesn't require you to make yourself either an echo or a door mat.

Offer the old gentleman your chair, which is a gesture of deference, but don't nod agreement when he says black is white. He will think you regard him as an old crab, with whom one dare not disagree, or a simpleton who must be humored.

Remember your manners, to be sure, but preserve a decent pride. Your courtesy compliments the other fellow, and he had much rather be complimented by the prince than by the porter.

Be as agreeable as you can, but remember that nobody is much impressed by the professional bowing and scraping of a waiter.

Love, DAD.

(Copyright, 1930.)

PRO AND CON

Various Aspects of Political Issues Discussed by the Press.

A Depression Without Strikes.

Chicago Tribune.

Mr. Hoover made the point in his address before the Federation of Labor that in this period of business depression there have been few strikes and those which have taken place have been of no great consequence. In this respect, he said, the present depression differed from those which have preceded it in the last hundred years.

The fact is evidence of sound leadership in the labor movement as well as in industrial management. In previous slack times employers sought to reduce costs by the process known as deflating labor. If the attempt succeeded it was likely to be only after a strike, and if a strike was avoided for a time it was almost certain to come as soon as business began to recover and labor was in a better tactical position to fight back.

We have made progress. Meanwhile it is possible to find some encouragement in the thought that, as we have been able to avoid serious labor troubles incident to business depression, we may in future greatly reduce both the intensity and duration of the periods of depression themselves.

Atterbury vs. Pinchot.

Philadelphia Public Ledger.

For the determined revolt against himself by the Philadelphia Republican organization, and for the dramatic rebellion of the national committeeman in his own State, Mr. Pinchot must take most of the blame. The kind of campaign he has made and is making was his deliberate choice. He chose, for reasons that must have seemed sound to himself, to denounce some of the best known Republican business leaders in the State, naming them by name and defying them. He has applied the word "gangster" to those opposing him, without much attempt to discriminate.

He can hardly be surprised that these gentlemen have seen fit to stand and defend themselves. He took up the sword and they have taken up the sword. Doubtless it was the only kind of campaign that it was in his heart to make, or that he could make, yet he has unquestionably weakened himself thereby. He has sown the winds and now he begins to reap the whirlwinds.

Political Dynamite.

Philadelphia Public Ledger.

The difficulty which the Northern or "Raskob" Democrats are facing in forcing the prohibition issue for 1932 is suggested by the fact that on the same day that Gov. Roosevelt came out for repeal of the eighteenth amendment the Democratic State convention in Texas adopted a plank opposing any change. Democratic storm clouds have arisen also in Arkansas, the home of Senator Robinson, the most influential Democratic dry and one of the strongest men in the Senate. His boom for the presidential nomination so early may suggest a lack of political wisdom on the part of his supporters, but shrewd analysts point out that there is no other equally outstanding Democratic dry. It is frequently remarked that prohibition contains more "political dynamite" than any other issue. But, according to present indications, it contains more embarrassment for the Democrats than for the Republicans.

Queer Yankees.

Detroit News.

Massachusetts must be a funny State. A politician beaten for the nomination there accepts the situation and promises to help the winner.

A Tip to Simeon.

Detroit News.

If Chairman Fess just came around with a pan light and a banjo player, like other medicine men, we'd be inclined to buy a bottle.

Tut, Tuttle.

Buffalo Courier-Express.

What we are curious to know is whether a dry, after leaning on the Republican party for ten years, can really walk alone.

LETTERS TO THE EDITOR.

Would Adhere to the Fundamentals of the Fathers—Socialism Will Come if People Desert Old Standards.

To the Editor of The Post—Sir: Referring to the President's recent speeches, in which he pleads for a revival of the patriotic spirit, it is well stated in your editorial entitled, "Thanks, Mr. President," that "President Hoover's capacity to extract the essence from complex and vast generalities is a wonderful gift." In further appreciation of his timely words of admonition and good cheer, the editorial well says:

"In the midst of perplexing times, with all too many so-called leaders exhibiting utter lack of courage or foresight, it is inspiring to millions of every-day Americans to hear the authentic spirit and purpose of this Nation uttered by its Chief Magistrate."

While such popular addresses as those recently made by President Hoover must of necessity be held rather strictly to generalities, one can but regret that he did not mention some particular instances in which the courage and foresight of political leaders are put to the test.

As a most conspicuous example, consider the eighteenth amendment. Would such an amendment—one, as it is, in disharmony with the American system—ever have been proposed and ratified if our so-called leaders had been true to "the authentic spirit and purpose of this Nation?"

Other antagonistic amendments—subversive, these, of local self-government and otherwise obnoxious—will be proposed from time to time. The arguments in their favor will be largely based on philanthropic and moral grounds.

Such weighty pleas as those of the President for adherence to the safe fundamentals of the fathers will do a great deal of good. In fact, if they do not prevail I am sure that it will be the beginning of the end. If the people do not become judicious enough to elect legislators who know where the American system ends and where the un-American centralization of power begins, then we may as well get ready for the advent of socialism. FEDERALIST.

Bertrand Shadwell Claims Priority in Invention of United States of Europe.

To the Editor of The Post—Sir: Who was the first person to propose the formation of an United States of Europe, in order to prevent a repetition of the World War—an United States of Europe, with a constitution somewhat resembling that of the United States of America, in which each State has a separate government for the control of its internal affairs; but all are united under the Federal Government? I rather believe that I was that person. If I am mistaken—if any other individual has the precedence—I shall most willingly and gladly admit his claim.

In 1923, being then in France, I wrote a succession of letters in the European edition of the Chicago Tribune, published in Paris, in which I advocated an United States of Europe as a means of assuring peace. I argued the question at some length in four or five letters, pointing out that the United States of America contained every nationality, living together in peace under one central government. There were a number of replies, all of them in opposition, one from a gentleman signing himself "Hamilton Fish, Jr.," presumably the celebrated American statesman of that name.

Finally a long, argumentative letter appeared against my proposal, in which I was referred to as B. S. instead of by my full name, thus cutting me off from my right to reply. I was thus silenced. My reply was written and sent, but not published.

BERTRAND SHADWELL.
Leipsig, Germany, September 30.

Col. Rossell Disagrees With Capt. Dollar's Reasoning With Regard to Prohibition.

To the Editor of The Post—Sir: I note that the Rev. Ralph Miller quotes Capt. Dollar, of the Dollar Steamship Co., as asserting that "under prohibition, money which went to the saloon and the liquor seller goes to the clothing stores and banks or is invested in automobiles and other recreation."

I fear the captain is mistaken. Before prohibition, the national drink bill was estimated at $2,500,000,000 annually. Latest researches indicate that the present annual cost of bootleg booze consumed in the United States is about $2,848,000,000, or $348,000,000 more than was spent for honest liquor in the "old, bad wet days." Therefore there is no surplus to expend for comforts and luxuries.

The estimates of Prohibition Director Woodcock indicate that the above figures are pretty nearly correct. He says that the amount of illicit liquor consumed today is about equal to 40 per cent of the number of gallons of lawful liquor formerly consumed. The cost of the bootleg booze consumed today is about 120 per cent greater than the cost of lawful liquor in 1918. Thus, it would appear to me that prohibition is not a godsend, but a curse. HUGH B. ROSSELL.

Beams of Fomalhaut, Bright Evening Star, Started Earthward in 1906, Just Arrived.

To the Editor of The Post—Sir: Astronomical autumn has come, and Fomalhaut is glittering again above the southern horizon. Fomalhaut of Piscis Australis is a first-magnitude sun-jewel, a splendid star of evening. Reddish Fomalhaut appears, not as it exists this evening, but as it existed around the year 1906. About three-score and ten years before that date, Bogualawsky thought it might be the central sun of the universe. It is certainly a star of the South, being in the zenith of Chile, the Cape of Good Hope and South Australia. Fomalhaut has been called by many names. In ancient Persia it was named "Hastorang" and in China, "Pi Lo Sze Mun."

CHARLES NEVERS HOLMES.
Reading, Mass.

FEDERALS' VICTORY PREDICTED BY LUIS

Manifesto Itemizes Defenses and Says Rio Can Stand Long Siege.

DUTIES ON FOODS LIFTED

Rio de Janeiro, Oct. 10 (A.P.).—Triumph for the government against the Brazilian revolutionary movement was predicted today in a manifesto issued by President Washington Luis, who enumerated the federal defenses and described the rebel campaign as fostered by "dissatisfied seditious elements and incontinent politicians."

The president described the government defense as follows:

First military district—Embracing the federal regions of Rio de Janeiro and Espirito Santo states; under command of Gen. Azevedo Coutinho.

Second—States of Sao Paulo and Goyaz; commanded by Gen. Hastimphilo Moura.

Third—Rio Grande do Sul (where the revolt originated); federal soldiers described as "fighting bravely under difficulties."

Fighting in Minas Geraes.

Fourth—State of Minas Geraes; in charge of Gen. Azevedo Costa, "whose units are fighting at full strength."

State of Matto Grosso—Under command of Col. Lima Silva.

In the north—All forces under command of Gen. Santa Cruz Bahia.

Coast artillery—commanded by Gen. Leite Castro.

Navy—A division of destroyers in charge of Admiral Heraclito Belfort; a flotilla of destroyers under Capt. Hamphiloquio Reis; a squadron of converted commercial ships under Admiral Noronha Santos.

Aviation—Modern units, the military branch commanded by Gen. Mariante and the naval by Admiral Comensoro.

Other resources were listed as military police of the Rio de Janeiro federal district, under Gen. Carlos Arlindo; militarized police from other states, and patriotic battalions organized in various places.

All Forces Mobilized.

All were described as "mobilized and applied to the defense of order."

"Backed by public opinion," read the manifesto, "sustained and defended by the bravery of the army, navy and military police, aided powerfully by the authorities of the states, the government feels itself equipped to overcome the movement begun by three states of the federation (Rio Grande do Sul, Minas Geraes and Parahyba — Editor's note) and any place where it might arise."

Then the president described measures taken to assist in putting down the rebellion—the congressional decree declaring a state of siege all over the country; the establishment of a fifteen-day bank holiday to prevent runs on any institution; the calling out of the second and third classes of reservists, and the setting price scales on food to prevent profiteering.

Food Is Requisitioned.

He said that the federal capital already had enough supplies to last until the middle of November, and that precautions had been taken to insure steady supplies thereafter.

This was accomplished by authorizing the requisition of foodstuffs when necessary, the prohibition on exports which might be needed by the populace, provisions for free entry of food imports, and the granting of coastal trade privileges to foreign ships.

WHERE BATTLES ARE IMMINENT

Battles between Brazilian federal and revolutionary forces are imminent at widely separated points. Troops were rushed to the borders of the states of Parana and Sao Paulo, center of the coffee growing section, where conflict between revolutionists and defending federal troops seemed likely. Federal forces made Florianapolis the base for their operations to the south. In the north Pernambuco was in the hands of revolutionists with federal forces preparing to launch an offensive. Shaded portions of map show likely points of conflict.

BRAZIL INSURGENTS CLAIM SUCCESS IN FIRST BATTLE

Continued from Page 1.

of sappers attacked the police rearguard, while other revolutionaries set out to capture officers of the Eighth Artillery Battery, who did not surrender with their men.

Revolutionary headquarters said that a federal force of 200 naval fusileers, landed for the fighting at Joinville, had joined the insurgents.

With the capture of San Francisco, Santa Catharina, the insurgents asserted that south of Parana only the City of Florianapolis remained in the hands of the federals and predicted its capture shortly.

Other revolutionary information obtained here today said that Deputy Nereu Ramos headed a force which had occupied San Joaquin, State of Santa Catharina.

The Rio Grande do Sul House of Representatives today voted a credit of 50,000 contos (about $500,000), to carry on the revolutionary movement. Porto Alegre banks resumed operations today and reported receipts were greater than withdrawals.

Other Rebel Claims.

Revolutionary chieftains also asserted that their troops were hemming the federal regulars on all sides, with advance skirmishes indicating that a heavy battle soon would be fought near the border of Sao Paulo State.

In the northeast the rebels claim the states of Pernambuco, Alagoas, Ceara, Piauhy and Rio Grande do Norte, with a strong army of 8,000 men under Capt. Juarez Tabara marching to attack federal defenses at Bahia.

In the south the revolutionists assert that they hold nearly all strategic points except the city of Florianopolis, State of Santa Catharina, and predict that they shortly will take over that town.

Central Section Active.

It is in the central part of the republic, however, that the rebel leaders say that they are pressing the federals hard. Marching toward the expected battle in Parana, which has been predicted for 24 hours, are 8,000 rebel troops under Gen. Miguel Costa and 5,000 Parana soldiers commanded by Col. Sousa Filho. These forces hope to unite near Castro and, with other revolutionary troops now in Parana, create an army of 40,000. With a victory here they would sweep on toward the prosperous city of Sao Paulo, a rich prize.

They also would be able to turn some troops backward to attack the federals in Florianopolis, with others marching up from Rio Grande do Sul to engage the government forces in the rear.

Other revolutionaries, operating principally out of the State of Minas Geraes—directly north of the capital—are moving to surround Rio de Janeiro and isolate it.

Further Progress Reported.

The revolutionists assert that one army from Minas Geraes has invaded the State of Espirito Santo, along the coast northeast of the capital, and from there has gone southward into the State of Rio de Janeiro itself, capturing the towns of Itaperuana and Miracema and advancing near Ciudad Campos, important junction of four railroad lines.

Capture of this city would destroy rail service from Rio de Janeiro northeastward. Yesterday the rebels claimed to have cut the capital off from Sao Paulo and the south by capture of Lorena, a railroad junction.

At the same time another force from Minas Geraes is said to have entered Sao Paulo State in the far northwest, taking the City of Igarapaya.

Federal Offensive Ordered.

Gen. Costa, commanding the federal troops at Florianopolis, last federal stronghold south of the State of Parana, has ordered an offensive against the insurgent troops.

A telegram was sent to him by the insurgent commander, Col. Pedro Gomes Monteiro, informing him that the revolutionary forces were all united and marching northward so that "the miserable government which still occupies the presidential palace can be driven out by the people."

He asked Gen. Costa to send a representative southward and verify the importance and the national significance of the insurgent movement. A similar suggestion was telegraphed to the minister of war at Rio de Janeiro. Both were sent in the name of Getulio Vargas, president of the State of Rio Grande do Sul and revolutionary leader.

Gen. Costa's forces are said here to be greatly outnumbered by the rebels.

Minas Geraes Capital Taken.

Rio de Janeiro, Oct. 10 (A.P.).—Federal troops tonight were reported to have captured the important city of Barbacena, Minas Geraes, and to be advancing on the state capital, Bello Horizonte. Details were unavailable. The capture of Barbacena, a strategic railway station, formed an important part of the federal campaign plans in Minas Geraes.

More reservists were called to the colors today. Reservists up to the age of 40 were summoned to duty, along with those of the military police in the federal capital. Army reservists between the ages of 21 and 30 were called throughout the country several days ago.

Three coastwise steamers were requisitioned by the government to be fitted as troop transports and armed.

Former Chief Justice Of Guatemala Is Dead

San Pedro, Calif., Oct. 10 (A.P.).—The death at sea of Rodolfo Sandoval, former chief justice of the supreme court of Guatemala, was reported today upon arrival of the Panama mail liner Ecuador. He died of a heart attack.

Senor Sandoval was en route to San Francisco with his daughter, Maria, to become Guatemalan consul general there. The body will continue on the ship to San Francisco, where funeral arrangements will be made.

BRAZILIAN FEDERALS REPORTED REPULSED

Government Tightens Up on Food and Merchandise Transportation.

RESERVES' PAY GUARDED

Sao Paulo, Brazil, Oct. 10 (A.P.).—Dispatches from Minas Geraes today reported that a force of federal police carried out an attack on the railway town of Juiz de Fora, where federal soldiers were said to have reestablished the railroad line, but had been driven back.

The federal police had advanced from Rio Novo and other points in the Mata zone.

This city today greeted with sympathy and approbation the proclamation of President Washington Luis calling upon all Brazilians to defend the federal government.

Regulations concerning the transportation of merchandise in and out of Sao Paulo were tightened up by the authorities today.

Transportation Is Restricted.

The secretary of agriculture issued a communique stating that from today on trucks transporting merchandise were forbidden to leave the city limits without a special permit.

Truck drivers must present to the department of agriculture an invoice in duplicate, the original receiving a special stamp authorizing the bearer to carry out transportation on the highways. The duplicate remains with the department.

The purpose of this order is to prevent the exhausting of necessary stocks of foodstuffs.

The government has adopted a general measure providing that all employes in its various departments who have been called up as reserves shall not lose any part of their salaries while away from work. It is said that the measure may be extended to all commercial employes called to the colors.

Federal Gains Reported.

Federal dispatches today reported important government gains in Minas Geraes, rebel withdrawals in Parana and entire calm in the State of Rio de Janeiro.

A radio message from the federal soldiers operating in Minas reported the capture of Barbacena and adjacent towns after hard fighting. Afternoon papers said Gen. Azevedo Costa had entered Barbacena with his troops just before rebel leaders arrived with reinforcements, which he disarmed. Federal airplanes are scouting over the southern part of Minas Geraes.

On the frontier of Parana and Sao Paulo, where an important engagement has been impending since yesterday, federal sources stated the insurgents were apparently withdrawing and that the federals would probably begin an offensive soon.

Rio de Janeiro State Calm.

The entire State of Rio de Janeiro is said to be calm. Trains for Victoria, State of Esperito Santo, and for other inland points were running normally to the capital.

Six government bombing planes from the air field at Rio de Janeiro recently flew as far as Bello Horizonte and returned safely. The federals on the borders of Parana are also equipped with airplanes, which have bombarded Jagjarahyva, a railway station, and Jacarezinho.

COMMANDS FLEET

Associated Press Photo.
ADMIRAL J. V. CHASE,
who assumed his new duties as commnader in chief of the United States fleet when he boarded the U. S. S. Texas at San Pedro.

BUSY MONEY IS SEEN AS DEPRESSION CURE

Curtis and Fess, on Stump in Indiana, Hold End to Slump Is Near.

HOOVER ACTION PRAISED

Indianapolis, Ind., Oct. 10 (A.P.).—Vice President Charles Curtis and Senator Simeon D. Fess, of Ohio, Republican national chairman, addressing a political meeting here tonight, said that idle American dollars, once put to work, will end the present depression in this country.

"Nobody can explain the present depression; no two men can agree as to its cause," Vice President Curtis declared. "But with the American Federation of Labor, the Secretary of Commerce, the President and others working, indications are that some method soon will be found to end it."

Senator Fess declared there is an abundance of money awaiting employment in the United States, and that it is a "want of confidence in the future from which we suffer."

President Hoover was praised by Senator Fess as having preserved American buying power in the face of world depression. He described the President as actually guiding private enterprise through the throes of a crisis, "with the causes of which he had no more to do than he had in bringing on the drought."

Vice President Curtis charged Democratic leaders with voicing their objections to the tariff measure "by general statements, but give no figures to sustain their contentions." Both imports and exports have increased steadily under it, he said. The Vice President will drive by automobile to New Albany, Ind., tomorrow to speak at a Republican rally.

FRENCH SEA FLIERS END U. S. AIR TOUR

Coste and Bellonte Land in New York to Receive $25,000 October 16.

SPECIAL CHECK PRINTED

New York, Oct. 10 (A.P.).—Dropping lightly out of the sky for a smooth landing at Curtiss Airport today, Dieudonne Coste and Maurice Bellonte completed their country-wide good will tour, begun soon after their flight from Paris to New York and on to Dallas, Tex.

During the last 25 days they have flown 15,000 miles and passed over 100 cities in 30 States. Only once, toward the end of the tour, was their schedule broken. On that occasion they had to give up going to Seattle to regain lost time, much as they said they had desired to see the West Coast city.

On October 17 they will sail for France, where they will start a less extensive good will tour of Europe. The day before they leave they will be presented formally with a $25,000 check, the prize offered by William E. Easterwood, jr., for the first flight from Paris to Dallas via New York.

Special Check Prepared.

Easterwood, who greeted the fliers when they completed their tour today, has prepared a special check, printed in four colors and bearing a chart of the Paris-to-Dallas course, which cost $200. Although the check is drawn on a Dallas bank, Easterwood had that bank deposit money here so the check might be immediately converted into cash. The presentation had been scheduled for October 17, but the fliers requested today that it be one day earlier.

The scarlet plane in which Coste and Bellonte have flown so far will be dismantled tomorrow and crated for return to France with the fliers.

Coste said that at every stop he was asked the same questions. The first was, "When will ocean flying be commercially practicable?" Coste's answer to this was "When there is perfect weather."

Felt Safe Before Start.

The second question was: "At what point in the ocean flight did you feel safe?" Coste answered that he felt safe only before he started, because if he had not felt safe then he would not have undertaken the flight.

The fliers, burned deep brown by wind and sun, drove from the field to the liner Paris to bid farewell to General Henri Gouraud, military governor of Paris, who came to attend the American Legion convention at Boston.

Indiana Man Is Indicted In Killing of Appel Girl

South Bend, Oct. 10 (A.P.).—George Sherman Myers, 40, was indicted today for the murder of 8-year-old Marverine Appel here, pleaded not guilty when brought into court shortly afterward, and was returned to State Prison at Michigan City for safe keeping, pending trial.

The Appel child was attacked and killed August 27. Her body was found in an alley near her home about thirty hours after she had been reported missing. Authorities say Myers, who was arrested several weeks after the crime was discovered, confesed the crime shortly after his arrest.

One Dies, Three Burned In Radio Wire Accident

Canton, N. C., Oct. 10 (A.P.).—A woman was killed and three others burned, two perhaps fatally, today when a radio aerial fell upon a high-tension electric line here.

The injured are J. R. Wright, jr. believed dying; Way Pressley, 35, who physicians say has a bare chance to recover; Mrs. J. R. Wright, mother of J. R. Wright, seriously shocked. Pressley was installing a radio in Wright's home with the latter's assistance. He threw the aerial over the high-tension wire and was thrown to the ground as the two met. Mrs. Pressley, standing nearby, rushed to his assistance. When she touched him she was killed instantly, her clothes catching fire.

Fraud Is Laid to Agent Of Prince & Whitely

New York, Oct. 10 (A.P.).—Charles F. Petree, former manager of the Reading, Pa., office of Prince & Whitely, brokers, was arraigned before Federal Judge Goddard today under indictment charging him and others with mail fraud in sales of Manhattan Electrical Supply Co. stock.

He pleaded not guilty and was held in $1,000 bail for trial. Assistant U. S. Attorney Felix reiterated that Prince & Whitely were in no way implicated in the alleged wrongdoing.

Virginia Student Dies In Georgia Law School

Atlanta, Ga., Oct. 10 (A.P.).—Robert Frank Duncan, 26, of Hopewell, Va., president of the Emory Law School student body and a leader in many phases of campus life, died in a hospital here today after an illness of several weeks. Duncan entered Emory as a freshman in the law school in 1928, after having attended Randolph-Macon College and Washington and Lee University. He was at one time intercollegiate boxing champion of Virginia.

Episcopal Bishop Holds Two Missionary Posts

New York, Oct. 10 (A.P.).—The Right Rev. Frank Whittington Creighton, missionary bishop of Mexico for the Episcopal Church, accepted appointment as secretary of domestic missions in the National Council of the Episcopal Church today. He will hold both offices.

He will have executive and administrative jurisdiction over all missionary enterprises of the church in continental United States.

British Sportsman Held Suicide.

Rugby, England, Oct. 10 (A.P.).—A coroner's jury today returned a verdict of death from gunshot wound, self-inflicted, in the case of Harry Rich, former international polo player, who was found dead in his rooms Wednesday. Rich was a member of the British Hurlingham Club Polo Team of 1909, which played an American team that year.

Former Envoy Harrison Returning.

Montevideo, Oct. 10 (A.P.).—Leland Harrison, former United States Minister to Uruguay, left here last night for the United States by way of Buenos Aires and the Pacific Coast. Secretary Gerhard Gade was left in charge of the legation.

COLUMBUS
. . . . after 400 Years

AS the centuries accent the significance of his discovery, the name of Columbus is surrounded with new honors. Four hundred architects from 48 countries have been engaged in designing an appropriate memorial and, from these, ten designs have been chosen. One of these designs will eventually be selected as the basis for a lighthouse and beacon to be erected by the Dominican Republic in homage to the great mariner . . . Read the engrossing story of this magnificent plan as written by John Francis Steele and published on the anniversary of America's discovery.

Bad Boy of the Antilles

DAVID RANKIN BARBEE insists that he has no characteristic style of writing, yet his name is always complete assurance of most enjoyable reading, coupled with authentic information. In this Tabloid Magazine story, concerned with the political problems of Cuba, he draws the inference that "too much freedom with too little capacity for self-government can be traced to the home where the child is autocrat."

8 Pages of COLORED COMICS
ROTOGRAVURE Picture Section
Complete Local, National and Foreign NEWS

A Feature of the
SUNDAY POST
Tabloid Magazine

Who Was Columbus

Records of a Genoa bank show Columbus was a wool weaver by trade. In a most interesting story in the Sunday Post Tabloid Magazine Herbert S. Hollander also reveals that the funds for his expedition really came from Luis de Santangel instead of from Queen Isabella. History indicates that the story of the Queen pledging her jewels is only a myth.

The Washington Post
"The Capital's Greatest NEWSpaper"

WOODWARD & LOTHROP
10TH 11TH F AND G STREETS

Charming in Yesteryear
..more charming today

The bride of today and her attendants borrow from the fashions of yesteryear . . . and acquire beauty undreamed of then—with the immeasurable chic of now.

Shirred bridal gown of traditional satin with square neckline and train, $65; attendants' gowns of dull gold taffeta and of shirred net, each $42.50. Shirred velvet hats in autumnal brown, $15.

MISSES' FROCKS
MILLINERY, THIRD FLOOR

CURRENT EVENTS IN MARYLAND AND VIRGINIA

RESOLUTIONS STIR MARYLAND W.C.T.U.

Convention Wrought Up by Question of What Party to Support.

OFFICERS ARE ELECTED

Special to The Washington Post.

Easton, Md., Oct. 10.—The committee on resolutions of the Maryland Woman's Christian Temperance Union in session here stirred up the greatest excitement of the entire two-day gathering when their report was presented this morning.

These resolutions created more interest than the election of officers. Having gone along as placidly as possible for two days, the convention all of a sudden was on its feet clamoring for the slightest advantage for this candidate or that one.

It all happened when the resolution condemning the Democratic party's platform against enforcement was read. Politicians were on their feet in an instant. Some wanted the Republican party included, others wanted both parties censured and still others clamored for the elimination of all parties. Finally a resolution offered by Mrs. Ida B. Wise-Smith, eliminating the names and calling for support for those who favor enforcement on either ticket and an equally strong fight against all who are opposed to enforcement, was adopted.

Hoover Promised Support.

It was some miutes before the convention could be quieted down. Women were upon their feet in all parts of the church asking for the floor. And the president had to use the gavel for the first time since the convention opened.

Another resolution demanded that the convention go on record commending President Hoover and Commissioner Amos W. Woodcock for their stand on enforcement, and a message was ordered sent to these two officials promising them support.

A resolution which went through sailing was one condemning the use of cigarettes and tobacco, urging the officials to rigidly enforce the law which forbids the sale of tobacco to minors, and especially stressed objections to women and girls smoking.

Word "Cocktail" Opposed.

The word "cocktail" is objectionable to the ladies, and a resolution was passed calling on society to use the words "fruit cup" in place of "cocktail" at dinner functions. Another resolution opposed the desecration of the Sabbath.

Following the report of the resolutions committee, the convention then called for the election of officers. Mrs. Mary R. Haslip, of Baltimore, was reelected president without any opposition. Mrs. Philena T. Fenby, of Carroll County, was chosen vice president on the second ballot, which was cast after the lunch hour. Mrs. Annie D. Starr, of Baltimore, was reelected corresponding secretary. Mrs. E. L. Warner, of Baltimore County, was chosen recording secretary, and Mrs. Katherine Lips, of Baltimore, was reelected treasurer.

John A. Macsparran, of Pennsylvania, addressed the mass meeting this evening. The convention closed with appropriate exercises after the address.

H. Oscar Eanes Ends Own Life at Danville

Special to The Washington Post.

Danville, Va., Oct. 10.—H. Oscar Eanes, who for forty-seven years was identified with the Danville office of the Chesapeake & Potomac Telephone Co., committed suicide this morning on the river bank, being found at 3:30 this afternoon by John Neal, who happened to be passing. The city coroner found a bullet wound over the heart and a pistol lying near the body.

Mr. Eanes appeared in good spirits as early as 9 o'clock this morning, when he was seen down town. The belief was that continued ill health caused the act. He was over 60 years of age and was retired with pay after his long service last July 1. He leaves a widow, two daughters and a son. He was a member of the Rotary Club and one of the most active members of Mount Vernon Church. No final missive was found by the coroner.

Woman, Man Get Term In Prison for Holdup

Special to The Washington Post.

Danville, Va., Oct. 10. — William Maddox and Mrs. Fannie Keesee, both of this city, pleaded guilty in the Henry County Circuit Court, at Martinsville, this morning to attempting to hold up Hodnett's store in that city in September, each being sentenced to serve five years in the penitentiary.

In attempting the holdup Maddox shot at and grazed Mrs. Hodnett when the latter attempted to reach for a revolver. He then fled, but was captured by the police, Mrs. Keesee being apprehended later and indicted as an accomplice.

Loudoun Democratic Committee to Meet

Special to The Washington Post.

Leesburg, Va., Oct. 9.—The Loudoun County Democratic committee will meet in the courthouse Friday morning, October 10, at 11:30 o'clock. Judge Howard W. Smith, Democratic nominee for Congress, will be present.

Steps will be taken to arouse interest in the election in November when Judge Smith will be opposed for representative from the Eighth Congressional District by Dr. F. M. Brooks, of Fairfax County, Republican nominee.

Safe-Crackers Break Even in Two Attempts

Special to The Washington Post.

Hagerstown, Md., Oct. 10.—Amateur safe crackers were successful in opening one safe, but failed to batter open a second one here early today.

At the offices of the Creasy Corporation, wholesale grocery concern, they gained entrance through a window and knocked the door from the safe, getting about $200 in cash. At the office of Steffey & Findlay, coal dealers, they knocked off the safe hinges, but failed to get the door open.

Lynchburg Couple Loses Daughter.

Lynchburg, Va., Oct. 10 (Special).—Mollie Walker, 6, daughter of Mr. and Mrs. S. T. Megginson, Appomattox County, died yesterday at Virginia Baptist Hospital. She is survived by her parents and seven brothers and sisters.

Two Train Dead Given Reburial

Youths Killed Near Savage Are Removed From Potter's Field.

Special to The Washington Post.

Cumberland, Md., Oct. 10.—Funeral services were held today for the two young men killed on a freight train near Savage, Md., September 17, whose bodies were taken from the Potters' field at Alexandria, Va., this week, following identification by photographs. Robert Luther Stickley, 22, whose mother, Mrs. Bertha Catlett, lives at 418 Homer street, this city, was buried at Romney, W. Va., Stickley, whose wife died about a year ago, is survived by an infant daughter.

Harry N. Keesecker, son of Mrs. James Long, Fifth street, extended, was buried in Mount Hermon Cemetery, near this city. The men met death when struck by an overhead bridge and their bodies were carried into Alexandria where they were kept nearly two weeks awaiting identification before they were buried. Keesecker had been furloughed from the Baltimore & Ohio shops here. Stickley was formerly employed at the Kelly-Springfield tire plant here.

Dairy Herd Tests Listed in Loudoun

D. L. Moatz, Myers Bros. and E. E. Mann Take Hig Places.

Special to The Washington Post.

Leesburg, Va., Oct. 10.—A report of the Loudoun County Cow-Testing Association shows that in the month of September, in Group No. 1, the high herd, belonging to D. L. Moatz, made an average production of 580 pounds of milk and 28 pounds of butter fat. The high cow produced a total of 1,596 pounds of milk and 28 pounds of butter fat. She belongs to W. T. Brown.

In Group No. 2 high herd honors again go to Myers Bros., with an average production of 840 pounds of milk and 39.2 pounds of butter fat. The high cow honors for the month go to H. C. Rogers' pure-bred Holstein for the second consecutive month. She produced 1,990 pounds of milk, which contained the record of 72 pounds of butter fat.

In Group No. 3 the high herd for the month was owned by E. E. Mann, with an average production of 613 pounds of milk and 28.8 pounds of butter fat. The high cow was a grade Guernsey owned by Surface, Arundel & Houser, with a production of 1,241 pounds of milk and 65.8 pounds of butter fat.

Press Group Plans Midwinter Session

Virginia Association Heads to Determine Site of Meeting.

Lexington, Va., Oct. 10 (A.P.).—Officials of the Virginia Press Association in a meeting here today will determine the time, place and program of the midwinter meeting of the association.

The invitation of Washington and Lee University to the association, requesting the meeting here January 16 and 17 during the two-day session of the newspaper conference scheduled by the university school of journalism will be considered.

Association officials will attend a banquet here tomorrow night, and Secretary Latimer will address delegates of the Southern Interscholastic Press Association, in session here today and tomorrow.

Bank Near Baltimore Is Robbed of $9,000

Glyndon, Md., Oct. 10 (A.P.).—The Glyndon Bank was held up and robbed today by several men who cowed J. Albert Hughes, cashier, and several customers with pistols, and escaped in an automobile with cash said by the bank president to total $9,000.

No shots were fired. Hughes and others were confused as to how many men were in the party. Officers immdiately started pursuit. The estimate of the loss was made by Albert M. Smith, the president. Glyndon is about 20 miles from Baltimore, in Baltimore County.

Baths of Girl Students Are Cut to One a Week

Frederick, Md., Oct. 10 (A.P.).—Girl students at Hood College here will be permitted to take tub baths—one each—tonight or tomorrow, but no more until next week-end. The reason is the water shortage, which has kept this town on a restricted consumption basis all summer.

The order for the weekly baths was issued by President Joseph H. Apple. "Notices have been posted requesting students to take sponge baths except over week-ends," he said today.

Old Dominion U. D. C. Selects Its Delegates

Special to The Washington Post.

Lynchburg, Va., Oct. 10.—Mrs. S. L. Stroud, Miss Elizabeth Gooch, Mrs. E. B. Wiggins, Miss Lillie Walsh, Miss Mollie Lowry, and Mrs. C. L. De Mott have been elected delegates from Old Dominion Chapter, U. D. C., to the general convention at Knoxville.

Alternates are Mrs. Dwight Rivers, Mrs. E. N. Wise, Miss Mary McCue, Mrs. R. P. Beasley, Mrs. W. M. MacCorkle and Mrs. C. R. Shumate.

Danville Fair Closes Four-Day Engagement

Danville, Va., Oct. 10.—The Danville fair closed its four-day engagement here this evening with the attendance figures not revealed but patently below those of other years.

Prof. C. S. Bruce, of the farm extension division at Virginia Polytechnic Institute told A. D. Starling, local fair manager, that it was the best fair in point of exhibits he had seen this year, adding that he had witnessed all of the Virginia events.

Virginia Couple Wed.

Lynchburg, Va., Oct. 10 (Special).—Mrs. Lillie Cauthorn, of this city, and J. E. Powers, Bedford, were married last Saturday by the Rev. H. B. Hall, of the Methodist Church at Bellevue. They will make their home in Bedford.

Jesse L. Landrum, 42, Dies.

Lynchburg, Va., Oct. 10 (Special).—Jesse L. Landrum, 42, died yesterday here at his home, 1905 Union street. He is survived by two sisters, two brothers and his mother, Mrs. C. D. Hill, of Nelson County.

RED CROSS CHAPTER WILL MEET MONDAY

Arlington Group to Discuss Plans for Annual Roll Call.

DRIVE LEADERS NAMED

ARLINGTON COUNTY.
BUREAU OF THE POST.
Tel. Clar. 509. Clarendon, Va.

Plans for the annual roll call under the auspices of the Arlington County Chapter, American Red Cross, will be formulated at a special called meeting of the executive committee of the local chapter, to be held Monday night in the rooms of the Arlington County Chamber of Commerce, according to an announcement made yesterday by the chapter's president, Mrs. Bertha Kelly.

George A. Collier, of Arlington, who has accepted the chairmanship for the drive with Miss Sadie James, from the national headquarters, will outline this year's aims of the chapter.

The calls upon the Red Cross are heavier than usual because of the continued drought and the present business depression, and the roll call committee especially desires the support of the residents of the county since half of the funds collected in the drive for members remains with the local chapter for use in assisting needy cases in the county, Mr. Collier stated.

Meeting in the auditorium of the Henry Clay School at Lyon Park last night, the Parent-Teacher Association went on record as supporting the movement looking to the organization of the Arlington County School Federation.

The project was fully explained by H. G. Luther, president of the Parent-Teacher Association of the Matthew Fountaine Maury School at Clarendon, who stated that it is proposed to perfect the organization at a meeting to be held in the auditorium of the Washington Lee High School, the evening of October 31, at 8 o'clock.

While every effort is being made to rush the work on the addition to the school building, in order to take care of the crowded conditions, the association voted to appeal to the County School Board to see if a little more speed can not be made, in order that there may be better conditions at the school.

Concluding the business session, a reception to the teachers was held.

County School Superintendent Fletcher Kemp, the principal speaker, congratulated the organization on its showing at the first meeting of the school year and expressed confidence that with the continued cooperation shown among both the teachers and the patrons that this will be a most successful year at Henry Clay.

The meeting concluded with refreshments served by the association.

With no apparent relief in sight from the continued drought, County Health Officer Dr. F. M. Chichester yesterday issued a warning to resident of the county against the use of water from wells which are now becoming very low, without it being boiled.

With the county board of supervisors doing all in their power to rush the extension of water lateral mains from the county water system, Dr. Chichester urges all home owners to make connections with the county system as soon as it is possible.

Beginning tomorrow, and continuing through Sunday, October 19, a mission will be conducted at St. Charles' Catholic Church at Clarendon by the Rev. Xavier Gonter. Services, to which the public has been invited, will be conducted both in the morning and evening. The hours of the services during the coming week will be announced Sunday morning, following the arrival of Father Gonner in Clarendon tonight.

Both morning and evening services of the United Baptist Church, of Cherrydale, to be held in the Masonic Temple, will be conducted tomorrow by the pastor, the Rev. Elmer Lucas. At the morning service his subject will be, "This Is My Body." In the evening he will preach on, "Ye Are Fallen From Grace."

Fire Chief A. C. Scheffel of the Arlington Fire Department announces that the new watch system of detailing two members of the department in charge of the fire house each night has proven so successful that it has been voted by the department to continue the present watch system permanenly.

The ladies' auxiliary to the Arlington Fire Department will hold its monthly meeting Tuesday night of next week at the home of the vice president, Mrs. Elinor Scheffel, 110 Jefferson street.

All members have been asked to attend as plans will be discussed for a busy fall and winter season and for the Halloween dance which is to be held at the fire house.

Services tomorrow morning at St. George's Episcopal Church will be conducted by the rector, the Rev. Henry J. Miller. His subject will be "The Spark."

Morning and evening services at the Clarendon Methodist Church tomorrow will be conducted by the Rev. John H. Pearson, who comes to Clarendon succeeding the Rev. George H. Fielding, who has been transferred after serving the church for five years. At the morning service his subject will be, "The Glory That Is Revealed." In the evening he will preach on "The United Heart."

Schall Cancels Trip To Visit Injured Son

Senator Thomas D. Schall, of Minnesota, reported to be planning a trip here to see his son, who is confined to the Naval Hospital with injuries sustained in an automible accident September 20, will probably cancel his plans in view of favorable reports from the hospital yesterday.

Mrs. Schall, who is at her home in Berwyn, Md., said last night that she had sent her husband a telegram advising him that a visit here was unnecessary, as their son was expected to leave the hospital in a few weeks. Thomas D. Schall, jr., sustained arm and leg fractures when his car struck another near Riverdale, Md., in September.

Milk Fund Drive Nets $600.

Danville, Va., Oct. 10 (Special).—The Danville Parent-Teacher Association realized $600 from its milk fund drive here Wednesday, according to Mrs. Rupert Lewis, general chairman of the undertaking. The appeal was decided on to supply undernourished children in the city schools with milk free of charge.

Pythian Sisters Elect Officers

Capital Woman Will Head Virginia Grand Temple for Term.

Special to The Washington Post.

Petersburg, Va., Oct. 10.—The grand temple of Pythian Sisters of Virginia, which convened here with the grand lodge Knights of Pythias, did not adjourn until last night, but before adjournment elected the following State officers:

Grand senior, Mrs. Mary E. Hooper, of Washington; grand junior, Mrs. Bertha E. Law, of Danville; grand manager, Mrs. Katherine West, of Portsmouth; grand protector, Mrs. Charlotte Buss, of Lynchburg; grand keeper of records and seal, Mrs. L. V. Marks, of Washington; grand keeper of finance, Mrs. Meta Moore, of New Market; grand guard, Mrs. Carrie B. Davis, of Washington; grand master of finance, Mrs. Julia T. Hill, of Richmond; State organizer, Mrs. June Wooldridge, of Roanoke, Va.; press correspondent, Mrs. Meta Moore, of New Market; member of board of governors, Mrs. Annie Percy, of Fredericksburg; chairman of home fund, trustees of the organization, Ida Crown, Emma Motyka, of Washington, and Florence Bowden, of Richmond.

The officers were installed by Supreme Chief Elsie Vandervort. Mrs. Vandervort, who was a special guest at the convention, was presented with a beautiful fitted traveling case, a gift from the Petersburg Knights of Pythias and Pythian Sisters. Past Grand Chief Annie Ennis was given a console mirror by the grand temple and a chair by Cocade Temple No. 6, of Petersburg. She also was the recipient of a cedar chest and other gifts were made to members of the organization.

$5,000 Bond Fixed In Rum Sale Case

Man Held After Another's Death Is Declared Due to Liquor.

Special to The Washington Post.

Martinsburg, W. Va., Oct. 10.—Norris Bowers, of the county, was held under $5,000 bond, which he furnished, here today on a charge of selling liquor. The charge arose from investigation by police of the source of liquor that was held fatal to William Freshour, of Cherry Run, formerly of this city, near his Cherry Run home September 28. A brother of the deceased asked the inquiry.

Freshour's death was laid by a coroner's jury and an examining physician to acute alcoholism. Officers said they learned Freshour and two companions had driven to the Bowers home after attending a ball game on Sunday, September 28, and purchased three pints of liquor, Freshour and one companion dripking it there. The third man refused to drink. The companions said Freshour was alive when they let him out of the automobile near his home. He was found dead by a brother some hours later. Bowers refused to make any statement. Trial of the case was deferred until October 15, at the request of Bowers' counsel.

Drought Causes Close Of Cavetown Factory

Special to The Washington Post.

Hagerstown, Md., Oct. 10.—Because of the failing of the Smithburg reservoir, which went dry last Sunday, the canning factory of the Smithburg Fruit, Cooperage & Evaporating Co. at Cavetown has been forced to discontinue. Btween 60 and 70 men and women were thrown out of work as a result. Besides the heavy loss in wages to residents of Cavetown, the company stands to lose heavily, due to the large stock of fruit and vegetables on hand. Approximately 10,000 bushels of apples at the plant and large quantities of beans and tomatoes will be lost. The plant pumps from the reservoir to a 50,000-gallon tank, the water in which tank became exhausted yesterday. Smithsburg residents are also hard hit because nearly all of the cisterns in the town have gone dry.

Kiwanis Club to Hold Anniversary Banquet

Special to The Washington Post.

Clarksburg W. Va., Oct. 10.—To celebrate the tenth aniversary of its founding, the Clarksburg Kiwanis Club will stage festivities here the night of October 28, to which members of clubs in central West Virginia cities will be invited.

The event will combine the anniversary, Halloween, past presidents' day and ladies' night. There will be a banquet at the Stonewall Jackson Hotel, a dance, a card party and a stunt program.

Daughter Is Healthy Now

"My thirteen-year-old daughter Maxine was troubled with backache and pain when she came into womanhood. I knew Lydia E. Pinkham's Vegetable Compound would help her because I used to take it myself at her age. Now she does not have to stay home from school and her color is good, she eats well and does not complain of being tired. We are recommending the Vegetable Compound to other school girls who need it. You may publish this letter."—Mrs. *Floyd Butcher, R. #2, Gridley, Kansas.*

Lydia E. Pinkham's Vegetable Compound

BAGBY NEW HEAD OF MARYLAND LINE

Vice President Takes Post Left Vacant by Killing of M. C. Byers.

WILL CONTINUE POLICIES

Baltimore, Oct. 10 (A.P.).—George P. Bagby, vice president of the Western Maryland Railway, in charge of legal affairs since 1926, today was elected president and general counsel at a meeting of the directors in New York City.

He succeeds the late Maxwell C. Byers, who was shot and killed September 23 by the traffic vice president, Dudley G. Gray, who then committed suicide. The two had been at odds over business relations.

Mr. Bagby issued a statement here in which he said he would carry out the policies of Mr. Byers. The latter was chairman of the board of directors as well as president. No action was taken to fill the chairmanship vacancy.

The new president said the directors voted a substantial pension to the Byers family to be used in the education of Byers' five sons. A resolution praising his administration was approved.

Mr. Bagby is a native of Richmond, Va., and a graduate of the University of Maryland law school. He has been in charge of the railway's legal department since 1917, and became a vice president in 1926 when Mr. Byers was given the dual duties of president and chairman of the board.

He has been active as a lawyer since his graduation, and is the author of the annotated code of Maryland, the codified laws of the State.

In 1928 Mr. Bagby was given permission by the Interstate Commerce Commission to become a director of more than one railroad and is a member of the boards of a number of small connecting lines.

The Western Maryland, largely a coal carrier, operates approximately 800 miles of trackage. It is controlled by the Baltimore & Ohio.

Lynchburg Couple Is Married.

Lynchburg, Va., Oct. 10 (Special).—Mrs. Javene E. Holley, Madison Heights, has announced the marriage of her granddaughter, Miss Flora Lois Barker, to Aubrey E. Wright, which was celebrated Wednesday afternoon by the Rev. G. W. M. Taylor, pastor of Madison Methodist Church. They will live in Madison Heights after a Northern bridal trip.

Lynchburg Girl Is Wed.

Lynchburg, Va., Oct. 10 (Special).—Mrs. Florence Currier, of Lynchburg, has announced the marriage of her daughter, Miss Nina Lee Currier, to Paul Spencer, also of this city, which was performed Tuesday by the Rev. A. L. Franklin, pastor of Memorial Methodist Church. After a bridal trip Mr. and Mrs. Spencer will make their home here.

Lien Holder Recovers Car Seized in Rum Raid

Special to The Washington Post.

Lynchburg, Va., Oct. 10.—Holding that automobile salesmen are not required to inquire into the general reputation of men who buy cars on conditional sales agreement, Judge F. P. Christian in the corporation court today ordered a car captured from Ike Levine, of Roanoke, last June, to be returned to H. G. Whitlow Motor Co., of Roanoke, who held a lien on it. The company was required to pay costs. The police found 140 gallons of liquor with the automobile.

Ten such cases seeking confiscation were before the court today, but only one car was confiscated, the others being restored.

Washington's Smartest Restaurant
Le Paradis
No. 1 Thomas Circle
FRANCIS FELTON
and his Entertaining
11 PIECE BAND
Phone North 3720 for Reservations

Jean Monk's Fellowship
DANCES
TONIGHT AND SUNDAY NIGHT
50c, 9-12
Washington Auditorium
CITY CLUB, OCT. 15.

BUTLER-FLYNN
DOES YOUR CAR Need Repainting?
YOU can successfully refinish your own car with our special Auto Enamel; 12 colors. Hard, glossy surface.
607-609 C St. N.W.
Telephone Metropolitan 0151

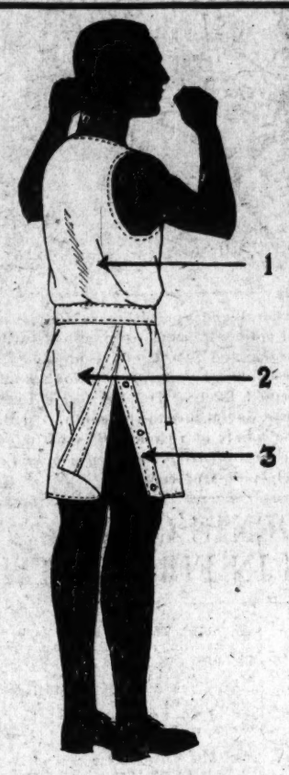

LANSBURGH'S
7th, 8th and E Sts.—NAtional 9800
No Connection with Any Other Washington Store

Sale! Men's Rockinchair Union Suits
79c 6 for $4.50
Usual $1.00 Grade

Note These Features
1. The blouse is cut to afford unusual freedom of action.
2. The seat and crotch close exactly like your trousers.
3. Opens on the side—can be adjusted in a jiffy.
Men's Wear—Street Floor

One of our famous makes, known everywhere for comfort and its unusual wear qualities. Made of fine weave nainsook—sleeveless and knee length. Sizes 34 to 46.

STOP and READ BUY and SELL SAVE TIME SAVE MONEY

With the Aid of the Post's New
CLASSIFIED AD SECTION

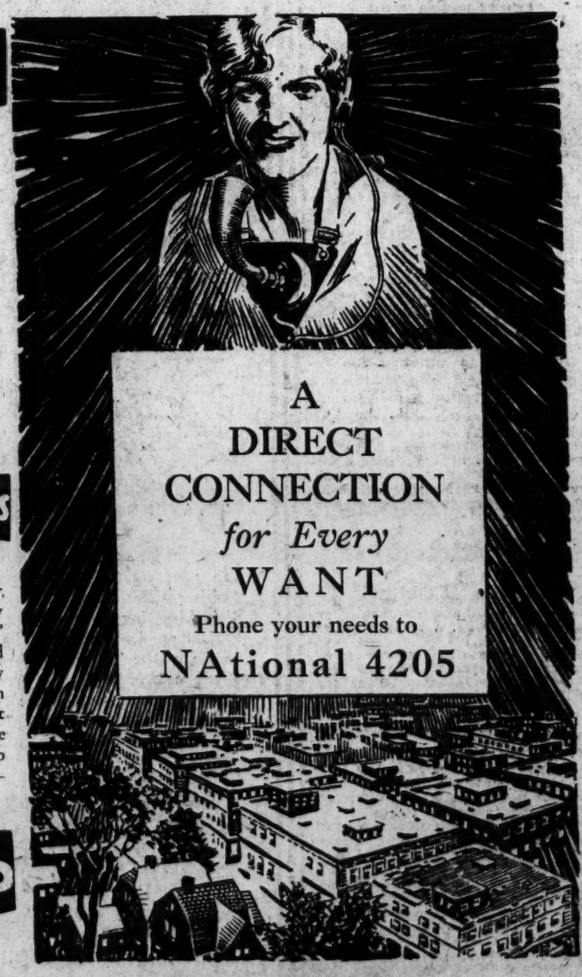

A DIRECT CONNECTION *for Every* WANT
Phone your needs to
NAtional 4205

APARTMENTS FOR RENT

FOR convenience, comfort and all-around satisfaction make your "Apartment Hunting Tour" in The Washington Post Classified advertising columns — FIRST. Then make a list of those ads that most nearly meet your requirements and your purse . . . You'll save hours of time and the annoyance of tackling the job in a haphazard manner.

AUTOMOBILES

THE "two-car size" family can economically join the "Two-car Owners" group by selecting a Used Car from among the many surprising values offered each day in The Washington Post Want Ads columns . . . The "one-car family" may also fulfill that desire for automobile ownership.

HELP WANTED

WHEN you are in need of efficient workers, skilled or unskilled . . . the quickest, surest and least costly method of securing them is through the Classified columns of The Post.

BOARD and ROOM

A SPLENDID, accurate daily listing of the most desirable "Room and Board" locations in the city appears in the Classified columns of The Post's Want Ads. They present a time-saving guide to both the stranger in our city as well as the resident contemplating a change in living quarters.

REAL ESTATE FOR SALE

NOW is the opportune time to become a home owner . . . The Washington Post's Classified advertising columns TODAY contain scores of unusually attractive offers . . . unusually low in price and most attractive as to terms.

BUSINESS OPPORTUNITIES

RARE opportunities to get either in or out of business. Opportunities covering a diversified range of businesses — listed daily in The Post Classified Section.

READ FOR PROFIT
ADVERTISE FOR PROFIT
in
The Washington Post

EVENTS OF INTEREST IN SOCIETY CIRCLES OF CAPITAL

Mr. Morrow May Occupy Berry House

Former Envoy Displays Interest in Home at Georgetown.

HOUSEHUNTING is the thing of the hour. Everybody is buying or leasing some fine old mansion, reminiscent of the stately era when conventions ruled and dignity reigned within spacious rooms. The old Berry house at 3100 Dumbarton avenue, built in 1830 by Mr. Philip Taylor Berry, sr., is being remodeled and is said has engaged the interest of former Ambassador to Mexico, Mr. Dwight W. Morrow. Mr. Morrow entertains few doubts, probably, about his ultimate election to the United States Senate and acts, perhaps, on the theory that a "bird in the hand is worth two in the bush."

If the former Ambassador and Mrs. Morrow should come to Washington and elect to live in Georgetown it would be interesting some day, perhaps, to point out the brick house with its alluring entrance and galleries as the home of the popular diplomat. For Mr. Morrow may be President some day, who knows.

Meantime the quaint three-story house with spiral steps and arched front door is being rushed to a state of perfection in harmony with its traditions. It is the property of Mr. Wallace Bryant, a retired artist of Washington, Long Island and Rockport, Mass., who bought the place in March. Although Mr. Bryant passes a part of the winter in Miami, he might choose to live in the great house himself, if things go awry with Ambassador Morrow.

The house was occupied for long by four sisters, Margaret, Alice, Maggie and Virginia M. Berry. Miss Virginia being the last of the family. After her death on Christmas day last year Mr. Bryant took the house. Fifteen spacious rooms envision pictures of Colonial days; they are being remodeled to make the mansion one of the finest in old Georgetown. The house was under consideration as a residence by Justice Owen J. Roberts who recently leased the Harold Phelps Stokes home at Thirty-first and O streets.

Although far from Georgetown, nevertheless interesting is the news of the decision of Mr. and Mrs. Benjamin Royal Holcombe to conclude the purchase of the villa at Newport formerly owned by Mrs. George Gordon King. Mrs. Holcombe formerly was Miss Margaret Fahnestock, later Mrs. Sylvanus Stokes, hostess of the "pink palace" on Massachusetts avenue now owned by Mr. and Mrs. Hugh Auchincloss. Mr. and Mrs. Holcombe will take possession of their summer house next season.

Laughlins to Make Visit to America.

The Ambassador to Spain and Mrs. Irwin Boyles Laughlin are in Paris for a short visit before embarking for the United States for a two months' leave. They have passed the summer at San Sebastian, the summer capital of Spain.

Representative Jed Johnson, of Oklahoma, and Mrs. Johnson announce the birth of a daughter yesterday in Oklahoma City. She has been named Joan. Representative and Mrs. Johnson, whose home is in Anadarko, Okla., will not return to Washington until the opening of Congress.

The First Secretary of the United States Legation in Denmark and Mrs. Ernest L. Ives left Washington yesterday for New York to sail for Copenhagen.

Senator Morris Sheppard has left for his home in Texas, having been in Washington on official business.

Representative and Mrs. Fred A. Britten have had as their guests Mr. and Mrs. John Little, of Atlanta, Ga., who returned from Europe with them and passed a few days here before going to their home.

Representative Britten will leave Washington tomorrow for Chicago, where he will remain until the first week in November. Mrs. Britten will join him there next week.

Mr. Philip Comody will entertain at Wardman Park Hotel for the supper dancing this evening.

Former Senator and Mrs. George Wharton Pepper are at the Carlton, having come on from their home in Philadelphia to attend the dinner given Thursday evening at the Carlton in the interest of the Washington Cathedral.

Senator Robert F. Wagner, of New York, who has been at his home, is coming to Washington Tuesday.

Figures in Pageant

Harris & Ewing.

MISS MARY RUDEN, daughter of Mr. and Mrs. John Daniel Ruden, will take part in one of the scenes of "The East Room," to be presented on October 24.

Lieut. Robbins Is Engaged to Boston Maid

Barbara Little's Wedding Probably Will Be in December.

Mr. and Mrs. J. Lovell Little, of Boston, announce the engagement of their daughter, Miss Barbara Little, to Lieut. Thomas Hinckley Robbins, jr., U. S. N. The wedding probably will take place early in December.

Miss Little, who is a member of the Junior League and of the Vincent Club, has been living in Washington for two years. She will return to Boston this month. She is a graduate of the Winsor School in Boston and of Vassar College, class of 1927.

Lieut. Robbins is a great-great-grandson of Fisher Ames and a descendant of William Bradford, first governor of Massachusetts, and of Thomas Hinckley, first governor of Connecticut. He was graduated from the Naval Academy at Annapolis in the class of 1920 and is now on duty with the Scouting Plane Squadron of the Light Cruiser Division, Third United States Fleet. He is a member of the Racquet Club, of Washington.

Miss Elise Alexander, daughter of Mr. and Mrs. Edward R. Alexander, whose marriage to Mr. John Mein Carter will take place November 25, has gone to Philadelphia for the week-end to visit Mrs. James Newman Carter, who will give a tea in her honor this afternoon.

Mrs. Jones to Depart For Youngstown Home.

Mrs. Frederick Henry Jones, formerly Miss Catherine Letts, of Washington, who has been visiting her parents, Mr. and Mrs. John C. Letts, at their residence on Ellicott street, leaves Washington tomorrow, accompanied by her small daughter, Emily, for her home in Youngstown, Ohio.

Mr. and Mrs. John Brewer have closed their residence, the Barn, in Rockville and returned yesterday to their residence in Georgetown for the winter months. Mr. and Mrs. Brewer are entertaining a party of friends at supper this evening at the Congressional Country Club.

Admiral and Mrs. Long Take Monte Carlo Place.

Rear Admiral Andrew T. Long and Mrs. Long, who are living in Monte Carlo, have taken an apartment at the Palais du Printemps.

Mr. and Mrs. Bernard B. Jones have returned to their home on Wyoming avenue where they are entertaining relatives in town for a short time.

Mr. and Mrs. Jones passed several weeks at Saratoga this summer and have been at their country place, Audley Farm, near Berryville, Va., since they came from Saratoga.

Senator Henry F. Ashurst, of Arizona, who has been in Washington for a time, has gone to his home in Prescott.

Mrs. Sydney Cloman left yesterday to pass the week-end in Philadelphia. She will return to her home on Kalorama road tomorrow evening.

Mrs. Robinson In Capital for Brief Sojourn

Wife of Former Official of Navy to See New Granddaughter.

Mrs. Theodore Douglas Robinson, wife of the former Assistant Secretary of the Navy, has arrived in Washington, to remain over the week-end, when she will return to the Robinson home in Herkimer, N. Y., preparatory to closing the house for the winter.

Mrs. Robinson came to Washington to make the acquaintance of her new granddaughter. The child was born Tuesday to Mr. and Mrs. Blaise de Sibour. Mrs. de Sibour was before her marriage Miss Betsy Mary Robinson.

Mr. and Mrs. Robinson plan to take a house in Bermuda for this winter, having abandoned their plan to pass the season in Washington.

Mrs. de Sibour's sister, Mrs. John Hinckley, the former Miss Helen Robinson, is making her home here.

Maj. Gen. and Mrs. James A. Drain have arrived at the Willard from their home in Spokane, Wash., and will spend several days in Washington.

Mrs. Woodson and Daughter Visiting at West Point.

Mrs. Eugene R. Woodson and her daughter, Miss Jean Woodson, are spending the week-end at the Thayer at West Point, N. Y. Miss Elinor Whitaker, the daughter of Dr. and Mrs. John Oliver La Gorce, will join them in New York. The girls will attend the ring dance at Cullum Hall.

Miss Adela Heaven and her sister, Miss Alice Heaven, have returned from Blue Ridge Summit, where they spent the summer, and are established at the Hotel Dupont for the winter season.

Mrs. Ord Preston and Miss Eleanor Preston are in New York for a visit.

Mr. and Mrs. Sherman Flint recently arrived in New York from Europe on the liner Bremen.

Mrs. John Caswell, jr., and her two children, Peggy Lansdowne and John Caswell 3d, have returned from Connecticut to their winter home at 2129 Leroy place.

Mrs. Rea, of Pittsburgh, Visiting in Capital.

Mrs. Henry R. Rea, of Pittsburgh, is a guest at the Mayflower, having come to Washington to see how work is progressing on the Memorial Chapel at Walter Reed Hospital. Mrs. Rea is the organizer of the Gray Ladies at the Takoma Park hospital.

Mr. and Mrs. Thomas Bell Sweeney have returned from Bar Harbor and are residing in their home on New Hampshire avenue. Mr. and Mrs. Sweeney are spending this week-end in Philadelphia as the guests of Mr. and Mrs. Edward Ellison, attending the luncheon Mr. and Mrs. Stotesbury are giving today at Whitemarsh Hall before the race meeting of the Whitemarsh Valley Hunt Club, and the dinner Mr. and Mrs. Atwater Kent are giving at their home at Ardmore.

Mr. and Mrs. O. K. Morgan have arrived at the Powhatan from Durham, N. C., and plan to remain until the last of next week.

Mr. and Mrs. Johnson Hellen announce the marriage of their daughter, Miss Gwynn Hellen, to Mr. James Henry Leonard, son of Mr. and Mrs. I. L. Leonard, of Cambridge, Md., yesterday in Baltimore. Mr. and Mrs. Leonard left after the ceremony for Canada.

Col. I. C. Moller entertained a party at luncheon yesterday at the Carlton.

Mr. and Mrs. Edward Goring Bliss have returned after having been the guests of Miss Emily Ashbridge for a week at her home "Rosemont," Rosemont, Pa. While there they attended the Bryn Mawr horse show several times.

Married in Istanbul

Underwood & Underwood.

MRS. JOHN THORNLEY HARDING, wife of the Assistant Commercial Attache at the American Embassy in Istanbul. Mrs. Harding was, before her marriage on Monday, Miss Elizabeth Louise Chipman, daughter of Dr. and Mrs. C. N. Chipman, of Rhode Island avenue.

Social Circle To See Active Season Here

Capital Hostesses Plan Much Entertaining in Autumn.

Among the interesting visitors at the Homestead, at Virginia Hot Springs, is Mrs. James W. Wadsworth, wife of the former senator from New York, who is the guest of Mrs. Payne Whitney, having come with Mrs. Whitney in her private car early in the week. Mr. William Macaulay, former First Secretary of the Irish Free State Legation, and now Irish Consul in New York, is also at the Homestead.

Count Raoul d'Adhemar has returned from Saranac Inn, Upper Saranac, N. Y., where he spent several months, and is at the Hotel Grafton for the winter.

Mrs. Thomas Wattles has taken an apartment at 2700 Connecticut avenue for the winter months and will return to Panama in the spring.

Mr. and Mrs. Frank C. Henry have opened their house at 1845 Belmont road after passing the summer at Poland Springs, Me., with some time spent in Canada.

Mr. Oscar B. Ryder, of the U. S. Tariff Commission, accompanied by Mrs. Ryder, have returned from a visit in New York.

Gifts . . Bridge Prizes . .
from far and near

Daily arrivals of unusual interest and artistry, at moderate prices, make selecting a pleasure.

DULIN & MARTIN
Connecticut Ave. and L
Parking Service Connecticut Avenue Entrance

Read The Post's New Classified Ads

LANSBURGH'S
7th, 8th and E Sts.—NAtional 9800 *No Connection With Any Other Local Store*

It's Inexpensive to Be Fashionable!

THE SNAKE BELT DRESS
With Vionnet's Dolman Sleeves
$9.74

It's youthful and smart . . . and its dolman sleeves gives one of the fashionable broad-shoulder, thin-hip look! There are dozens of other new models. Sizes 14 to 20.

THE ALL BLACK COAT
Is the Coat of the Hour
$32.74

The fashion the smartest women are following. Of fine trico broadcloth with huge collar and cuffs of soft, silky haired black fur, sleek caracul or pointed furs. Fitted and belted to give a smart, long slenderizing line. Sizes 14 to 20.

Inexpensive Shop—Second Floor

Fifth Avenue Fashions

A smart dress for the little miss of 6, 8, 10, 12 and 14 years denotes new smartness with its circular skirt, with tunic flounce.

It's daintily feminine.

It may be fashioned of simple cotton fabrics for practical wear or of crepe de chine for "best."

Wool challis prints and novelty pin-dotted crepy woolens are charming suggestions.

Style No. 680 is made with 2⅞ yards of 39-inch material with 1 yard of 1¼-inch ribbon for the 8-year size.

Price of pattern, 15 cents. Address Fashion Department, The Washington Post, 259 Fifth avenue, New York City.

Pattern No. Size.

Inclosed is 15 cents. Please send to

Write name clearly.

Street and Number

City. State.

680

*2101 CONNECTICUT AVENUE
*WASHINGTON'S MOST EXCLUSIVE APARTMENT BUILDING
Suites of Seven and nine rooms now available
TELEPHONE DECATUR 3000
.....Resident Manager

Virginia Country Cured HAMS
You can now secure in Washington genuine Old Virginia Country Cured Hams.
Virginia HAM Exchange
Importers and Distributors.
45 E Street N. W.
Telephone Lincoln 5260.

The Fairfax
2100 Massachusetts Ave.
An Apartment Hotel of Distinction

Not "just another apartment hotel," but a radical advancement over anything heretofore designed and conducted for people susceptible to the appeal of fine living.

Three, four and five room apartments available for immediate occupancy. Furnished or unfurnished, on moderate weekly, monthly or yearly rentals.

Continuous and complete hotel service. Excellent restaurant.

Reservations are rapidly being made. Your immediate inspection is invited.

Chas. P. Gay, Mgr.
POtomac 4480

BLACKISTONE'S ANNUAL PALM SALE
All good housewives are now planning to beautify the home for Fall and Winter, and Flowers will play an important part. We've planned to help by "specializing" Flower prices.

Fern Stands *In Green, Yellow and Peach. Reduced to.,* $3.50

Week-End Special Sale of ROSES
Fine Specimens
One Dozen for .....$2 Two Dozen for $3

Blackistone's
1407 H Street 3 Doors West of 14th St.
National 4905

LANSBURGH'S
7th, 8th and E Sts.—NAtional 9800
No Connection With Any Other Washington Store

Genuine Leather Handbags
That Look Much More, Only
$2.95

Underarm, pouch, backstrap and top strap models—of smooth calfskin, patent leather and Morocco, in black, brown, tan and green. Finished unusually nice on the inside, with roomy coin purses, beveled mirrors, and fine quality moire linings.

Bags—Street Floor

LANSBURGH'S
7th, 8th and E Sts.—NAtional 9800
No Connection With Any Other Washington Store

Which Shall It Be?
Black or Brown Footwear
$7.50

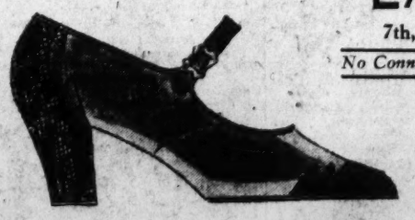

One Strap, of suede and lizard calf combination; in black or brown. $7.50.

Dressy One Strap, of black moire with metal silk kid trimming. $7.50.

Some prefer black, others prefer brown . . . it is all a matter of taste, for both are extremely smart for Fall, 1930! In this splendid selection you will find models for every occasion—for every hour!

Shoe Shop—Second Floor

Black suede one-strap with tweed calf and patent leather trimming. $7.50.

At Sloan's Art Galleries
715 Thirteenth Street
The Baker Sale
(By Catalogue)

Valuable Antique and Modern Furniture of all the interesting old periods, Oriental Rugs, Japanese and Chinese Embroideries, Porcelains, Cloisonnes, etc.; 2 fine Sheraton Mahogany Dining Suites, Decorative Lamps, Paintings and Water Colors by notable artists; luxurious upholstered Davenports and Chairs, Sheffield Plate, Fireplace Brasses, imported China and Glass, Bric-a-Brac, Mirrors and many other household adornments

To Be Sold at Public Auction Within Our Galleries
715 13th Street
Tuesday, Wednesday, Thursday and Friday
October 14th, 15th, 16th and 17th, 1930
at 2 P. M. each day

From the Baker Estate, two prominent local families (names withheld by request) and other sources.

On View Saturday and Monday
October 11th and 13th
Terms Cash *Catalogue on application to*
C. G. Sloan & Co., Inc., Aucts.

RADIO
BRIDGE
GARDEN HINTS

FEATURES of INTEREST to WOMEN

HOME HINTS
HOROSCOPE
FASHIONS

DIAL FLASHES

By ROBERT D. HEINL

AN example of bandit apprehension which Washington may experience after the police radio has been installed follows:

John M. Littlepage, of this city, while in Indianapolis recently, was invited to go to a night baseball game by Blythe Q. Hendricks, director of Station WFBM, in Indianapolis.

Driving to the ball park they stopped at a filling station to get some gas but were puzzled by the fact that no one came out to wait upon them. Upon alighting from their automobile they discovered that the station had just been held up.

An alarm was sounded which immediately was relayed by radio to police cars cruising about the city with the result that a police automobile dashed up to the place in exactly a minute and a half. Other cars quickly followed.

Despite this fast work, the bandits were not caught that night. Nevertheless, detectives through this and several similar robberies, were led to what they suspected might be the home of the bandits.

So, one night by a prearranged plan, it having been noticed that these robbers pulled off about two jobs an evening and then quit, while the usual number of squad cars responded to a call, another car of detectives instead of going to the scene of the second robbery, went direct to the home of the suspects arriving there just in time to capture two young bandits, fresh from their evening depredations, loaded down with money from the filling stations just robbed.

Experienced crooks are reported to be giving cities equipped with police radio a wide berth. Much of the hold-up business in those cities is therefore, said to be done by local talent who are soon caught.

Up-to-date hold-up men now carry short-wave receiving sets in their cars so they can keep track of what is going on. Also, before pulling off a job, they sometimes telephone in a false alarm which sends police cars on a wild goose chase, giving the bandits more time to make their getaway.

Capt. Albert P. Baston, of the Fifth Marines, assisted by Capt. Eddie Rickenbacker, will give personal reminiscences of the battle of Chateau Thierry tonight (WMAL, 7:30 p. m.) in the first of a series of programs sponsored by local Chevrolet dealers.

STATION directors from all parts of the country will gather around the table here today when Brother Bill Hedges, of Station WMAQ, president of the organization, calls to order a meeting of the directors of the National Association of Broadcasters.

"May I suggest," a Post reader comments, "that the announcer who spoke over WRC at 11 o'clock, just ahead of the Vincent Lopez Orchestra Wednesday night, is too verbose and that hereafter he be briefer with his announcements?"

A PRETENTIOUS football schedule will get under way today when both networks will have announcers present at the meeting between Notre Dame and Navy (WRC and WMAL, 2:15 p. m.).

Uncle Walter Damrosch will be back on the air tonight in the General Electric Hour (WRC, 9 p. m.). The most notable afternoon of orchestral music in the history of radio will be presented tomorrow with the appearance of the New York Philharmonic (WMAL, 3 p. m.), and Philadelphia Symphony (WRC, 5 p. m.) Orchestra.

Olin Downes, critic, will describe the music of the former and Stokowski, as usual, will explain the Philadelphia Orchestra numbers.

LADY MARGARET ARMSTRONG, recently recalled an embarrassing circumstance of her radio deout.

"I was scheduled to talk on social service over old WJZ in 1925," Lady Armstrong reminisced, "and was highly elated at the prospect of broadcasting. But the day before, while being shown around a ship I slipped and fell, sustaining a beautiful black eye.

"Despite the fact that the 'shiner' grew worse, I went next day to WJZ, and delivered my talk on delinquent girls. And believe me, I was glad that mine was an unseen—and unseeing—audience."

Dare Interprets the MODE

New nighties must be flattering and graceful! (Dah-ray Designs).

10-11

New York, October 10.

NIGHTGOWNS are as elaborate and interesting these days as day gowns. Honestly, you can't any more think of wearing a nightgown of two years ago than you can of wearing a dress of two years ago these days! Maybe it's because the change in silhouette from the one that we accustomed ourselves to in our day-time things is too abrupt. Maybe it's just that we have to have change, and that nightgowns have come in for their share.

Whatever it is, today's nightgown is draped and pleated, and shows unexpected and charming little details such as bolero backs, skirt godets, and two-tiered effects, and the like. And, it's as different as it can be from anything that ever before looked like a nightgown in the history of nightgowns.

• • • •

So-o-o-o, how do you like the Dahray contribution to the nightgown mode of the day? 'Member I was telling you how I and the French-maid-who-is-Spanish were working on this just before I left Paris? Well, she managed to get a couple ready for me, although how she ever did it, what with packing my twelve trunks, I don't know.

And then, it did take us such a long time to achieve the result that we were aiming for—because nightgowns have to be a lot things different than any other kind of a garment has to be, as you no doubt know.

Anyway, the model was highly successful and most unusually flattering, besides taking a minimum of material to make. The full length figure in today's illustration is wearing the model, and the semifigure is wearing the variation of the model with it's half-bodice of lace.

And the detailed instructions for making this nightgown will have just come in from the printer by the time that the stamped, self-addressed envelope that you are going to send to the Dare Department of The Washington Post arrives.

Novelty gloves are generally avoided by the woman of chic and good taste. That does not mean, however, that novelty gloves are poor taste. Oh, not at all! But it does mean that with the other outstanding accessories one wears, or the details of the dress or coat itself, novelty gloves are usually too much. They are as smart as they can be, however, and in order to be successfully worn, all one has to do is to take the gloves into consideration in connection with the costume. With an ornate glove, the dress is really chosen to be worn with the glove, rather than the glove chosen to be worn with the dress.

• • • •

And this reminds me to warn you about the accessory pitfalls. For as chic and as seemingly important as accessories seemed to have become in Fashion Land, they are actually not as indispensable to health, wealth and spiritual happiness as the advertising writers would like us to believe.

And besides that, too many accessories spoil the ensemble. A gadget here, a knick-knack there, a this or a that or another thing some place else, simply won't do. If, for instance, your jewelry is outstanding modern and belongs distinctly to your ensemble, beware of wearing a belt with an ornate buckle, or carrying a bag with a too-distinctive clasp; let the jewelry suffice for decoration. Or, belt buckle and no jewelry. Four accessories of distinction are usually one too many—that's a good rule to follow. And any more than four. . . .!

• • • •

Necklaces glitter and then they don't glitter so much. 'Tis Patou, I think, for instance, who offers a new necklace which is made of chenille dotted all over, or strung all over I suppose I should say, with strass, and then many, many strands of this strass-dotted chenille twisted to make a very thick necklace. These necklaces hang on a very heavy cord straight down to the waist, sometimes ending in a tassel.

• • • •

Resolve now that tomorrow you'll look for Dare's weekly fashion letter in The Sunday Post.

Au Revoir!

(Copyright, 1930.)

WORK ON BRIDGE

(This article is intended for the Auctin and Contract Bridge beginner.)

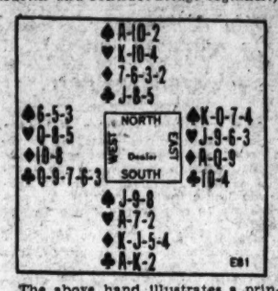

The above hand illustrates a principle that it is well for a beginner to remember. South would be playing a No Trump contract (one at Auction, three at Contract) and West would lead his fourth best Club—the Six. Declarer could subtract six from eleven and note the remainder to be five, and he could see four of the five in the North and South hands, so he would know that one of the five was held by East. The chances were very greatly in favor of its not being the Queen and therefore the best gamble consisted in playing the Jack from dummy. Regardless of the size of the card led, with Jack and two small in dummy and Ace-King and one small in closed hand, the best chance to take three tricks is to make the Jack play. Furthermore in this hand Declarer was anxious to obtain an immediate lead from dummy. Having secured it on the first trick, he led one of dummy's small Diamonds to trick 2 from his only four-card suit in closed hand. East played the Nine and South the Jack which won. North then was placed in the lead with the King of Hearts and a second Diamond was led which East won with the Ace and returned the Ten of Clubs. After that it was all over; the Declarer making in all three Clubs, three Diamonds, two Hearts and one Spade.

Without the play of the Jack of Clubs from dummy, it would have been impossible against sound defense for Declarer to get game.

(Copyright, 1930.)

Indoor and Outdoor Gardens

By JANE LESLIE KIFT

ANSWERS TO INQUIRIES.

WILL you please tell me what is the matter with my pansies? They are in an outdoor window box and after they bud they wither without blooming. I keep them well watered and as far as I know there are no insects or worms attacking them. MRS. B. A.

Are you going over the plants every day removing all faded or dying flowers? This is necessary to prevent them from developing seeds. Pansies at this time quite frequently are better for being cut back. Remove all dead foliage and about one-third of the top growth from each plant.

Will you kindly give me some advice about destroying the roots of a lilac bush in order to induce plants soil that is impoverished by the roots of strong-growing shrubbery. Thereto grow about the base of the bush? MRS. R.

I scarcely know how to answer your question. If you attempt to destroy the roots of your lilac, the bush will die. On the other hand, it is impossible to grow flowers successfully in fore, you had better plant your flowers in a new location. Japanese spurge would likely do well rather close to a lilac bush, but even this ground cover plant requires some nourishment and it would get very little under a lilac bush.

I am inclosing a cutting from a trailing vine which seems to be growing wild about our garden. Is it a wee? MRS. MARION.

The specimen was rather wilted when it reached my desk. However, I think it is a piece of wandering jew, a ground cover plant delightful when grown in a hanging basket, but very harmful when grown on the ground, where it will ruin a lawn in one season. It chokes out the grass completely.

Our rubber plant is covered with small white bugs similar to spiders. So far my treatment has been to feed it bonemeal and spray it with cold, soapy water. I keep the plant in the sun and water it every day. Please tell me how to get rid of these pests. K. E.

Better keep the surface soil in the pot quite loose and spray the plant once a week with nicotine solution.

Inclosed please find three leaves of a vine of which I am anxious to know the name. Also please tell me where I can obtain the vine and the best time to plant same. A. H. E.

The leaves you sent me were from the Japanese kudzu vine. You can plant this vine in the spring or fall. I am sorry, but it is impossible to print names or addresses in this column. If you care to write again, inclosing a self-addressed, stamped envelope, I shall be glad to give you the name of three firms listing this vine in your locality.

I am inclosing some leaves from an everblooming rose bush. The last week I have noticed something like mold on the leaves and buds. Today I see the disease is progressing. W. G. S.

Your rose is attacked by mildew. Better dust it with Massey dust, a preparation composed of nine parts dusting sulphur and one part lead arsenate. Apply this powder with a blower gun, being sure that it reaches both sides of the foliage and all of the stems. Apply dust while plant is damp with dew or water. We have prepared a circular on "Mildew," which I shall be glad to send you if you care to write again, inclosing a self-addressed, stamped envelope.

(Copyright, 1930.)

What Today Means to You

By MARY BLAKE

"LIBRA."

IF October 11 is your birthday, the best hours for you on this date are from 7 a. m. to 8:50 a. m., from noon to 1:30 p. m. and from 10:30 p. m. to 11:45 p. m. The danger periods are from 9:30 a. m. to 10:30 a. m. and from 8 p. m. to 9 p. m.

Tears are indicated for you on this date, through disappointments, from a loved one. Good news appertaining to your work, or a possible change. A poor time for courtship or entanglements with those of opposite sex. A trip might prove beneficial in more ways than one.

The child born on this October 11 will have an aspiring disposition, a generous nature and an affable one. It will show decided financial ability, and a sense of saving. It will be facile with pen and tongue. It will be a carver of its own fortunes.

You will always be at heart a countryman or woman, of a shy and retiring disposition. You greatly dislike crowds, noise and confusion, and you are quite happy and content to be by yourself, particularly if reading a book. You are the possessor of a highly active, inquiring and sensitive mind. You are not going through the world with your eyes shut, or your mind asleep, and although you say little, you think much. You will lead a very simple life, and on the whole it will be devoid of any outstanding incidents or excitements.

You will never leave the kingdom of youth entirely behind you, for your spirit will refuse to grow old. Children will find in you a most understanding chum, and your best friends will probably be much younger than yourself. Your attitude toward life in general is an optimistic one. You have a Scottish caution and prudence, but you do not worry. You have considerable patience, and you are a "sticker." You prefer being behind the scenes, but you are capable of handling very responsible work, for you are very conscientious and thorough in everything which you do. You are interested in all things which are for the betterment of humanity. You are passionately fond of your home, and you will never hold marriage vows lightly. Success is shown in your native land or town.

Successful people born October 11:

Henry Dexter, sculptor.

Richard B. Kimball, author and lawyer and traveler.

John D. Rankie, mathematician.

Theodore Thomas, musician.

Henry J. Heinz, manufacturer.

Paul Ambrose, organist.

(Copyright, 1930.)

Tip Top Club to Meet.

The Tip Top Club, an organization of young people of the Church of the Covenant, meets Sunday afternoon at 5:30, at which time Miss Martha Bishop, one of the members, will talk on "Worth While Hobbies."

Uncle Sam's Home Hints

HOMINY MUFFINS.

(Bureau of Home Economics.)

1 cup cold boiled hominy grits
1 cup sweet milk
1 egg
2 teaspoons baking powder
½ teaspoon salt
1 tablespoon melted fat

Beat the milk and egg into the hominy grits, add the melted fat and dry ingredients. Mix well and bake in well-greased muffin pans for thirty minutes. This makes 12 muffins.

CORN MEAL AND HOMINY BREAD.

1 cup cornmeal
1 cup boiled hominy grits
1 cup milk
1 egg
1 tablespoon melted fat
1 teaspoon baking powder
½ teaspoon salt

Beat the milk and egg into the hominy grits, add the melted fat and dry ingredients, and mix well.

This batter may be baked in a greased pan and served with a spoon from the dish in which it is baked as a spoon bread, or it may be cooked on a griddle and served as griddle cakes.

Special Masonic Sermon.

The Takoma Masonic Lodge will hear a special sermon Sunday night from their chaplain, the Rev. William E. LaRue, pastor of the Takoma Park Baptist Church. The members of the lodge and their families will go from the lodge rooms to the church en masse.

RADIO PROGRAMS

SATURDAY, OCTOBER 11.
LOCAL STATIONS.
(Eastern Standard Time.)

WRC—National Broadcasting Co. (316 Meters, 950 Kilocycles.)

6:45 a. m.—Health Exercises.
8:00 a. m.—Phil Cook.
8:15 a. m.—Morning Devotions.
8:30 a. m.—Cheerio.
9:00 a. m.—Morning Melodies.
10:00 a. m.—Hits and Bits.
10:15 a. m.—Procter & Gamble Program.
11:15 a. m.—Radio Household Institute.
11:30 a. m.—N. B. C. Program.
11:45 a. m.—"Aviation Headlines and Their Meaning," by Lieut. E. Stieri.
12:00 (noon)—Organ Recital.
12:30 p. m.—National Farm and Home Hour.
1:30 p. m.—High Steppers.
2:00 p. m.—Blue Chasers.
2:45 p. m.—Navy-Notre-Dame Football Game at Notre Dame.
5:00 p. m.—Hawthorne Cup Race.
5:15 p. m.—Football Game, continued.
5:30 p. m.—Campus Caroleers.
5:45 p. m.—"The Fourth National Orchid Exhibition," by W. R. Beattie.
6:00 p. m.—News Flashes.
6:10 p. m.—Smith Ballew Orchestra.
6:39 p. m.—"A Five-Year Expansion Program for the District of Columbia," by Thomas P. Littlepage.
6:45 p. m.—Uncle Abe and David.
7:00 p. m.—Amos 'n' Andy.
7:15 p. m.—Washington Gas Light Co. Program.
7:45 p. m.—Marguerite Clark Cromwell, soprano.
8:00 p. m.—Salon Singers.
8:30 p. m.—Sign of the Shell.
9:00 p. m.—General Electric Hour, Walter Damrosch Symphony Orchestra.
10:00 p. m.—B. A. Rolfe's Lucky Strike Dance Orchestra.
11:01 p. m.—Troubadour of the Moon.
11:15 p. m.—Bernie Cummins' New Yorker Orchestra.
12:00 (midnight)—Rudy Vallee Orchestra.

WMAL—Columbia Broadcasting System. (475 Meters, 630 Kilocycles.)

8:00 a. m.—Organ Reveille.
8:30 a. m.—Morning Devotions.
8:45 a. m.—Melody Parade.
9:00 a. m.—Something for Every One.
9:30 a. m.—Morning Moods.
10:00 a. m.—Male Trio.
10:30 a. m.—Annual Meetings of the American Medical Research Society.
11:00 a. m.—Manhattan Orchestra.
12:00 (noon)—Adventures of Helen and Mary.
12:30 p. m.—Nat Brusiloff Orchestra.
1:30 p. m.—Savoy Plaza Orchestra.
2:00 p. m.—Marion McAfee, soprano, and Kenyon Congdon, baritone.
2:15 p. m.—Football Rally, Songs of Notre Dame and Navy.
2:30 p. m.—Notre Dame-Navy Football Game.
5:00 p. m.—Farm Science Snapshots.
5:10 p. m.—Dance Music.
5:30 p. m.—"Radio Topics," discussed by Donald Craig.
5:45 p. m.—News Flashes.
6:00 p. m.—Football Scores.
6:15 p. m.—"Weekly Talk on the International Sunday School Lesson," by Dr. William Knowles Cooper.
6:30 p. m.—Rhythm Ramblers.
6:45 p. m.—Civic Talk.
7:00 p. m.—Crockett Mountaineers.
7:15 p. m.—Romance of American Industry. Warren N. Watson speaks on "The Romance of Chemistry."
7:30 p. m.—Chevrolet Chronicles.
8:00 p. m.—Dixie Echoes.
8:30 p. m.—Colonial Male Quartet.
8:45 p. m.—Silversmiths.
9:00 p. m.—Hank Simmons' Show Boat. "The Police Patrol."
10:00 p. m.—Chicago Variety Program.
10:30 p. m.—Jesse Crawford, organist.
11:00 p. m.—Jack Denny's Orchestra, from Montreal.
11:30 p. m.—Guy Lomdardo's Canadians.

WOL—American Broadcasting Co. (229 Meters, 1,310 Kilocycles.)

7:30 a. m.—Musical Clock.
8:00 a. m.—Birthdays.
8:10 a. m.—Musical Clock.
9:30 p. m.—Little Folks' Music.
10:00 a. m.—Harry J. Davis, Reserve Corps Field Director, Naval Air Station.
10:15 a. m.—Request Program.
11:15 p. m.—Walter Reed Request Program.
11:40 a. m.—"The House Beautiful," by Peggy and Kathrine.
12:00 (noon)—Gwendolyn A. Dickenson, contralto; C. J. Hayden, bass.
12:30 p. m.—Ted Stamford's Orchestra.
3:30 p. m.—Good Afternoon, Everybody.
4:00 p. m.—Musical Travelogue.
4:30 p. m.—Musical Program.
5:00 p. m.—"Modern Nites," directed by Abe Clar.
5:30 p. m.—Opportunities.
6:00 p. m.—Walter T. Holt, Mandolin and Guitar Program.

WJSV—Independent Publishing Co. (265 Meters, 1,460 Kilocycles.)

9:00 a. m.—South in Dixie.
9:10 a. m.—Weather Man.
9:15 a. m.—Musical Program.
9:40 a. m.—Just for Today.
9:45 a. m.—Ham Dinner.
10:30 a. m.—Your Living Room.
11:00 a. m.—Gospel Song Service.
12:05 p. m.—Virginia Home Players.
2:00 p. m.—Afternoon Musicale.
3:00 p. m.—Violin Ensemble.
3:30 p. m.—Mother Goose Party.
4:00 p. m.—On With the Dance.
5:00 p. m.—Science and History.
5:15 p. m.—Down the Highway.
6:00 p. m.—News Flashes.
6:14 p. m.—On the Mat.
6:15 p. m.—Classified Hour.
6:45 p. m.—Dinner Music.
7:15 p. m.—Football Chat.
7:31 p. m.—Cotton Butterfield.
8:00 p. m.—Uncle Jerry.
8:15 p. m.—Joe Blair, Tipple Tickler.
8:30 p. m.—International Sunday School Lesson.
9:00 p. m.—Big Ed and Pa Brown's Boys.
9:30 p. m.—Greta Ludwig, contralto.
9:45 p. m.—Leslie Ryder, violinist.
10:00 p. m.—Paul Petersilia, tenor.
10:15 p. m.—Lincoln-Colonade Music.

CHAIN STATIONS.
(By the Associated Press).

Programs in Eastern Standard time. P. M. unless otherwise indicated.

454.3—WEAF New York—660 (NBC Chain)

6:00—The Jameses.
6:15—Dinner Music.
6:15 p. m.—Musical Interlude.
6:30 p. m.—Cavaliers.
7:05 p. m.—Myrtle Barnes, soprano; Evelyn Wells, accompanist.
7:20 p. m.—News Flashes.
7:45—Uncle Abe and David.
7:00—Dance Orchestra.
7:30—Silver Flute.
8:30—"Pop" Concert.
9:00—General Electric Hour.
10:00—B. A. Rolfe Orchestra.
11:00—Troubadour of the Moon.
11:15—Commins Orchestra.
12:00—Rudy Vallee Dance Hour.

348.6—WABC New York—860 (CBS Chain.)

6:00—Tom, Dick and Harry.
6:15—Rhythm Ramblers.
6:45—Tony's Scrapbook.
7:00—The Mountaineers.
7:15—Salon Orchestra; Huston Ray's Orchestra.
7:30—Surprise Party.
8:00—Talk on American Industry.
8:15—Columbia Male Chorus.
8:30—The Fire Fighters.
8:45—The Silversmiths.
9:00—Simmons' Show Boat.
10:00—Chicago Variety. Novelty.
10:30—Jesse Crawford, Organist.
11:00—Jack Denny's Orchestra.
11:30—Guy Lombardo's Orchestra.
12:00—Bert Lown's Orchestra.
12:30—Ann Leaf at the Organ.

394.5—WJZ New York—760 (NBC Chain.)

6:00—Raising Junior.
6:15—Dance Orchestra.
6:30—Snoop and Peep.
6:45—News of the Day.
7:00—Amos 'n' Andy.
7:15—Jesters.
7:30—To be announced.
8:00—Circus Stories.
8:15—Rin Tin Tin Stories.
8:30—Brush Man.
9:00—Edwin Seder.
9:30—Old-Time Minstrels.
10:00—Star and Glaser.
10:15—Broadway Lights.
10:30—Miniature Theater.
11:00—Hour of Slumber Music.
11:30—Amos 'n' Andy.
12:00—Dance Orchestra.

272.6—WFG Atlantic City—1,110.

8:00—Scores; Orchestra.
8:45—Studio Program.
10:00—Dance Orchestra.

282.8—WBAL Baltimore—1,060.

7:30—Concert.
10:00—The Melodeon.

422.3—WOR Newark—710.

6:00—Uncle Don.
6:30—Sports Period.
6:45—Aviation.
7:00—Collegians.
7:30—Ensemble.
8:00—American Legion.
8:15—Banjo; Orchestra.
9:00—Organ Recital.
9:30—Orchestras.
10:00—Three Cheers.
10:15—Globe Trotter.
10:30—Testimonial.
11:30—The Moonbeams.

428.3—WLW Cincinnati—700.

6:00—Orchestra.
6:30—Theater of Air.
7:15—The Jesters.
7:30—Sponsored Program.
8:15—Saturday Knights.
9:00—Sponsored Program.
10:00—Sponsored Program.
10:30—Variety.
10:45—Hawaiians.
11:00—Variety (2½ hours).

270.1—WRVA Richmond—1,110.

6:00—Dinner Music.
7:30—Fiddlers.
7:45—Recital.
8:00—Boosters.
11:00—Fiddlers.

Football Broadcasts

2:45 p. m.—(WRC, WMAL) Navy-Notre Dame Football Game.

2:45 p. m.—(WJZ, WBAL) Army-Swarthmore Football Game.

6 p. m.—(WOL) Walter T. Holt Ensemble.

7:15 p. m.—(WRC) Washington Gas Light Company Program.

7:30 p. m.—(WMAL) Chevrolet Chronicles.

8:30 p. m.—(WRC) Sign of the Shell.

9 p. m.—(WRC) General Electric Hour, Walter Damrosch and Symphony Orchestra.

11 p. m.—(WMAL) Jack Denny's Orchestra.

Wives of Tomorrow

FRANCES M'DONALD

Not Engaged, But—

DEAR MISS McDONALD: About a year ago I broke up with a boy I had been going with for two years, for the reason that I started to go with another boy I had admired and known for a long time. After I went with this second boy for a short time I found I didn't like him and that I had made a mistake and really loved my first boy friend. During this time my first boy friend refused to let me go entirely, saying he couldn't get along without me, &c., so we started going together again, and from that time on I have never given another thought to the boy that broke us up, and no one else interests me at all.

During the past few months he keeps reminding me of the time I went out with the other boy, saying I wasn't playing fair and he had always been fair with me, &c., and he now says he can not get rid of a feeling of hatred he has in his heart for this other boy, and I sometimes think he has the same feeling about me. I feel miserable about it because he blames me for everything, although when I went with him for two years he never showed he cared for me as much as he claimed afterward. He doesn't treat me with the respect he used to.

I would like your advice as to what I should do as I really love him and would do anything for him, but can't see much happiness in the future the way things are now, but would wait patiently until he feels different if I thought he would feel different in time.

We were never engaged and have never spoken of it, so when I gave him up I considered I was free to do as I liked, but he can't see it that way now.

Please answer, as I am truly MISERABLE.

Well, of all things! You were never engaged, are not now and "have never spoken of such a thing," yet he is sulking like a husband. How come? There is nothing worse on this earth than a lover given to sulks. A girl may be cute in a pouting mood, but a man is just out of character and out of luck when he begins. Tell him, not how much you love him, not how much you regret going with the other boy, but how you hate a man always crying and moaning. What sort of a man is he anyway? And why on earth are you so devoted to such a type? The next time he brings up the pleasant subject tell him that as you were not and are not engaged you felt then and feel now that you were then and are now free to have more than one male friend on earth. If you let a man who has no claim upon you make every claim upon you, you are doomed to more grief than any woman deserves.

These complacent males who want to assume no responsibilities, but want all the consideration in the world just need to be taught a few things. Your Romeo is a "mother's boy," is he not? And he will expect you to be as devoted ten years from now as you are today, and still without any "engagement" being "mentioned." They are a great little crew, these cry babies, and not a man in a carload.

Listen, trade this second-hand model for something that will get you where you want to go, make the grades, take the hills without balking. Sulking lovers, like balky engines, should be scrapped and replaced with better material.

Today—For Misses

After Lucile Paray—

Brown and Amber Tunic Frock

Colours of autumn, an oak leaf brown and the gold-yellow of maple leaves make this Lucile Paray copy an ideal part of the smart fall wardrobe. The uneven, double scarf collar, the rhinestone and amber stone buckle and the extra long tunic are distinctively Parisian. $49.50.

Misses' Salon Frock Shop—Second Floor.

JELLEFF'S
F STREET

Diamond Solitaires for MODERN Brides-to-Be

$75.00 Unique in design and with a diamond of guaranteed quality, this 18-kt. white gold ring is a criterion of style and beauty.

It always pays to buy the best quality jewelry, especially when you can purchase the best at this 57-year-old store and

CHARGE IT
Without Extra Cost

A fashionably smart modern design of unusual beauty. 18-kt. white gold ring. The diamond, of course, is of finest quality. $50.00

Other Solitaires to $2,500

Goldsmith & Co.
1225 F Street, N.W.
NEAR THIRTEENTH STREET

FOOTBALL FASHIONS FOR 1930

By LUCY PARK
The Fashion Coordinator

A long cheer for the new football fashions! They are as snappy and full of zest as the star back on the winning team.

All the requisites for a popular football week-end are pictured in fashion page for

Sunday, October twelfth,
of
The Washington Post

SHOW GIRL — *News From the Russian Sector* — *By J. P. McEvoy and J. H. Striebel*

THE DUGANS ARE OFF FOR MAGNETIC SPRINGS— PA AND MA IN THE TOWN CAR AND RED DEVIL WITH DIXIE IN THE ROADSTER
HOLY CATS! IF THE FAMILY SEES THIS I'LL NEVER SEE MAGNETIC SPRINGS
SPORTS— THE DAILY TAB
PRINCE KOMANOFF SOCIETY'S LATEST PET WINS POLO TITLE AT MAGNETIC SPRINGS
SURE WE'RE NOT FORGETTING ANYTHING, DIXIE
NO, BUT THERE'S A LOT OF THINGS I'D LIKE TO FORGET
GOLLY! THERE GOES THE MORNING PAPER, ANYTHING EXCITING IN IT?
NOT MUCH, ONLY A COUPLE O' GANG WARS AND A THREATENED RUSSIAN DISTURBANCE
McNaught Syndicate, Inc., N. Y.

HEALTH HINTS FICTION RECIPES

FEATURES of INTEREST to WOMEN

CHILDREN SOCIETY PATTERNS

IT WAS LOCKED - - By JOHN HAWKS

This place was hoo-dooed for him.

READ THIS FIRST:

Robin Smith, a young and rising but extremely sensitive poet, is invited to make one of a country house party. He accepts because Lady Gwendolen Winston, with whom he is desperately in love, will also be present. At the house party Robin meets Lady Gwendolen, the Earl of Winston, her brother; Donald Flint, wealthy business man and Andrea Ogle, with whom Robin had once been in love. Prince Pestelevsky snubs Lord Winston, and Lady Dorothy, who has arranged the party, believes it will be failure. Robin is reprimanded by Winston, later in the garden, when the young poet quarrels with Flint because of his attentions to Gwendolen. Later that evening Lady Dorothy prevails upon Robin to read some of his poems to her guests. He leaves for his room to obtain the poems.

(NOW GO ON WITH THE STORY.)

CHAPTER VI.

When Robin Smith left the presence of Lady Dorothy he was filled with the kindliest feelings toward her, and had every intention of carrying out her request. After all, it was not her fault that the others had behaved badly. It was more than likely that the poor woman had suffered as hard a time as he. She had always been kind to him, and if reading his poems would please her—besides, he had to admi tto himself that he liked reading his poems aloud. But this, of course, was quite different. He was not used to reading his poems when he was conscious of having hostile people around. It made him uncertain of himself, and his voice shaky. A mood of defiance possessed him, however. He would read his poems, and read them well, and shame his enemies and the devil! He was here till Monday, and he would carry on! He'd like to see anybody stop him.

Presently he came to the end of the broad corridor, which was lit by hanging lamps of an original design—Lady Dorothy did not believe in desecrating the old house with electricity—here it connected at right angles with a narrower passage running the full length of the left wing of the house. This passage was dark. His first thought was to retrace his steps and ask for a candle, but on second thought he reconsidered. It would mean a loss of time. He was in the right mood for carrying out his plan boldly; if he delayed he might lose heart, and he would not have any courage left to read his poems.

He groped along the wall, slowly and carefully. Then paused and searched his pocket for matches. At last his search was rewarded. He struck one and took a few steps forward. A gust of wind suddenly came from God knew where and blew out the match. Without lighting another he took a few more groping steps. Presently a flash of lightning showed through a tiny high window at the top of the wall facing the terrace, shortly followed by a prolonged, deep growl of thunder. For an instant the flash lit up the passage, and he proceeded forward. Forgetting Lady Dorothy's injunction about the four steps, he suddenly lurched downward and before he could collect himself he precipitately slipped to the landing and found himself sitting in the darkness nursing a grazed shin which pained excruciatingly.

Thus he sat for several instants in pain and irritation. He was vexed with himself and with the whole world. Even Lady Dorothy, toward whom but a few moments before he had entertained the most benign feelings, did not escape his rage. This place was hoodooed for him, and thus far his whole stay here had been nothing but one continuous annoyance and pain. God, how he wished he were out of it! He ruefully picked himself up, once more employed his fingers in all his pockets in quest of matches, and at last found them in the pocket that he had begun with. He lit a match and looked around. To the right he found himself staring down a staircase leading into a half basement, at the bottom of which he glimpsed the corner of a billiard table; then, glancing to the front of him, he discerned a door leading, as he rightly concluded, into the bedroom assigned to him.

His first thought was how lucky he had been not to have been precipitated down the stairs leading to the billiards room. His second inclination was to fly into a rage and to utter imprecations against one and all who, directly or indirectly, had been the cause of his day's irritation.

"Damn!" he muttered, under his breath. "If only to get out of here! If only to find oneself in the African jungle that the explorer chap was talking about tonight!"

To be sure, he had at this moment every cause for provocation. For Robin Smith, in his daily life, was known to be the kindest and most genial of men.

With an energy born of rage, he pushed the door open and entered. The flicker of a newly lighted match went out quickly, but in that one glimpse he saw that he was in a small room with one easement window. He scratched another match; its light fell directly on his suitcase propped up on a stand against the wall. It was open, and at the very top he glimpsed some sheets of paper which he knew to be his poems which he had thrust into the suitcase at the last moment just before leaving his own room in Mecklenburgh Square.

Without glancing further he picked up these sheets, thrust them into his pocket and stood there for a moment in a state of confused perplexity. The fact was, another thought struck him just then. They had put him, Robin Smith, a poet, into this miserable little side room. He was sure it was the worst in the house. That's why they had put him there. He was equally sure that Donald Flint had been granted superb quarters in the main part of the house, and that all the other guests fared better than he.

Anyone who knew Robin Smith knew that Robin Smith wouldn't put up with such treatment. No, not he! Right or wrong, that was how he felt about it, and no one had yet presumed to criticize his sensitiveness, which made him a poet. That was how God had made Robin Smith, who was perhaps no different from some other folk one knows who have no pretentions to being poets.

But one thing was certain, he was in a rage, and his rage consumed him, all the more because he was in a real quandry as to what to do. He stood there, still and helpless, and full of perplexity.

"No, I won't read my poems!" he said to himself, taking them out of his pocket and wilfully crumpling them.

But what should he do? He surely couldn't stand there in the darkness forever.

Perhaps, he thought, he should go to bed there and then and, excusing himself, leave early in the morning.

"I have it!" he suddenly exclaimed half aloud. "The very thing!" And he almost laughed at his brilliant inspiration.

Indeed, when the full brilliance of the new-born idea struck him he gave vent to several hysterical guffaws. Unnerved by the events of the day, he shook helplessly with irresistible mirth.

Then he suddenly grew calm. With deliberation he fumbled for the key of the door. Locking it from the inside, he absently put the key in his pocket.

After that he shut down his bag and strapped it. It was extraordinary what things one could do in the dark when one had the will.

Luckily the bag was light. Opening the casement window, he lifted his bag and thrust it through it. He heard it fall with a thud. Then, climbing on to the sill, he followed. The distance to the ground was only a few feet, and he managed to make it easily. He was really more agile than any one would give him credit for, he thought with gratification.

"And now," grasping his bag and stealing through the garden he murmured "for the railway station and sweet home! Won't they be surprised!"

And lugging his bag, he pushed down the road. Luckily his sense of direction was good.

"Won't they be surprised! Won't they, though!" he went on murmuring. And the thought of the shock they would get in the morning—or perhaps that very evening—gave him exaltation and strength.

Two hours later—to be precise, at 12:30—Robin Smith found himself at London Bridge, and in time to catch the last No. 18 bus, which landed him twenty minutes later at Gray's Inn road, not many yards from Mecklenburgh Square.

(To be continued.)

(Copyright, 1930.)

Guiding Your Child

By MRS. AGNES LYNE.

STEALING LOVE.

Helen had everything a child could wish for, a fine home, kind parents, pretty clothes, an abundance of toys and money to spend.

Why, then, she should have taken to snitching money first from her father and mother, then from her sister and the servants and at last from her classmates was something which her parents were at a loss to understand.

At first they could not believe that their child had done so, but a heavy chain of evidence led to her door and she confessed.

Repeated consultations with a psychiatrist brought forth the strange reason. The motive obviously could not have been a desire for the money itself. (She had never even attempted to spend the money she took.)

It was a desire, the doctor declared, for love which she felt that her parents had withheld from her in favor of her elder sister. The money that she had taken had symbolized to her the love of which she had been deprived.

Now that her acts had been discovered, she was heartily ashamed of herself. Quite possibly she might not steal again, but the doctor felt that as long as she continued to feel cheated in love she would unconsciously seek some other equally unsocial means of gratifying her craving.

The surest way to stop Helen was to make her feel that she was loved as truly and as tenderly as she desired.

The behavior of children has many strange twists and we can never be sure from the appearance of an action what motive lies behind it.

Of this, however, we can be certain—when a child feels himself cheated of parental love, especially when this child is a girl, we must be on the lookout for trouble.

HOW IT BEGAN... By Russ Murphy

WHY IIII INSTEAD OF IV ?..
IN 1370 HENRY VICK MADE A CLOCK FOR CHARLES THE WISE OF FRANCE... CHARLES' EDUCATION WAS NEGLECTED AND HE WAS TOUCHY ON THE SUBJECT... UPON EXAMINING VICK'S CLOCK HE POINTED TO THE IV AND SAID, 'YOU HAVE YOUR FIGURES WRONG, IT SHOULD BE IIII...VICK SAID, 'YOU ARE WRONG, YOUR MAJESTY.'... 'I AM NEVER WRONG!' THUNDERED THE KING.... 'ALL CLOCKS MUST BEAR IIII'... AND FROM THAT DAY THE TRADITION WAS FOLLOWED, UNTIL RECENT YEARS.
REQUESTED BY—A. GOTSCHALK, RICHMOND HILL, N.Y.
HORSE RADISH—
A GREAT MANY PEOPLE HAVE WONDERED WHY HORSE-RADISH IS SO-CALLED...IT WAS ORIGINALLY 'HARSH-RADISH' BUT IN THE COURSE OF TIME BECAME 'HORSE-RADISH', PROBABLY BECAUSE IT WAS EASIER TO SAY...
GET YOUR DANDER UP...
DANDER IS A CONTRACTION OF DANNED ANGER, AND WAS USED WHEN FOLKS WERE PROVOKED. BUT NOT SUFFICIENTLY PROVOKED TO SWEAR

MONDAY—How the Word "Quiz" Began; Why We Say "Something to Crow About;" the Beginning of Troy Weights.

If you have other ideas as to HOW IT BEGAN, write to Russ Murphy, care of The Washington Post. If you want to see how some other particular custom or saying began, let Russ Murphy know and his answer will be illustrated in this series.

to

tempt the children's appetites when they tire of the usual glass of milk, serve Kellogg's Corn Flakes. They'll *love* milk then! A helpful idea for

mothers

Kellogg's CORN FLAKES

*Oven-fresh at your grocer's in the waxtite inner seal wrapper

POINT LOOKOUT
MODERN HOTEL
EXCELLENT TABLE
FRESH SEAFOOD
A two and a half hour drive from Washington through Waldorf, Leonardtown, St. Marys City to
POINT LOOKOUT
Where the Potomac empties into the bay.
An Ideal Week-End Resort
Free Trip In Company's Bus Saturday, Returning Sunday
1721 H Street N.W.
National 6147

Helping the Homemaker

By LOUISE BENNETT WEAVER.

Sunday Tea.

(When Company Comes.)

Jellied Salmon Supreme
Shoe String Potatoes
Cheese Biscuit Butter
Lemon Cream Cake Coffee

Lemon Cream Cake.

1-3 cup fat.
1 cup sugar.
2 eggs.
2-3 cup milk.
1 teaspoon vanilla.
½ teaspoon lemon extract.
⅛ teaspoon salt.
2 cups pastry flour.
2 teaspoons baking powder.

Cream fat and sugar. Add rest of ingredients and beat three minutes. Pour into two layer cake pans fitted with waxed papers. Bake 25 minutes in moderate oven. Cool and add filling.

Jellied Salmon Supreme, Serving 8.

1 package lemon flavored gelatin mixture.
1 2-3 cups boiling water.
2 tablespoons lemon juice.
½ teaspoon salt.
¼ teaspoon paprika.
1 cup salmon, flaked.
½ cup cooked peas.
½ cup diced celery.
3 tablespoons chopped pimiento-stuffed olives.
3 tablespoons chopped green peppers.
½ cup salad dressing.

Pour boiling water over gelatin mixture and stir until dissolved. Add lemon juice, salt and paprika. Cool and chill until a little stiff. Beat until frothy and beat in rest of ingredients. Pour into glass mold rinsed in cold water. Set in cold place to stiffen. Unmold on lettuce and surround with more salad dressing. Serve cut in slices, 2-3 inch thick.

Filling.

½ cup sugar.
3 tablespoons flour.
⅛ teaspoon salt.
1 egg.
3 tablespoons lemon juice.
½ cup water.
1 tablespoon butter.

Blend sugar, flour and salt. Add rest of ingredients. Cook in double boiler until very thick and creamy. Stir constantly. Cool. Spread on one of the baked layers of the cake. Cover with other layer. Spread with whipped cream and serve, cut in wedge-shaped pieces.

Menu for Sunday Tea.

Chicken Sandwiches
Cheese Relish Sandwiches
Hot Coffee
Baked Apples Fruit Cookies

How to Keep Well

By DR. W. A. EVANS

CHEST COLDS AND VACCINE.

A STUDY of chest colds has convinced Drs. I. C. Walker and June Adkinson that vaccines are of considerable service. In the cure of such colds they found vaccines were about as effective as any available remedy. They were also of service in prevention, provided a series of injections were given. A single vaccine treatment was not of service.

This study was limited to people who had three or more chest colds a season and were therefore assumed to have the cold catching habit. Nearly half of the number were found to be asthmatic. There is some relation between chest colds and asthma though just how much of it is cause and how much effect it is not easy to say.

The chest colds they studied did not appear to be related to influenza or even to the common nose colds. That influenza is something other than the common cold of either the chest or the nose appears to be pretty well established. Even if an influenza epidemic is built up out of the common colds that prevail perpetually, it has qualities that are different. Whether it be imported or evolved out of a common disorder, influenza is in a class by itself.

The investigators were not able to discover much relationship between sunlight, or absence of it, and chest colds.

In studying the bacteriology of the chest cold they found a variety of streptococci. Whether this coccus is the principal cause of the chest cold it is difficult to say, but is general presence indicates that it is an outstanding factor. The vaccine is built largely out of this coccus.

The principal value of this paper relates to the nature of the chest cold and will interest especially laboratory investigators and physicians. Its interest to the people who have the colds—and they have a right to be interested—lies in three points.

First, there is a connection of some sort between chest colds and asthma.

Second, vaccines are of some value. They should be made of greater value.

Third, the chest cold is something more than the tail of a nose cold and it is not influenza.

LEMONADE AND CUCUMBERS.

V. B. writes: 1. I served lemonade and cucumbers sliced in vinegar at the same meal. I was criticized. Is this a dietetic error?

2. Can I get in published form the formulae for baby feeding that you have been giving over the radio?

REPLY.

1. No. There is no scientific basis for the vagaries of food faddists.

2. Yes. Write to your local health department, your State health department, and to the United States Children's Bureau, Washington, D. C., for free booklets on infant feeding. The essentials of what I gave are shortly to be issued as booklets by the Illinois State Health Department.

HAVE EYES EXAMINED.

A reader writes:

What causes the pupils of one eye suddenly to become enlarged and remain that way? The pupil of one of my eyes has done so and has remained that way for about a month.

What can I do about this? Or will nature take care of this condition in time?

REPLY.

Have the eyes examined to find the cause.

(Copyright, 1930.)

Arizona Storm Halts Boy And Woman Plane Racers

Kingman, Ariz., Oct. 10 (A.P.).—Laura Ingalls, St. Louis aviatrix, and Robert Buck, junior East-West transcontinental flight record holder, racing from Los Angeles airports to New York, flew into Kingman today and halted to wait out a storm which swept the northern Arizona air lanes.

They will remain here overnight, pending a change in weather conditions. Their next scheduled stop is Albuquerque, N. Mex.

The storm closed down in earnest at noon, shortly after the arrival of Miss Ingalls and Buck, and drove all aircraft to cover. Three trimotored planes of Transcontinental Air Transport were stormbound here tonight, unable to proceed either east or west between Glendale, Calif., and Albuquerque.

Young Buck gained 22 minutes on his feminine competitor in the race from the coast. He left Alhambra at 7:11 a. m. (Pacific standard time), arriving here at 10:45 (Mountain standard time), 2 hours and 34 minutes later.

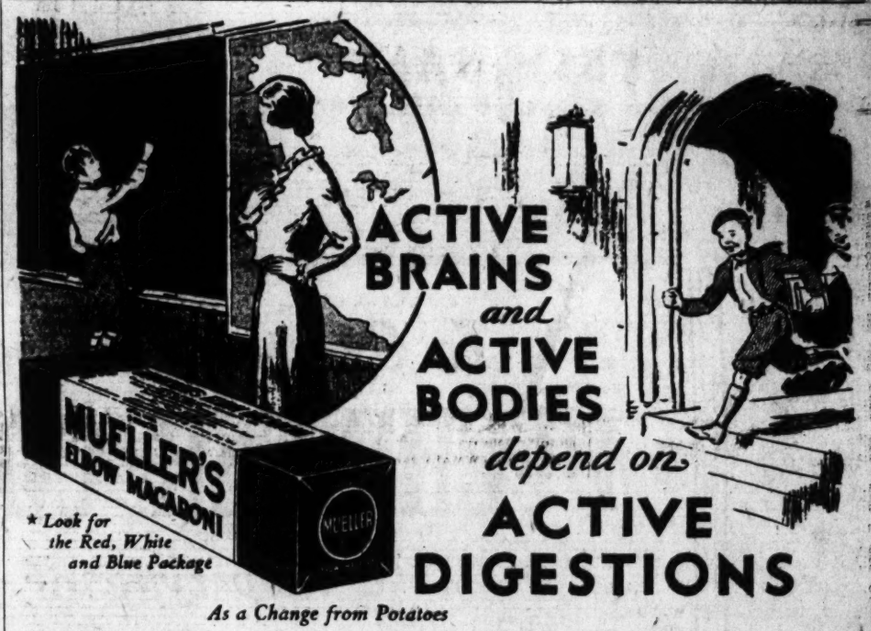
MUELLER'S
ELBOW MACARONI
ACTIVE BRAINS and ACTIVE BODIES depend on ACTIVE DIGESTIONS
* Look for the Red, White and Blue Package
As a Change from Potatoes

YOU find them in every school—youngsters who "snap into things" fast. Smart at adding figures, learning dates in history.

And after school—watch them play! Always full of life and fun!

Your children have the right to be like that. Nourishment and digestion have more to do with it than anything else.

Made of Farina

Of all easily assimilated foods, not one is more nourishing than MUELLER'S MACARONI and SPAGHETTI. The farina content, that makes them so digestible, also gives them a special appeal to the appetite—aided by the exclusive Mueller processes.

MUELLER'S ELBOW MACARONI
A Favorite with Children

The "elbow variety" is especially popular with the young folks, because of its convenient shape. In any form, this *better* macaroni makes a delicious addition to a family meal, even with no other flavoring than ordinary pan-gravy.

If you want greater variety, there are many popular ways of serving—some elaborate, some as simple as the following:

ELBOW MACARONI
With Leftover Meat

1 package of MUELLER'S ELBOW MACARONI, ½ cup leftover meat, 2 cups gravy, ½ onion, chopped, 1 tbsp. melted butter, ½ tsp. salt, ¼ tsp. pepper, 1 cup grated cheese, buttered bread crumbs. Parboil the elbow macaroni for 7 min. in 4 qts. boiling water with 1 tbsp. salt. Drain. Mix the meat, chopped, the gravy, butter and seasonings. Combine with the macaroni, and pour into a well greased baking dish. Cover with the crumbs and bake for 20 minutes.

Just try the above suggestions. Your grocer has MUELLER'S ELBOW MACARONI, or can get it for you.

MUELLER'S

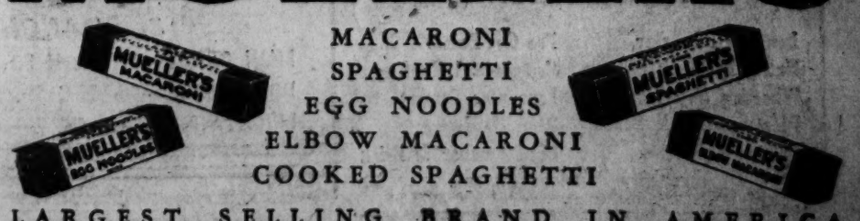

MACARONI
SPAGHETTI
EGG NOODLES
ELBOW MACARONI
COOKED SPAGHETTI

LARGEST SELLING BRAND IN AMERICA

DO YOU OWN ONE ?

Washington Homes are noted for their excellence of construction and ideal environment.

Builders in the Nation's Capital incorporate distinctive architecture, excellent planning and genuine living comforts in every home that creates additional pride on the part of every home owner.

Homes of This Type Are Waiting for You

Read the exceptional offers that are listed every day in the REAL ESTATE Group in the

NEW CLASSIFIED SECTION
The Washington Post

PAIR HELD FOR TRIAL IN FAKE-MONEY CASE

Woman Is Alleged to Have Offered Policeman $5,000 to Destroy Evidence.

$5,000 BONDS ARE SET

Roy and Lizzie Lane were held for grand jury action yesterday on counterfeiting charges before United States Commissioner Needham C. Turnage. Both were held under bonds of $5,000.

They were arrested in a raid on a house on Thirteenth street northwest, near New York avenue last week. Evidence before the commissioner was to the effect that photostatic plates of bills were found in their possession.

With the arraignment of the Lanes, Commissioner Turnage during the week had heard cases against five defendants, all of which involved alleged bogus money.

At the hearing yesterday testimony was to the effect that the woman in the case had offered policemen $5,000 to destroy the photostatic copies of bills of various denominations which she is alleged to have had in her possession when apprehended.

Assistant United States Attorney William A. Gallagher represented the Government and although earlier in the week he had attempted to link the other three persons held on counterfeiting charges he made no such sally yesterday. Attorney James Reilly appeared for the defendants. He asked that charges against the man be dropped on the grounds that the woman said he was not implicated, but the commissioner refused the request.

MAY GET PRIZE

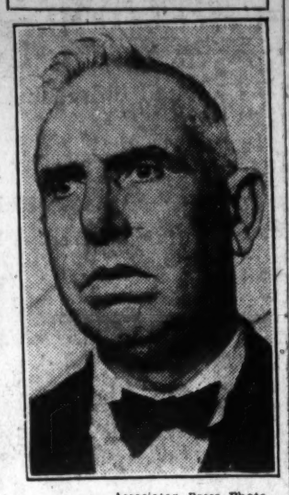

Associated Press Photo.

THEODORE DREISER, American novelist, is mentioned as possible winner of this year's Nobel prize in literature.

Search of Locker Is Ruled Illegal

Judge Indicates, However, It Would Be Upheld if Rum Was Previously Seen.

Louisville, Ky., Oct. 10 (A.P.).—Federal Judge Charles I. Dawson today ruled that search of private lockers during a raid on the exclusive Pendennis Club here was illegal unless dry agents had definite reason to believe they contained liquor. The court sustained a motion of Walker H. Bowman, jr., to have the search of his locker declared unconstitutional.

Judge Dawson refused to rule the locker search was unreasonable and indicated that prosecutions would hold against individual owners in whose lockers agents were prepared to swear that they had seen liquor in advance of opening. Since the agents testified they could only remember four lockers definitely in which they saw liquor before unlocking, the ruling was expected to benefit the majority of the locker owners.

Judge Dawson criticized the club management for operating under a system which, he said, permitted law violation. The court threatened to take all the evidence in the 47 other cases to the grand jury and procure individual indictments or indict the club on 48 counts unless the club changed its system and the members waived immunity.

Kingsford-Smith Reaches Athens.

Athens, Greece, Oct. 10 (A.P.).—Wing Commander Charles Kingsford-Smith landed here at 5:50 p. m. from Rome on his solo flight to Australia.

FILM TIME TABLES

Feature pictures are presented on the following schedules at the theaters named:

Fox—"Liliom," at 11:01 a. m., 1:20, 3:39, 5:44, 8:03 and 10:22 p. m. Stage shows at 12:34, 2:53, 7:17 and 9:36 p. m.

Earle—"Girl of the Golden West," at 11:35 a. m., 1:55, 4:05, 7:45 and 9:55 p. m. Stage shows at 1:10, 3:20, 6:55 and 9:10 p. m.

Palace—"Follow Thru," at 11:49 a. m., 2:06, 4:29, 7:17 and 9:40 p. m. Stage shows at 1:29, 3:52, 6:40 and 9:03 p. m.

R-K-O-Keith's—"Her Man," at 11:30 a. m., 1:35, 3:35, 5:35, 7:40 and 9:40 p. m.

Metropolitan—"Reno," at 11 a. m., 12:46, 2:32, 4:18, 6:08, 7:58 and 9:50 p. m.

Columbia—"What a Widow," at 11:15 a. m., 1:15, 3:20, 5:20, 7:25 and 9:30 p. m.

Rialto—"All Quiet on the Western Front," at 11:09 a. m., 1:39, 4:09, 6:39 and 9:09 p. m.

Tivoli—"Doughboys," at 2, 4, 6, 7:45 and 9:30 p. m.

Ambassador—"Rough Romance," at 2:15, 4:25, 6:30, 8:15 and 10 p. m.

Four Reported Missing In Coal Mine Explosion

Wilkes-Barre, Pa., Oct. 10 (A.P.).—Four mine workers were reported unaccounted for this afternoon after an explosion at the Kingston Coal Co. mine.

One man was taken from the mine and hurried to a hospital suffering from bruises and lacerations, but company officials were unable to say whether rescue workers could reach the missing men.

Appeals Court Upholds Pantages Retrial Order

Los Angeles, Oct. 10 (A.P.).—The district court of appeals today denied the joint petition of the State's attorney general and the county district attorney for rehearing of its recent order that Alexander Pantages, theater magnate, be given a new trial. Pantages was convicted of assault upon Eunice Pringle, coed dancer.

The case will be taken to the California Supreme Court, Frank W. Richards, deputy attorney general, said. The appellate court ordered the new trial on the contention prejudicial errors existed in Pantages' trial a year ago. Pantages was sentenced to serve 1 to 50 years in San Quentin Prison. The 55-year-old theater man is at liberty under $100,000 bail.

Secure reliable help quickly with a Post Classified Ad. National 4205.

MT. VERNON
STEAMER
Charles Macalester
Under U. S. Government Inspection
Leaves Seventh St. Wharf Daily
FALL SCHEDULE
10 A. M. and 2 P. M.
Returning 1:45 and 5:45 p. m.
Round Trip, 85c. Admission, 25c
Cafe and Lunch Counter on Steamer
Mount Vernon Not Open on Sundays

AMUSEMENTS

NATIONAL Phone Natl. 9501-0502 | Tonight 31 to $3 Mat. Today 50c to $2
The PAJAMA LADY
with LESTER ALLEN
and BARBARA NEWBERRY, JOHN BARKER, DICK KEENE, BOBBIE PERKINS, LYTELL & FANT, MARK SMITH, The ALBERTINA RASCH DANCERS

OLD DOMINION STAGES
Buses leave 9th and C sts. Tel. Nat. 9493
7:30, 11 a. m., 1:15, 4:30 p. m., 12:30 a. m.
for
WINCHESTER—ROANOKE—KNOXVILLE

AMUSEMENTS. AMUSEMENTS. AMUSEMENTS.

EVERY WEEK A CARNIVAL OF ENTERTAINMENT
October HARVEST MONTH

I'll play you
Straight Poker - If I
Win, He's Mine - If I Lose
We're Both Yours!
ANN HARDING
in
FIRST NATIONAL & VITAPHONE'S
EPIC of DAVID BELASCO'S FAMOUS PLAY
"GIRL OF THE GOLDEN WEST"

The PERFECT STAGE & SCREEN SHOW
Combining The Most Sensational Drama of The Year with Broadway's Greatest Favorites
Making One Mammoth and Mighty Entertainment!
Today
The Ace of All Stage Shows!
TED HEALY
Broadway's Favorite Jester
Star of the "Vanities"
AND HIS RACKETEERS
BOBBY FOLSOM
Ziegfeld & Vitaphone Star
FALLS-READING-BOYCE
Versatile Entertainers
— Also —
OVERTURE
VITAPHONE VARIETY
EARLE NEWS
WARNER BROS.
EARLE

GET THE LOWDOWN ON
From the Sensational Novel by Cornelius Vanderbilt Jr.
WARNER BROS
METROPOLITAN
RENO
RUTH ROLAND
MONTAGUE LOVE
Now Playing!

Inspect Today

15th & H Streets N. E.

NOON to FIVE P. M.
SEVEN to TEN P. M.

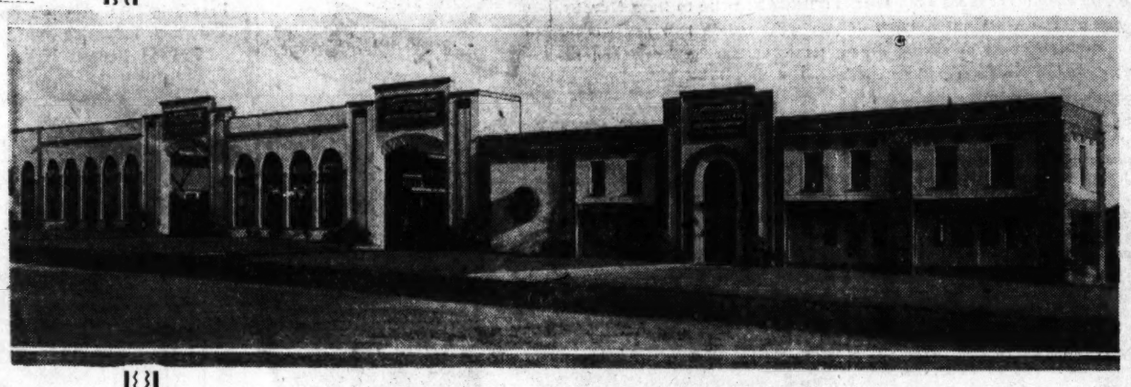

To Greater Washington

HECHINGER CO. *brings*

a new type of

Building Supply House

TODAY the Hechinger Company moves into its new home on Maryland Avenue at 15th and H Streets Northeast. It is one of the finest building material plants in the country.

A company selling building material should practice exactly what it preaches, and build well. Our buildings are architecturally beautiful and strong and are a credit to our Capital City. Their efficient layout with railroad spurs directly into the yard will soon save in operating expenses many times their cost, assuring you a continuation of "Rock Bottom" prices.

This new type of "lumber yard" will soon convince you that we carry the largest and most complete stock of new nationally advertised building material in Washington.

ALL of the material used in our construction came out of our own stocks. We have actually demonstrated our slogan, "Foundation to Roof."

At our store at 15th and H Streets Northeast you can buy either the finest nationally advertised new material or the less expensive salvaged material. At this location we have warehouses to supply our other branches, and here you will find our executive offices.

Today Washington is being literally re-created. We have built a Building Material Department Store in keeping with our beautiful city. We are proud of it and wish you to visit us.

Our new plant will be open for your inspection today from noon until 5, and evening, 7 to 10.

Material Used in Constructing Our Building Was Taken From Our Own Stocks

Long Bell Lumber
Huttig Millwork
Wheeling Sheet Metal
Plastergon Wall Board
Celotex Insulation
Pee Gee Paints
Certain-teed Roofing
Lone Star Cement
Penn Hardware
Used Lumber & Brick
Humphrey Plumbing Fixtures

FOUNDATION TO ROOF
Hechinger Co
ROCK-BOTTOM PRICES

3—BRANCHES—3
MAIN OFFICE—15th & H Sts. N. E.—ATlantic 1400
DOWN TOWN—6th & C Sts. S. W.—NAtional 3966
BRIGHTWOOD—5925 Ga. Ave. N. W.—GEorgia 4600

R-K-O KEITH'S

A Picture Which Reaches New Height in Entertainment!

LIFE IN THE RAW... VIVID... COLORFUL... ELEMENTAL

HER MAN
(A Pathe Picture)

A TORRENT OF TIGERISH EMOTIONS IN A MELODY OF EXQUISITE LOVE
—WITH—
HELEN TWELVETREES in the fiery depth and power of her greatest role.
JAMES GLEASON in his funniest.
MARJORIE RAMBEAU in her debut on the talking screen, playing a part that will tear your heart out.
RICARDO CORTEZ as a sinister dude who's handy with a knife.
PHILLIPS HOLMES as a rugged sailor hero you'll go mad about.

TOMORROW
8:30 P. M.
D. W. GRIFFITH'S
"LINCOLN"
The exceptional demand for tickets for this great picture clearly shows "Lincoln" will be the talk of Washington, as it is of New York and other cities.
OPENING TOMORROW NIGHT
NATIONAL THEATER
EVENINGS...$1.50, $1.00, 75c, 50c.
DAILY MATINEES...$1.00, 75c, 50c.
SEATS ON SALE.

RIALTO
IT MAY BE YOUR LAST OPPORTUNITY TO SEE THE GREATEST PICTURE OF ALL TIME—DON'T MISS
"ALL QUIET ON THE WESTERN FRONT"
It is the duty of every woman to see this beautiful tragic story of youth.
35¢ TO 1 P.M.

LOEW'S PALACE
F ST. at 13TH
NOW PLAYING
Broadway's Sensational Comedy Romance entirely in Technicolor. A story of Golf, Girls & Giggles.
NANCY CARROLL
in a Paramount Picture
"FOLLOW THRU"
with
BUDDY ROGERS
ZELMA O'NEIL
JACK HALEY

ON THE STAGE
TED CLAIRE
in a Capitol Theatre New York Revue
'BYE BYE BLUES'
A big revue with a little of everything headed by the human dynamo—Ted Claire

LOEW'S COLUMBIA
F ST AT 12TH
HELD OVER!
SECOND BIG WEEK!
Screendom's most glamorous personality as a devil-may-care truant running riot in Society's playground....
GLORIA swanson
in a United Artists Picture
"WHAT A WIDOW"
with
LEW CODY - OWEN MOORE
A feast of Styles! Up-to-the-minute comedy! Amazing and Alluring!
ADDED ATTRACTIONS
Hal Roach Boy Friend Comedy "Doctors Orders" Hearst Metrotone News

REALIFE is coming into your life!

Tonight at 8:30 50c to $2.50 | SHUBERT BELASCO | Mat., Sat. at 2:30 50c to $2
THE PROFESSIONAL PLAYERS Present
"Everybody's Secret"

ONE WEEK MON. at 8:30 SEATS NOW
Mail Orders Now. Nights, 50c-$3
Thurs., Sat. Mats., 50c to $2.50
Lee Shubert Presents ETHEL
BARRYMORE
in SCARLET SISTER MARY
A Play Made by Daniel Reed From the Novel by John Peterkin

GAYETY THEATRE
9th & F Sts. Phone Dist. 9324
Washington's Only
BURLESQUE THEATRE

The most thrilling love story ever screened
Charles FARRELL
in FRANZ MOLNAR'S "LILIOM"
with
ROSE HOBART
ESTELLE TAYLOR
H. B. WARNER
LEE TRACY

On the stage AL LYONS "Aristocrat of Jazz"
FANCHON & MARCO'S BRUNETTES IDEA
SLATE BROTHERS
ARMANDA CHIROT
HIRSCH-ARNOLD DANCERS
ALI HASSAN 'BLUE STREAKS'
JOSE MERCADO
CHARLES CARRIER
RON & DON at the Organ
KNOW YOUR GOVERNMENT LOBBY EXHIBIT BUREAU OF FORESTRY DIVISION...
LEON BAUSILOFF AND THE FOX MUSIC MASTERS
FOX MOVIETONE NEWS
Enroll now in the FOX FREE DANCING SCHOOL
AT YOUR SERVICE MISS ELEANOR HICKS
CALL NOW ADULTS 35¢ CHILDREN 15¢ AT ALL TIMES
FOX
The LAST WORD
ROXY BALLET

SCHOOLS AND COLLEGES

WOOD'S SCHOOL
for Secretaries and Accountants
311 EAST CAPITOL ST.
Lincoln 0038

National University
REGISTRATION NOW OPEN
School of Law
School of Economics and Government
Registrar's Office Open for Registration 9 A. M. to 7 P. M.
818 13th Street N.W.
National 6617—Metropolitan 7964

COLUMBIA SCHOOL
All Branches of ENGINEERING and
DRAFTING
Drafting, Blueprint Reading, Estimating and Math. Classes Enroll Any Time.
Day and Evening Sessions
Also Correspondence Instruction
Send for Drafting or Engr. Catalogue. Register now for Feb. Engr. Classes
1319 F St. N. W. Metro. 5626

SCHOOLS AND COLLEGES.

POTEET'S BUSINESS COLLEGE
Short, intensive courses in Statistical Preparation. 14th & I Sts. N.W. Nat'l 4717.

Felix Mahony's
National Art School
Interior Decoration, Costume Design, Commercial Art, Color.
1747 R. I. Ave. North 1114

POTEET'S BUSINESS COLLEGE
Secretarial and other classes forming. Start now. 14th & I Sts. Nat'l 4717.

Art—Advertising
Interior Decoration
Costume Design
Life Class
Children's Saturday Class
Livingstone ACADEMY
1333 F St. N.W. ME. 2683

SCHOOLS AND COLLEGES.

LAKE SCHOOL
Enrollment at Any Time
Gregg-Pitman Shorthand
Secretarial Courses
417-418 Southern Bldg. Dist. 7519.

MEMORIAL IS HELD FOR DEAD OF R-101

Solemn Tribute Is Paid by High and Low of England in Old Cathedral.

SERVICE IS IMPRESSIVE

London, Oct. 10 (A.P.)—This was Great Britain's day of deepest mourning for the 48 men who died as a result of the disaster which wrecked the dirigible R-101 in France last Sunday. At midday in St. Paul's Cathedral the heart of the empire throbbed in sorrow during the great memorial service, attended by the envoys of the world powers and Britons of all degrees.

It was a moving and beautiful service, although a simple one, with old hymns and quiet prayers.

Across the sweeping bends of the River Thames, where the towers of Parliament rise in the autumn mists, there rested in old Westminster Hall a long double row of coffins. Before them, in a never ending line from 8 a. m. to 10 p. m., passed thousands of persons to pay their last tribute to the dead.

The main service, however, was in St. Paul's. Through this historic edifice, where people have gone for centuries, the mourners marched today—the Prince of Wales, representing King George; the wives, children or sweethearts of the victims; statesmen, soldiers and Englishmen of all classes; the empire prime ministers now in London and foreign diplomats. Ambassador Charles G. Dawes was accompanied by his nephew, Henry.

Dirigible Men Weep.

There were dirigible men from Cardington who wept as they sang "Rock of Ages" and "Jesus, Lover of My Soul."

The Prince of Wales, attired in dark clothing, stood with lowered eyes. Beside him stood his brother, the Duke of York. Nearby was Prime Minister Ramsay MacDonald, grieving over the loss of his intimate friend, Lord Thomson, air minister. David Lloyd George was there, too, his overcoat turned up around his silver hair to guard against the chill air.

A bandaged survivor of the disaster stood sadly by. Here and there women in deep black, accompanied by children too young to know the meaning of their loss, and youths of the generation grown to manhood since the World War took its toll, silently they stood or knelt in prayer.

Archbishop Gives Benediction.

The Archbishop of Canterbury, in purple robes with the ensign of the R-101 above the altar behind him, pronounced a benediction upon the great congregation and especially upon those who cleave "the pathway of the air."

Softly began the first notes of the Dead March, then the music roared through the vaulted cathedral distances as the engines of the R-101 must have sounded before the airship crashed.

Trumpeters of the Royal Air Force blared the notes of last post.

That was all, except for the sight of a little gray pigeon which fluttered back and forth within the cathedral in simple and perfect flight, high above the heads of every one.

$7,200 in Pay Rolls —Taken in Robberies

New York, Oct. 10 (A.P.)—Pay roll robberies went by threes in New York today, and cost employers $5,200. Three men tied up three employer in a paint contractor's shop on upper Broadway this morning and took a $1,900 pay roll. Three robbers held up a girl cashier three hours later in a cloak shop on lower Fourth avenue and got a $2,000 pay roll.

This afteronon three men drove up to Peter Marcello's apartment door in Brooklyn as he left it to carry $3,300 in wages to workmen on one of his three building projects. They escaped with the money.

Girl and Youth Hold Up And Rob Shop of Furs

Chattanooga, Tenn., Oct. 10 (A.P.). A youth and girl, both unmasked, held up salesroom employes of the Southern Saddlery Co. here today and escaped with merchandise valued at approximately $400.

The girl entered the store first, posing as a customer. Then the youth entered and held the employes at bay, with a rifle while the girl collected two fur coats, several furs and pieces of luggage. They fled in an automobile.

Behind the Screens

—With NELSON B. BELL—

ALTHOUGH I dare say scant thought has been given the matter by the general public, the first anniversary of the reopening of the former B. F. Keith Theater in this city as the RKO-Keith is fast approaching. The first birthday occurs, and will be fitting'y celebrated, the week of October 25.

It will be recalled that when Radio-Keith-Orpheum assumed the operation of the Fifteenth street house, which some time previous had fallen on lean and hungry, not to say dark and dreary—mostly dark—days, the inaugural attraction was "Rio Rita," a fast-moving and flashy picturization of the Ziegfeld stage hit of the same name, in which the charm and popularity of Bebe Daniels experienced a complete and immediate renaissance. The first-candle anniversary will be similarly observed by the presentation of the best R-K-O has in stock—in this instance Amos 'n' Andy's initial venture into a new field, "Check and Double Check."

Whatever may have been the preconceived notion of how these two fabulous radio figures might fare with celluloid instead of ether as a medium, the fact seems to be that their first—and, to date, only—picture is a sure-fire box-office smash, already hailed as the only production ever even remotely justifying the extravagant classification of "billion-dollar attraction."

Ace Berry, R-K-O zone manager, who returned to the Capital last night after a protracted absence from Washington headquarters spent along the Jersey boundaries of his territory, and Corbin Shield, under whose guidance RKO-Keith's has flourished during the past twelve months, are quietly planning all of the ballyhoo and embellishing fummididdles that customarily surround all occasions so pregnant with showmanship possibilities.

In such matters, Mr. Shield is the berries and Ace is a trump.

To the picturegoer who has habituated himself to certain hours at certain theaters, observance of the changes in policy and schedule that take effect today at the Earle Theater should be important.

The resumption of the former practice of presenting combination bills of screen and stage features necessarily reduces the number of feature picture presentations from six to ve, daily, and to four on Sunday.

Today's schedule of performances will be found in the regular "Film Time Tables" published elsewhere in The Post. Tomorrow, "The Girl of the Golden West" will be screened beginning at 4, 5:35, 7:45 and 9:55 p. m., with Ted Healy and his Racketeers occupying the stage beginning at 3:10, 6:55 and 9:10 p. m.

To those who may be beginning to fear that perhaps they are growing just a little old, we are happy to bring comfort in the following form:

A section of a tree that was 71 years old when Columbus discovered America is being exhibited by the United States Forest Service at the Fox Theater this week.

Five centuries of American history can be seen in this great slice of wood, sawed from a California redwood, or Sequoia, 5½ feet in diameter, which is being loaned by the Department of Agriculture as an exhibit in the "Know Your Government" series inaugurated by Managing Director Meakin of the F street cathedral.

Plainly marked rings indicate that the tree was 499 years old when cut. When Capt. John Smith landed at Jamestown, it was 199 years old. By 1776, when its native State was witnessing the first settlements by the Mexican padres and the Declaration of Independence was being signed in Philadelphia, the tree had reached the age of 355 years, and as Americans took their first baptism of fire in the World War this redwood had become a veteran of 496 years.

The tree, belonging to an immortal race, is a mere youngster at that, compared with some of its brothers still thriving on the coast.

Within the next few days Morton Floodas, formerly organist at the Fox, will assume the post of featured organist at the Rialto. Mr. Floodas, an accomplished artist at the console, with a considerable following attracted by the excellence of his work, was recently called to Chicago by the serious illness of his father. His duties at the Rialto will begin immediately upon his return to the Capital, which is expected early next week

To refute any fear that may have been engenered by the pessimists who profess to believe that forthcoming studio product may not be so forte, I am assured by at least two helpful managements that the product already available for early local consumption is such as to bring joy to both the heart and the bank account.

Mr. Eilbacher, at the Earle, in addition to bragging about the stage attractions being inaugurated today, takes time out to do a little vocal bill posting for the screen features in the not so far-off offing.

Following "The Girl of the Golden West" the Earle will offer the new talking version of "The Gorilla," with Joe Frisco, Lila Lee and Walter Pidgeon featured, and then in quick succession Winnie Lightner and Irene Delroy in "The Life of the Party," which is said to be precisely what they are, and Lewis Ayres, star of "All Quiet on the Western Front," still extant at the Rialto, in "The Doorway to Hell," which I hope is precisely what it is not.

Over at the Fox—I am told by Mr. Olsen, stentoring for Mr. Meakin—the line-up following "Lilliom" is John Ford's production of "Up the River," with William Collier, sr., and a made-to-order cast; Nancy Carroll in "Lavender;" Edmund Lowe in "Scotland Yard;" Warner Baxter in "Renegades" and Fox's epic production of "The Big Trail," months in the making.

Not such a tough winter, after all!

And those smaller orchestras sound oke to me, too.

Maniu Dismissed By Carol, Is Belief

Resigned Roumanian Premier Is Thought to Have Blocked Plans of King.

Bucharest, Oct. 10 (A.P.).—With Premier G. G. Mironescu's government formed and approved by King Carol, the meeting of the Roumanian Parliament tonight was postponed for a month, until November 15.

All political observers are speculating about the real reason for Premier Maniu's resignation. It is believed the political crisis resulting in the change of government merely cloaked the premier's dismissal. Premier Maniu was thought to possess the confidence of the entire country. For this reason credence is given to rumors that he roused the displeasure of King Carol by persistent refusal to approve the king's coronation without Queen Helen.

In other quarters it is reported he thwarted certain marriage projects of the king.

S. D. Chapman, 44, Dies at Home Here

Official of Coal Company Succumbs to Illness of Only Ten Days.

Stewart D. Chapman, 44 years old, superintendent of the J. Edward Chapman, 44 years old, superintendent of the J. Edward Chapman Coal Co., died yesterday morning at his home, 526 Somerset place northwest, after an illness of ten days.

Funeral services will be conducted from the home at 2 o'clock Monday afternoon by the Masonic order, with interment in Fort Lincoln Cemetery.

Mr. Chapman was born in Washington and had made his home here continuously. Besides his nephew, J. Edward Chapman, he is survived by his widow, Mrs. Anna M. Chapman; two daughters, Misses ivian and Dorothy Chapman; and a son, Douglas Chapman.

Missing Boys Sought Here.

Four boys who set out from their Union City, N. J., homes to go to California, are being sought by police here as they are believed to have included this city in their itinerary. Their mothers are reported to be ill due to worry over their prolonged absence. The lads are James McCarthy, son of a police lieutenant; Gand Vacarelli, William Hayes and a boy called Samuel, last name unknown.

Ten Pallbearers Act at Funeral

Death Victim Weighs 476 Pounds and Coffin Adds 284 More.

Alvin C. Ogle alone weighed 476 pounds, but when the weight of a 284-pound coffin was added, it required the full strength of ten orderlies to remove the remains of the former policeman and soldier from a caisson and lower it into a grave in the cemetery of the United States Soldiers' Home yesterday.

Ogle, the largest man ever buried from the home, was admitted as a patient on April 11, 1929, at which time he weighed more than 500 pounds. He died of heart disease at the age of 51 years. His casket, 7 feet 6 inches long, 46 inches wide and 32 inches deep, had to be made especially for him in the home shops.

After serving three years in the Forty-fourth Company of the Coast Artillery Corps, from 1902 to 1906, Ogle abut three years later joined the Police Department here as a private in what is now the Eleventh Precinct but was then a substation of the Fifth Precinct. He is survived by his wife and son and two brothers, Howard E. Ogle, a member of the Detective Bureau, and James J. Ogle, of the First Department.

Firemen Are Called After Baby Shuts Door

Christine Tennyson, just a year old, daughter of Mr. and Mrs. George B. Tennyson, of 3026 Wisconsin avenue northwest, pushed the door shut after her mother left to go shopping yesterday afternoon. When she did, she caused complications.

Mrs. Tennyson returned to hear Christine crying and to find the door locked with her key inside the apartment. She called Truck Company No. 12, of the Fire Department. Firemen put a ladder to the second floor window and Mrs. Tennyson quickly quieted Christine.

William H. Fisher Rites to Be Today

Cleaning and Dyeing Chain Will Be Buried With Masonic Services.

Funeral services for William H. Fisher, 63 years old, head of a chain of dyeing and cleaning establishments under his name here, who died Thursday, will be conducted at his residence, 1230 Decatur street northwest, at 2:30 o'clock this afternoon by the Rev. Dr. George F. Dudley, rector of St. Stephen's Episcopal Church.

Interment will be at Glenwood Cemetery under the direction of the Masonic organizations with which he was affiliated, including Lebanon Lodge, Lafayette Chapter, and Columbia Commandery of Knights Templars, and Almas Temple of the Mystic Shrine.

Mr. Fisher was stricken with apoplexy on Thursday morning shortly after entering his offices at 1016 Ninth street northwest. He was removed to George Washington Hospital, where he died. Born in Baltimore, he moved to Washington about 45 years ago and laid the foundations of his business here. He is survived by his widow, Mrs. Sarah A. Fisher; a son, Robert A. Fisher, and a daughter, Miss Margaret F. Fisher.

Mrs. Waldo Pierce Wins Divorce.

Paris, Oct. 10 (A.P.).—A divorce was granted today to Ivy Troutman Pierce from Waldo Pierce, American painter, formerly of Boston. They were married in New York in 1920. Pierce has had a colorful career and at one time became widely known when, 10 miles out of Boston on a ship bound for Europe, he jumped overboard and swam back to the Massachusetts metropolis.

A beam wireless service has been arranged between France and Australia.

You will waste no time when you phone your Classified Ad to The Post. Just call National 4205.

Candy Treat—

A pound box of Mammy Lou Chocolate-covered Nougatines and a pound box of Mammy Lou Butter Creams. **Both for 69c.**

"Be Sure to Take Home a Treat"

A Pound Box of Choc. Covered Nougatines

Large, delicious, "chewy" nougatines dipped in velvety milk chocolate which makes them incomparably tempting.

And a Pound Box of Mammy Lou Butter Creams

Tempting, mellow butter creams...made of pure creamy butter and dipped in delicious mild bittersweet chocolate.

Both for 69c

Two pounds of pure fresh candies at this special price . . . just for Saturday.

"All Over Town" PEOPLES DRUG STORES *—The Better To Serve You*

THE HECHT CO.

F Street at Seventh *National 5100*

THE NEW BABY GRAND

PHILCO

SCREEN GRID RADIO

$68

Complete With Philco Tubes

$10 Delivers It

Screen Grid
7-Tube
Dynamic Speaker

For the first time in radio history a perfect-performing, full-fledged Screen Grid Radio is offered at a price that anyone can easily afford. A beautiful, compact receiver that gives you all you could demand of a radio and yet takes up only a small space. See it . . . and hear it today . . . you'll want this Philco radio marvel for your own.

Main Floor—Radio Store.

Free Parking for Customers' Autos—E Street Between 6th and 7th

THE HECHT CO.

F Street at Seventh *National 5100*

Kayser

Full-Fashioned Silk Hosiery

$1.25

All silk with mercerized soles, garter welts. In medium service weight with the Slendo heel. Latest Fall shades, including the new browns.

Main Floor, The Hecht Co.

MALLORY

Snaps Into It . . .

. . . and tops its smartness with the Cravenette moisture-roof process!

Mallory hats are fashioned of the finest fur-felt obtainable. They have inward quality as well as outward style. They are "cravenette" processed to resist moisture . . . a feature found in no other hats. Choose a new snap-brim Mallory . . . either with the wide or narrow brim.

Light and dark browns!
Light and dark greys!

Mallory Hats, $6.50--$8--$10

Main Floor—The Hecht Co.

THE HECHT CO.

F Street at Seventh *NAtional 5100*

FOOTBALL RESULTS

Follow the Fortunes

of the team representing your Alma Mater and all the other college elevens.

All the scores—the most exciting plays—the most authentic word pictures of the most important games will be found in detail in . . . .

The Sunday and Daily Sport Section of

The Washington Post

25 YEARS AGO TODAY

MIKE DONLIN'S BIG BAT IDLE TODAY. THIRD CONTEST IN WORLD SERIES POSTPONED BY SHOWERS
MIKE'S DOUBLE IN OPENING GAME WITH ATHLETICS BROUGHT HOME FIRST GIANT RUN OF SERIES
MIKE DONLIN, GIANTS.
10-11
(Copyright 1930 by The Bell Syndicate, Inc.)
SIMEON FORD, HOTEL KEEPER, "THE LAST OF THE LANDLORDS" NOTED WIT AND "WISECRACKER," PROPRIETOR OF THE GRAND UNION HOTEL AND ONE OF NEW YORK'S MOST POPULAR AFTER-DINNER SPEAKERS.

OCTOBER 11, 1905.

Army engineers began work of deepening the Potomac channel.

The Steamerd Wakefield and Norfolk went aground off Alexandria, Va. No casualties were reported.

Workman, painting elevator shaft in the Washington Monument, was killed in 270 foot fall down shaft when scaffold broke.

Illegal oyster dredgers arrested in lower Potomac.

GOOFUS ANIMALS

By Herbert Kirk. Drawings by Nate Collier

Trade-Mark Registered U. S. Patent Office

The Goofus Okappy

The Goofus Okappy is considered quite snappy
By all the young men of the East,
For she's found a way
Of making wine out of hay
By the addition of water and yeast.

The Drys, of course, hate her and loudly berate her,
Although in the land where she lives
No one would think
Of taking a drink
For the glasses they have leak like sieves!

Daily Cross-Word Puzzle

ACROSS.

1 Awkward person
5 Small island
8 Eurasian mountain range
12 River in England
13 Buffalo-like, ass-like antelope
14 Part of a neck
15 Heavy hammer
17 Struck
19 Turkish magistrate
20 Coin of Lithuania
21 Flowering plants
24 Deciphers
27 Exclamation of disgust
28 Roots used in making sugar
30 Fish
31 Thing
32 Son of Gad (Gen. 46-16)
33 Mother
34 Color
36 Salmon-like fish
38 Arcadian woodland spirit
39 Bursts forth
41 Wandering
43 River (Sp.)
44 Cultivate
45 Treeless plain
48 Fame
51 Long walk
52 The female referred to
54 Equipment
55 Period of time
56 Determined
57 Either of two collections of Icelandic literature

DOWN

1 Matter in aeriform state
2 To be somewhat sick
3 Chaplet
4 Anchor
5 Century
6 At home
7 Clumsy boat
8 To loosen
9 Baby's plaything
10 Simulate
11 Took precedence of
16 Clothe
18 Swiss mountains
21 Tolerate
22 Goat-like woodland deity
23 Appears
24 Steps over fence
25 Lake in Switzerland
26 Incline
29 Before
35 I have found it
36 Cease
37 To corner
38 Dissevered
40 Whistler
42 Stove
45 To jump suddenly aside
46 Cravat (colloq.)
47 Nineteenth letter
48 Attain
49 Youth
50 Notable epoch
53 The male referred to

YESTERDAY'S ANSWER.

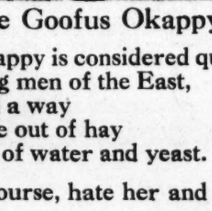

(Copyright, 1930.)

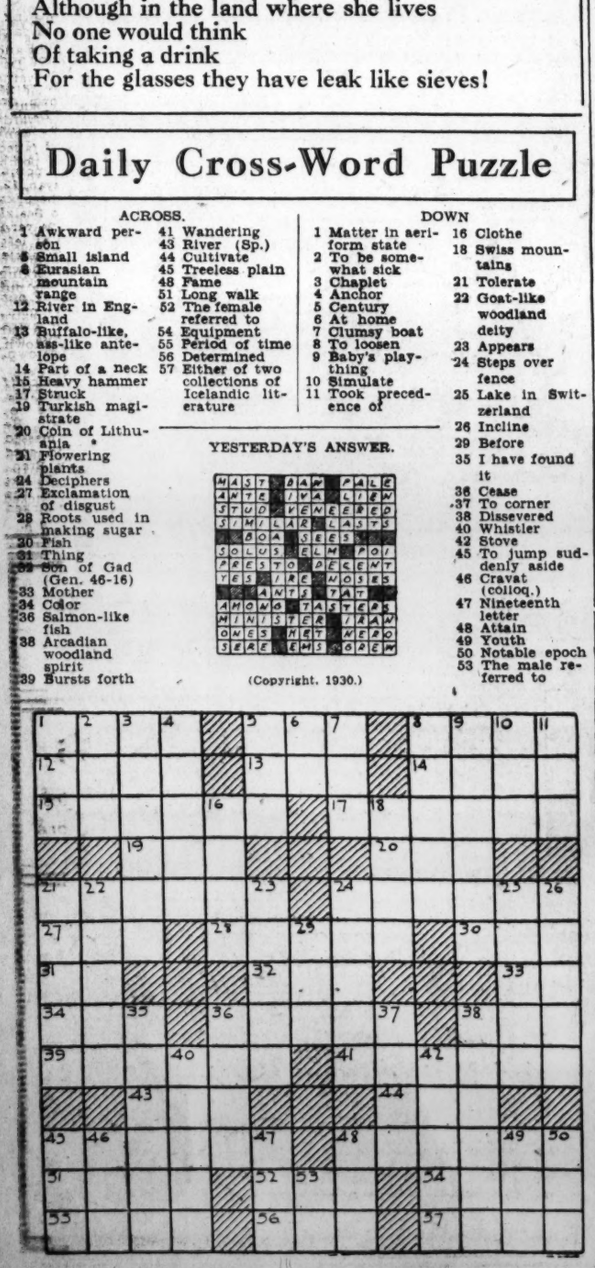

BUCK ROGERS, 2430 A. D. — Saunters Out of Trap

New mysteries of the future every Sunday on a full color page. By Phil Nowlan and Dick Calkins

SALLY HAD GIVEN ME WILMA'S ADDRESS, BUT SWIPE AND I HAD BEEN SURROUNDED BY DETECTIVES, WHO AT THE INSTANCE OF WYN WINTERS SOUGHT TO PREVENT MY FINDING WILMA, BY ARRESTING ME ON A TRIVIAL CHARGE.
IN THE BASEMENT OF ROCKDALE ACADEMY, LAUNDRY BIN——.
THINK YER SMART—JUMPING DOWN LAUNDRY CHUTES!
BUT NOT SMART ENOUGH TO GET AWAY!!
COPYRIGHT JOHN F. DILLE CO. REG. U. S. PAT. OFF.
BUT—
SAY!!—THIS BIRD AIN'T BUCK ROGERS!
AN IMPOSTOR!
SLEUTHS SQUARE WRONG BIRD!
IT'S SWIPE, THE NEWSCASTER REPORTER! WILL WE GET THE RAZZBERRY? —OH MOMMA! WE CAN'T PINCH HIM!
IN THE MEANTIME, DISGUISED IN SWIPES CLOTHING AND GLASSES, I SAUNTERED FROM THE BUILDING.
GOOD DAY, SIR.
PAST THE LAST GUARD—THE AIR-TAXI IS WAITING FOR ME AND—I KNOW WHERE TO FIND WILMA!
LT. DICK CALKINS 552
TO BE CONTINUED

GASOLINE ALLEY — Walt and his friends start the day right with a full page of adventures, in colors, every Sunday.

Sez Spud

THKEETHIX, OUR THUNDAY THCOOL CLATH ITH GOIN' TO HAVE A PICNIC AN EACH OF UTH CAN ATHK A BOY THO I'M ATHKING YOU.
GEE, I DONNO, SALLY.
I ATHKED HIM FIRTHT!
YES BUT I HAD HIS NAME WRITTEN DOWN SOON AS I FOUND OUT. YOULL COME WITH ME WONT YOU, SKEEZIX?
GOLLY, CAN'T I GO WITH BOTH?
SKEEZIX!
WHAT YOU WANT, SPUD?
LISTEN! NO GIRLS GET INTO THE ALLEY RANGERS OR I'M OUT—SEE!
King
Reg. U. S. Pat. Off.; Copyright, 1930, by The Chicago Tribune

MINUTE MOVIES

(All rights protected by the George Matthew Adams Service. Trade Mark Registered U. S. Patent Office.)

By Ed Wheelan

DANGEROUS DEEDS
FILMED BY ED WHEELAN
EPISODE 18
BEFORE THE STARTLED EYES OF GEN. MONK ATHOS UNCOVERED THE TWO BARRELS OF GOLD
THERE THEY ARE, JUST AS I LET THEM SHORTLY BEFORE THE EXECUTION OF CHARLES I!
MONSIEUR LE GÉNÉRAL, MAY I BE ALLOWED TO STAY HERE UNTIL MORNING WHEN, WITH YOUR PERMISSION AND THE HELP OF YOUR SOLDIERS, I SHALL TRANSPORT THIS GOLD TO THE VESSEL ON WHICH I CAME FROM FRANCE
GEN. MONK GRANTED THE REQUEST AND NOW ATHOS, THINKING OF HIS FRIEND, CHARLES STUART, TURNED THE CONVERSATION INTO POLITICAL CHANNELS
WE OF FRANCE DEEPLY REGRET TO SEE YOUR GREAT NATION TORN ASUNDER BY THIS DEPLORABLE CIVIL WAR! IS THERE NO REMEDY, NO WAY IN WHICH PEACE CAN BE RESTORED?
I AM THE REMEDY, SIR!!
AND I INTEND TO RESTORE PEACE AT ALL COSTS AND MAINTAIN IT!! BUT I AM AN OLD MAN AND, ALAS, I DO NOT SEE ANYONE YOUNG, NOBLE, AND STRONG ENOUGH TO RULE OUR GREAT NATION!!
ATHOS CASUALLY MENTIONED CHARLES STUART BUT THE OLD GENERAL SADLY SHOOK HIS HEAD
I HAVE NOTHING AGAINST HIM PERSONALLY BUT I'VE BEEN LED TO BELIEVE THAT HE IS A WEAKLING AND UNFITTED TO OCCUPY THE THRONE OF ENGLAND. BUT FRANKLY IF I THOUGHT HIM WORTHY, I WOULD GLADLY SEE HIM CROWNED KING!!
AFTER ORDERING HIS SOLDIERS TO HELP ATHOS, GEN. MONK HASTENED BACK TO HIS CAMP LITTLE DREAMING OF WHAT WAS ABOUT TO HAPPEN...
INTERMISSION UNTIL MONDAY!!
10-11

BOBBY THATCHER — The Sound of Voices

By George Storm

I'M GONNA CINCH THIS ROPE A LITTLE TIGHTER, BIG BOY..... LITTLE LATER THEY'LL SLIP ONE ROUND YOUR NECK....
YOU'RE WORTH $1000. TO ME.....THAT FRESH KID HAD A LETTER FOR YOU... WHERE IS HE?
IF I KNEW I WOULDN'T TELL YOU....
INSIDE THE LOG BOBBY HAD BEEN AWAKENED BY THE VOICES AND PEERED OUT UPON THE SCENE!
OH OH
(Copyright, 1930, by The Bell Syndicate, Inc.)
1122

THE GUMPS — This popular family cavort through a full page in the Colored Comic Section of The Sunday Post. Where There Is a Will—There Is a Way

WELL—I'M SIMPLY ASKING YOU—THAT'S ALL—I'M TELLING YOU TO KEEP OUT OF BIM'S AFFAIRS—QUIT TELLING HIM WHAT TO DO—AND WHAT NOT TO DO—HE'LL GET SORE AT THE WIDOW PRETTY SOON IF YOU LEAVE HIM ALONE—AND QUIT HER—
OTHERWISE IF YOU KEEP KNOCKING HER AND PANNING HER—THE WAY YOU'VE BEEN DOING—HE'S GOING TO GET SORE AT US—THEN WE WILL LOSE HIM—NOW I'M TELLING YOU—DO YOU HEAR ME OR ARE YOU DEAF?
I'M NOT INTERESTED IN A THING THAT YOU'RE SAYING—
OH WELL—THERE'S NO USE—THE ONLY WAY YOU CAN GET A WIFE TO LISTEN TO WHAT YOU HAVE TO SAY IS—TALK IN YOUR SLEEP—
JIMMY SMITH

WINNIE WINKLE, THE BREADWINNER — See the Winkle family in colors in The Sunday Post.

Taken for a Ride

Baby Mine
POP SAYS THE FOOTBALL GAMES WILL HAVE TEAM SONGS RUNNING THROUGH THEM THIS YEAR.
WHEW! GOSH! I QUIT! FOR ONE HOUR I WORKED OVER THAT CAR, BUT I CAN'T GET IT STARTED!!
YOU NEEDN'T WORRY ON MY ACCOUNT! I CAN GO HOME ON THE STREET CAR!!
ANYWAY, I DON'T EVEN SEE YOUR CAR DOWN THERE!! IT'S GONE!!
WHAT?? MY CAR GONE? GOSH—SOMEONE STOLE IT!!
WELL, THAT'S A LOAD OFF MY MIND!!
DO YOU MEAN TO SAY YOU'RE NOT GOING TO DO ANYTHING ABOUT GETTING YOUR CAR BACK??
NO SIR! ANY GUY WHO COULD GET THAT BOILER TO GO—DESERVES IT!!
OCT. 11
BRANNER

SPORTS **The Washington Post.** SPORTS

WASHINGTON: SATURDAY, OCTOBER 11, 1930.

15,000 SEE GEORGETOWN ROUT WEST VA. WESLEYAN, 67-12; NOTRE DAME FAVORED OVER NAVY IN SOUTH BEND CLASH

55,000 to See Dedication Contest

Rockne Feted at Pre-Game Celebration; Middies Near By.

Mullens, Donaghue to Idle; Passes Are Reliance of Navy.

By PAUL MICKELSON.

SOUTH BEND, Ind., Oct. 10 (A.P.).—Big moments have been many for Knute Rockne since he left Norway's rugged shores for his football valhalls at Notre Dame, but tonight was his night of nights.

His football dream—a mammoth stadium seating 55,000 spectators—was realized at last and thousands of the great and near great of the gridiron world paid him a rousing tribute as part of the dedicatory program to be climaxed tomorrow afternoon before the battle with the big Navy dreadnaught.

Since the Viking became director of Notre Dame's football destines twelve years ago and made the team one of the outstanding machines on the gridiron by his genius there have been victory nights, but in spirit and in sentiment none surpassed this "Rockne night"—a dual celebration in fact for the new stadium and his return to complete health after almost a year's illness from a dangerous infection.

"Rockne Stadium" May Be Named.

Bands blared, bombs burst and speeches were made in his honor and even a spirited movement got under way to name the stadium after Rockne, the man who built it. Despite his request that the structure be named Notre Dame Stadium, there came a general hint that it would be named Rockne Bowl or Rockne Stadium just before the Navy skirmish.

Meanwhile, the Navy Team dropped anchor in the neighboring town of La Paz, Ind., awaiting what promised to be a one-sided dedicatory struggle tomorrow. Beating one of Rockne's teams even under excellent conditions and before a home town crowd is a tough assignment, as most teams have discovered. But defeating the Ramblers tomorrow would spoil the day for "Rock" and it isn't liable to happen.

The Tars, pronounced a much weaker combination than a year ago when they took the weak end of a 14-to-7 score in their own ballwick, banked their hopes on the running ability of their two diminutive backs, Johnny Gannon and Lou Kirn, and in the line work and kicking of "Blimp" Bowstrom, their giant of defense. The Middies were in splendid condition after their trip and were determined to at least force Coach Rockne to employ his "shock troops" on an overtime basis like Southern Methodists did a week ago.

A new aerial attack also was groomed by "Navy Bill" Ingram and was timed to explode in either defensive or offensive territory.

Mullins and Donoghue Idle for Day.

The "fighting Irish" will go into the game without the services of Larry "Moon" Mullins, the pile-driving full back, and Dick Donaghue, one of Rockne's truly great tackles. Mullins and Donaghue suffered leg injuries during the Southern Methodist game and Rockne said he would not permit them to play. But with a hand-picked squad of no less than 118 players left, Rockne and his assistants didn't have much to worry about. In Mullins' place will be Joe Savoldi, a rugged line smasher and one of the best open-field runners in the game, who had been crowding Mullins for the job anyway.

Ten other tackles of merit, notably Al Culver, a 212-pound giant from St. Paul, Minn., were ready to carry on for Donaghue at tackle.

If Rockne had any great worries, it rested in the center of the forward wall. The loss of Nash and Moynihan from last year's wall has left a big hole and has Rockne worried.

South Bend was packed tonight and indications pointed to a capacity throng of 55,000 for the game, including such notables as Senator Robert M. Lafollette, of Wisconsin; Senator James E. Watson, and Gov. Harry G. Leslie of Indiana, officials of the Naval Academy and many of Notre Dame's gridiron heroes of the past.

CAGLE'S TEAM BEATEN.

Starksville, Miss., Oct. 10 (A.P.).—Goat Hale's Millsaps Majors defeated Red Cagle's Mississippi Aggies today, 19 to 13, giving the local aggregation its third gridiron defeat of the season, all received at the hands of Southern Intercollegiate Athletic Association opponents.

Many of the offers presented here will be gone tomorrow.

Sarazen Wins M. A. Golf Crown

Two 71 Rounds Yesterday Give N. Y. Pro 290 Total.

Barnett, Chevy Chase, Ties for Ninth to Top D. C. Pros.

Special to The Washington Post.

BALTIMORE, Md., Oct. 10.—Gene Sarazen, stocky club-wielder from New York, is the new Middle Atlantic open golf champion. The Swarthy player gained the crown by shooting a pair of 71's, par for the Woodholme Country Club course today to give him 290 for the 72 holes of play.

Four strokes behind him, Willie MacFarlane, also of New York, clattered along to nab second place, while George Smith, of Morristown, N. J., went around in par during the afternoon to gain third place with 295. Fourth place ended in a knot with both Ed Dudley and Tony Manero showing 298.

Spencer Breaks Course Record.

None of the local players were able to make much of a dent in the affair, but Glenn Spencer, Maryland Country Club pro and distance hitter deluxe, although finishing eighth cracked the course record wide open with a startling 69 in the afternoon round.

Bob Barnett, Chevy Chase exponent of the driver and putt furnished a few tingles of anticipation when he finished the morning round with a 72. This, with his 147 as against Sarazen's 148, on Thursday, put the pair in a deadlock when the afternoon battle started.

The former open champion was hot today and he wasn't making mistakes or if he did they were soon ironed out. Gene kept stride with par except on the third, where he went one over with a 5, but he grabbed this back on the seventh when he knocked over a birdie 4. Coming home he was one over on the fourteenth with a 4, but another birdie on the par 4 sixteenth evened that up.

Barnett Falters Near End of Event.

Barnett, in the meantime, got off well, but soon his game became spotty and by the time the turn was reached he was practically out of it and going back at a great rate, finishing 13 over par for an 84.

Scores of today and totals:

Gene Sarazen, New York, 142—290.
Willie Farlane, New York, 147—294.
George Smith, Morristown, N. J., 143—295.
Ed Dudley, Wilmington, Del., 149—298.
Tony Manero, New York, 149—298.
Paul Runyan, Westfield, N. J., 153—300.
Bill Mehlhorn, Pensacola, 149—300.
Glenn Spencer, Maryland C. C., 144—301.
Charles Lacey, Pine Valley, 150—303.
Bob Barnett, Chevy Chase, 156—303.
J. Monro Hunter, Indian Spring, 156—305.
Ralph Beach, Suburban Club, 159—308.
Gene Larkin, Chevy Chase, 152—308.
Alex Taylor, Fountain Head, 156—308.
Charles P. Betschler, Rodgers Forge, 155—309.
Felix Serafin, Scranton, Pa., 158—309.
Freddy McLeod, Columbia Club, 155—310.
Al Houghton, Kenwood, 159—312.
Cliff Spencer, Maryland C. C., 147—313.
Carl T. MacMaster, Rolling Road, 156—316.
Jimmy Roche, Elkridge, 156—317.
Jack Strew, Carbondale, Pa., 161—323.
Mel Shorey, Potomac Park, 163—325.
Jim Rafferty, Woodholme, 163—327.
Ernie Caldwell, Clifton Park, 160—328.
Dick Brook, Annapolis Roads, 158—328.
Walter Cunningham, Burning Tree, 165—332.
Danny Williams, Westfield, N. J., 77—No card.
Kenneth Allen, unattached, 82—No card.
A. B. Thorn, Woodmont, 82—No card.
Bill Bacon, Washington, 81—No card.
Nate Mather, Maryland C. C., 79—No card.
Al Tredor, Manor, no card.
J. F. Sullivan, Washington, no card.
H. Berger, Forest Park, no card.

Holy Cross Team to Be Shifted Against C. U.

Special to The Washington Post.

Worcester, Oct. 10.—Two new men start for Holy Cross against Catholic University tomorrow following a shake-up of the Purple Team by Head Coach John J. McEwan. Mike Favulli at center in place of Jim Farrell, and Les Griffin in place of Don Kelly at full back are the promotions, with Tony Colucci regaining his position at left end. An intensive signal drill and a review of plays yesterday afternoon concluded the week's work in preparation for the game. Fitton Field was turned over to the C. U. players today.

During the past week's drill the Purple mentor stressed the aerial game and also strengthened his defense against the forward pass which the Washington team has been reputed to execute to great advantage. The regular team with the exception of the three changes mentioned will start the game against Catholic U.

Coach McEwan plans to give his second string back field, which is composed of Clifford, Kelly, Murray and Donovan, plenty of action. This back field has given much attention during the week by the back field coach, George Pease, and will be much smoother than in the early game.

SCENE FROM NIGHT BATTLE AND OUTSTANDING HERO

Post Staff Photo.

Gunnear Anderson, Georgetown tackle, is shown above bringing down Blondin, West Virginia Wesleyan back, near midfield in the first quarter. Inset—Johnny Scalzi, Georgetown quarter back, who made three long runs for touchdowns, including a 95-yard gallop to score on the opening kick-off.

A. U. OPPOSES GALLAUDET TODAY

Silents Favorited in Day's Only Battle on D. C. Field.

WITH both teams enjoying tip-top condition, both mentally and physically, the Gallaudet-American University football game this afternoon at Kendall Green should offer local fans some of the most interesting competition of the season. The kick-off is scheduled for 2:30 o'clock.

This is the first purely local collegiate football fray of the campaign, and each team is extremely eager to gain the decision. Gallaudet, owing to the fact that it is heavier and more experienced, is the favorite.

In anticipation of a record attendance for the field, Gallaudet officials yesterday obtained several sections of bleacher seats from the management of Griffith Stadium. The intense interest of the rival student bodies assured the taxing of the ordinary seating capacity.

Both Schools Have Capable Teams.

In spite of the small enrollment of male students at these schools, they have produced capable football teams. Neither has been defeated to date. American has conquered Shenandoah, 14 to 12, and blanked Shepherd, 6 to 0, while the Kendall Green Eleven has beaten the Fort Meade Tank School Team, 18 to 0, in its only contest.

Coach Walter Young has developed from less than 30 candidates what is thought to be the best American University Eleven in the Methodists' history, while Coach Teddy Hughes, of Gallaudet, has accomplished practically the same for his institution.

Yesterday was a day of rest for the Gallaudet players and only a light signal drill was run through by the Methodists. The rival coaches sought to escape any possible last-minute practice injuries.

American is expected to depend on

Continued on Page 17, Column 7.

G. W. Seeking Victory At Newark Today

Visions of the first George Washington University football victory in two years will today send many students of that school to Newark, Del., where, at 2:30 o'clock this afternoon, the Colonials will play their second game of the season, facing the Delaware College Eleven.

Although Delaware has won its first two games of the season, while George Washington was defeated in its opener last Saturday, Colonial followers are expecting their charges to come through today, and will be on hand to support them.

Yesterday's workout caused no change in the plans of the Colonial coaches and today's team will take the field with but two players in the line-up who were not starters last week. Fred Mulvey has won himself a place at end and "Otts" Kriemelmeyer will be the starting full back. "Sturdy" Sturtevant and Lee Carlin, whose places these boys are taking, will be on the bench, waiting to hop in the game at the first opportunity.

Mrs. Strauss to Play Mrs. Peyser for Title

The final round in the women's club championship at the Wodmont Club will be played today between Mrs. Sidney W. Strauss and Mrs. Theodore Peyser. The semifinal round yesterday, in which Mrs. Strauss defeated Mrs. Jerome Meyer, the club champion, 1 up, and Mrs. Peyser defeated Miss Bertha Israel on the twentieth hole, was full of thrills. Mrs. Strauss secured the lead against her oponent by becoming 1 up on the seventeenth hole and then halved the eighteenth. Mrs. Peyser, in her match against Miss Israel, was 2 up and 3 to play, but lost the seventeenth and eighteenth. With the nineteenth halved, Mrs. Peyser won the twentieth hole with a par 4.

The final round yesterday in the second flight was won by Miss Sylvia Strauss, who defeated Mrs. Jesse Miller, 3 and 2.

Lou Little Makes Selections On National Grid Features

Notre Dame, Yale, Michigan Among His Choices.

By LOU LITTLE
(Head Coach Columbia University).

NEW YORK, Oct. 10 (N.Y.W.N.S.).—Intersectional contests will play a most interesting role in this week-end's football program.

To Eastern football this week-end, the Southern Conference sends two unusually strong teams to enter combats for football supremacy with two universities, which, I expect, will adequately represent us.

These encounters are the University of Georgia vs. Yale at New Haven, and Georgia Tech vs. Carnegie Tech at Pittsburgh. Both of these games will be played exceptionally hard, and a slight break or a misplay on the part of either team will spell the difference between victory and defeat. However, I favor Yale to defeat Georgia, and Carnegie Tech to win from Bill Alexander's Atlanta boys. Both will be worth traveling some distance to see.

CORNELL VS. HAMPDEN-SIDNEY: Just a workout for Cornell. Dartmouth vs. Boston University: Dartmouth by Several touchdowns. Georgetown vs. West Virginia Wesleyan: Georgetown without much trouble. Harvard vs. Springfield: Harvard will receive a little trouble, but will win handily.

NEW YORK UNIVERSITY VS. VILLANOVA will be a great game. New York University to win. **NOTRE DAME VS. NAVAL ACADEMY:** Notre Dame will inaugurate the new stadium with victory. **PENNSYLVANIA VS. VIRGINIA:** Penn about as she pleases. **PRINCETON VS. BROWN:** Brown has a little too much experience for Princeton at this time of the year. **SYRACUSE VS. RUTGERS:** The boys from Syracuse will continue winning.

YALE VS. GEORGIA: Two great teams. Opinion is divided, but I am going to string along with Yale. **ARMY VS. SWARTHMORE:** The Cadets will run wild. **TEMPLE VS. BUCKNELL:** Toss a coin and choose for yourself. **PENN STATE VS. MARSHALL:** Penn State.

HOLY CROSS VS. CATHOLIC UNIVERSITY: Holy Cross; not much trouble. **CARNEGIE TECH VS. GEORGIA TECH:** I like Carnegie Tech. They are a little more experienced. **COLGATE VS. LAFAYETTE:** Colgate is too strong for Lafayette. **JOHNS HOPKINS VS. LEHIGH:** The Engineers from Bethlehem should be

Continued on Page 17, Column 1.

FOOTBALL CONTESTS SCHEDULED TODAY

(With scores when same teams met last year.)

LOCAL TEAMS.

Gallaudet vs. American, at Kendall Green.
Catholic vs. Holy Cross, at Worcester, Mass.
George Washington vs. Delaware, at Newark, Del.
Maryland (0) vs. North Carolina (43), at Chapel Hill, N. C.

EAST.

Albright (33) vs. Mount St. Mary's (6).
Amherst vs. Union.
Bates vs. Norwich.
Bowdoin (6) vs. Williams (27).
Carnegie Tech vs. Georgia Tech.
Colgate vs. Lafayette.
Columbia (52) vs. Wesleyan (0).
Cornell (40) vs. Hampden-Sidney (6).
Dartmouth vs. Boston University.
Dickinson (6) vs. Ursinus (6).
Franklin-Marshall vs. St. Joseph.
Harvard vs. Springfield.
Loyola vs. Washington College.
New River State (19) vs. Broaddus (0).
N. Y. Aggies (6) vs. Long Island U. (13).
New York U. vs. Villanova.
Pennsylvania vs. Virginia.
Penn State (26) vs. Marshall (7).
Princeton (12) vs. Brown (13).
Providence (32) vs. Coast Guard Academy (0).
St. Francis vs. Rider.
Syracuse vs. Rutgers.
Temple (0) vs. Bucknell (13).
Army vs. Swarthmore.
Western Maryland (20) vs. St. John's (0).
West Virginia U. (26) vs. Washington and Lee (6).
Yale (0) vs. Georgia (15).

SOUTH.

Alabama (35) vs. Sewanee (7).
Chattanooga vs. Centre.
Citadel (7) vs. V. M. I. (13).
Duke (12) vs. Davidson (13).
Florida (19) vs. Alabama Poly (0).
Furman (19) vs. Erskine (6).
Kentucky (40) vs. Maryville (0).
North Carolina State (0) vs. Clemson (26).
Oklahoma (13) vs. Nebraska (13).
Richmond (19) vs. Lynchburg (6).
South Carolina vs. Louisiana.
Tennessee (52) vs. Mississippi (7).
Texas vs. Howard Payne.
Texas Aggies (10) vs. Tulane (13).
Texas Christian vs. Arkansas.
Vanderbilt vs. V. P. I.
William and Mary vs. Wofford.

MIDDLE WEST.

Dayton vs. Ohio Wesleyan.
Haskell vs. Kansas.
Illinois vs. Butler.
Indiana vs. Oklahoma Aggies.
Iowa vs. Centenary.
Loyola of Chicago (6) vs. Duquesne (7).
Michigan (18) vs. Purdue (30).
Michigan State vs. Cincinnati.
Minnesota vs. Stanford.
North Dakota vs. Morningside.
North Dakota State (6) vs. South Dakota U. (6).
Northwestern (18) vs. Ohio State (6).
Notre Dame (14) vs. Navy (7).
Ohio U. (26) vs. West Liberty (0).
St. Louis vs. Missouri.
Western Reserve vs. Pittsburgh.
Wisconsin (20) vs. Chicago (6).
Wittenberg (0) vs. Washington-Jefferson (15).

FAR WEST.

California (0) vs. St. Mary's (0).
Denver (19) vs. Colorado Aggies (6).
Nevada vs. Santa Clara.
Oregon State (19) vs. California Aggies (0).
U. of California, Los Angeles (20) vs. Pomona (0).
Washington vs. Idaho.
Utah Aggies vs. Colorado.
Washington State (7) vs. Southern California (27).

MARYLAND U. HOPEFUL OF VITORY

Old Liners Promise N. C. U. Real Battle Today.

IN good trim, confident of making a creditable showing and harboring a hope for victory, the University of Maryland football squad of 30 left last night for Chapel Hill, where the University of North Carolina will be battled today.

Last year a powerful North Carolina team beat an undeveloped Maryland aggregation, 43 to 0. Maryland is sure it will not be walloped by any such score as last October, but with the Tarheels, who are figured as one of the favorites to win the Southern Conference title, having a preponderance of material such as Yale threw against the Old Liners last week, the College Parks again are very much the underdogs.

Only Two 1929 Starters Open Today.

Maryland will start only two men against Carolina who began the game a year ago, but five others who got into the contest later also will be in the opening array.

Chalmers, half back, and Norris, end, are the two who were in the 1929 starting line-up who will have that honor again, while Fisher and Carlis, tackles; Faber, center; Pease, end; Hayden and Krajcovic, guards, who figured as reserves last October, will take the field at the opening whistle.

Evans, Maryland's heady and clever back, who is Curley Byrd's ace in the hole this year; Stieber, Petzer, May and Settino, backs; Koelle and Wilson, guards, and Rooney, end, are others still available who got into last year's disastrous combat.

Maryland plans to take the field as follows:

Pease and Norris, ends; Fisher and Carlis, tackles; Hayden and Krajcovic, guards; Faber, center; Woods, quarter; Chalmers and Berger, half backs; Poppelman, full back.

In addition to those mentioned, Cole, end; Ferguson and Keenan, tackles; Duley and Feldman, guards; Scott, center; Miller, Mitchell, Kiernan and Hockensmith, backs, made the trip.

Navy-Notre Dame Grid Game on Radio

New York, Oct. 10 (A.P.).—The Navy-Notre Dame football game at South Bend, Ind., tomorrow will be broadcast over two Nation-wide radio networks.

Beginning at 2:45 (E. S. T.), Graham McNamee will describe the game over a National Broadcasting Co. chain including WJZ, New York. Ted Husing will be at the microphone for the Columbia System and WABC, going on the air at 2:30.

The Army-Swarthmore game at West Point also will be broadcast by the N. B. C. through WEAF, starting at 2:15.

265-POUNDER WITH MARINES

In Wilkins, a guard who weighs in the vicinity of 265 pounds, the Navy Yard Marines have probably the heaviest football player who is performing this season in Washington. Wilkins formerly played with the University of New Hampshire Eleven.

COLLEGE FOOTBALL

Georgetown, 67; West Virginia Wesleyan, 12.
Grove City, 6; John Carroll, 0.
Detroit, 47; Grinnell (Iowa), 6.
Oglethorpe, 19; Manhattan, 0.
Millsaps, 19; Mississippi Aggies, 13.
Wake Forest, 44; Baltimore U., 0.
St. Olaf, 27; McAlester, 7.
Gustavus Adolphus, 39; Augsburg (Minn.), 6.
Southern Methodist, 34; Austin College, 0.
East Texas State Teachers College, 13; Stephen F. Austin Teachers, 0.
Burleson College, 55; El Dorado (Ark.) Junior College, 0.
Southwestern, 0; College of Emporia, 0.
Muskingum, 25; Dennison, 0.
Western Teachers, 19; Eureka, 6.

Writers Vote Joe Cronin "Most Valuable" Player

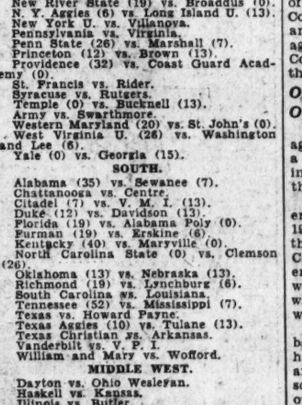

JOE CRONIN.

NEW YORK, Oct. 10 (A.P.).—Joe Cronin, sensational, young shortstop of the Washington Club, today was proclaimed the American League's "most valuable player" for 1930 by a special committee of members of the Baseball Writers' Association of America.

The writers, representing each American League city, cast their votes at the request of the Associated Press for the second successive year since the league abandoned its custom of making an official selection.

Simmons Second to Cronin.

Cronin, although playing only his second year as a major league regular, merited sufficient votes to beat out Al Simmons, of the Athletics, the league batting champion, and Lou Gehrig, slugging first baseman of the Yankees, in a close contest. Cronin, selected as Washington's most valuable performer by every one of the eight experts, led with a total of 48 points out of a possible maximum of 64.

Simmons and Gehrig were tied for second place with 39 points each. Charley Gehringer, Detroit's second baseman, was fourth with 36; Ted Lyons, of the White Sox, fifth with 26, and Wesley Ferrell, Cleveland's sensational young pitcher, sixth with 25 points.

Simmons was the choice of most of the experts for first ranking, being put at the top of the list by four of the eight critics, but his chances of winning the honor were reduced by the nomination of Lefty Grove

Continued on Page 17, Column 2.

SCALZI, FRAY'S HERO, RUNS FIRST KICK-OFF 95 YARDS TO SCORE

Hilltop Team Leads, 21-6, at Half in Night Contest.

Battles Scores Twice for Invaders on Long Runs.

Continued from Page 1.

terference in the form of a wedge, ran 95 yards for a touchdown. He also drop-kicked for the extra point, giving Georgetown a 7-to-0 lead. The crowd was stunned and coming to its sense, emitted a deafening roar of cheers. Scalzi took his part in the play perfectly, waiting for his interferers to swing into position and then bolting through the opening they made with the wedge. He streaked to the north side of the field and with Bob Brennan covering up in the rear crossed the goal line untouched.

On the ensuing kick-off, Scalzi booted the ball to Blondin, who returned to Wesleyan's 30-yard line. The Bobcats tried the line and failed, Battles kicking on fourth down deep into Georgetown territory. After two threats at tackle, Georgetown was forced to punt, Scalzi getting about 40 yards on his kick. G. U. was penalized 5 yards and Battles ran 5 yards aroung his left end to the 50-yard line for a first down. Hall, for Wesleyan, attempted a long pass to Wholf and Scalzi intercepted it on his 28-yard line and ran 72 yards for his second touchdown within five minutes. Scalzi again drop-kicked the extra point, making the score Georgetown, 14; Wesleyan, 0. On this play, too, Georgetown quickly formed interference for the runner. This time Scalzi changed his course, going to the south side of the field and out-running three would-be Wesleyan tacklers to the final white line.

Scalzi kicked off to Crites, who returned to the Bobcats' 27-yard line. On the third play, Battles cut loose around his own left end without interference and ran 68 yards for a touchdown.

When he got into the clear only Scalzi stood between him and the goal line. He changed his pace nearing the G. U. safety man and swept on unmolested. Hall dropped the center's pass on the extra-point attempt. Score: Georgetown, 14; Wesleyan, 6.

Wesleyan received and failed to gain, Battles punting to the G. U. 43. Losing ground, Georgetown kicked, but Battles fumbled the ball trying to make a running catch and Bordeau recovered for the Hilltop on the Wesleyan 40-yard line. Bozek passed to Leavey for 11 yards and a first down. Danieu made 5 yards at left end. Bordeau smashed off tackle for 5 more and a first down on the 19-yard line. Johnny Bozek, subbing for Bill Maczees, took the ball on a right end run and cut back after reaching the scrimmage line to score standing up. Scalzi drop-kicked the extra point. Score: Georgetown, 21; Wesleyan, 6.

Scalzi was relieved by Dick King at quarter back for Georgetown. Wesleyan received the next kick-off as the first quarter closed. Score: Georgetown, 21; Wesleyan, 6.

SECOND QUARTER.

Battles was forced to punt but G. U. couldn't gain and Bozek punted from his own 35-yard line to Wesleyan's 13, a distance of 52 yards. Battles punted 57 yards. G. U. was penalized 15 yards, falling back to its 5-yard line. J. Bozek sliced through left tackle and raced 55 yards through a broken field, finally being brought down by Battles, who came up from behind. King bounced through the line for 11 yards to Wesleyan's 34-yard line. Georgetown was penalized 15 for holding. Alenty went off tackle for 15. J. Bozek punted out of bounds on the 20-yard line. Bandseul went in for Morris and made two sparkling tackles on Wesleyan runners for no gains. Battles punted 60 yards, King returning 14. Bordeau hit tackle for 3 yards and E. Bozek, subbing for Alenty, got 4 at end. G. U. was penalized 15 for holding. J. Bozek punted 50 yards. Battles made a first down on his own 25-yard line.

King took Battles' punt on the G. U. 35-yard line and streaked down the side line to the Wesleyan 28-yard line where he stepped outside unintentionally and continued on to the goal. He was called back and G. U. took the ball on the 28-yard line. Blondin knocked down J. Bozek's long pass. J. Bozek punted out on the 8-yard line. Banacowski tossed Battles on the 5-yard line and Battles from behind the goal kicked out to King, who returned to Wesleyan's 27-yard line. Battles intercepted King's pass on the 3-yard line and ran to the 17 before being tackled. Battles punted to King on the Georgetown 40 as the half closed. Score: Georgetown, 21; Wesleyan, 6.

THIRD QUARTER.

Georgetown started its regulars at the opening of the second half, with Gillis taking the place of Bordeau at full back. Wesleyan received and Battles got 3 yards at left guard. Battles punted to midfield. Gillis, on a spinner play, picked up 11 at left tackle. Scalzi got off a poor punt, which went almost straight in in the air. Battles punted 40 yards to Scalzi, who returned to the G. U. 46. A long pass, Scalzi to Danieu, failed. Scalzi made five at end and then punted to Battles, who returned 85 yards for a touchdown. The stellar Wesleyan half back was aided by perfect interference as he got under way. Battles' place kick for extra point went wide. Score: Georgetown, 21; Wesleyan, 12.

Maczees returned the ensuing kick-off to Georgetown's 35-yard line. Gillis picked an opening at tackle for 20 yards, sidestepping and twisting in brilliant fashion. Danieu and Maczees gained 15 yards between them for a first down on Wesleyan's 25-yard line. Danieu piled through center for 10 yards and another first down. Gillis went over for a touchdown. Scalzi failed on a drop-kick for extra point. Score: Georgetown, 27; Wesleyan, 12.

Wesleyan took the ball on the next kick-off and Battles punted to Scalzi on the Georgetown University 24-yard line. Danieu gained 13 yards at left end. Gillis broke through left tackle and ran 55 yards to a touchdown with Georgetown interferers working like clockwork and Morris taking out Battles, the Wesleyan safety man. Scalzi drop-kicked for the extra point, the ball hitting the cross bar and falling over. Score: Georgetown, 34; Wesleyan, 12.

Wesleyan received the next kick-off and, following two short line gains, Battles punted to Scalzi, who returned 75 yards for a touchdown. He took the sideline course with massed interference at his right, and sped on alone until faced by Battles. Brennan rushed up and blocked Battles out of the way, Scalzi crossing the goal untouched. Scalzi drop-kicked

Continued on Page 17, Column 8.

THE SUMMARY

Georgetown.	Positions.	W. Va. Wes.
Leavey	L. E.	Wholf
Slezak	L. T.	Linger
Dubofsky	L. G.	Mazzel
Morris	Center	Edmunson
Tremblay	R. G.	Crites
Anderson	R. T.	Fordyce
Brennan	R. E.	Sharp
Scalzi	Q. B.	Warden
MacZees	L. H.	Battles
Danieu	R. H.	Blondin
Bordeau	F. B.	Slanda

Wesleyan	6	0	6	0—12
Georgetown	21	0	20	26—67

Touchdowns—Scalzi (3), Battles (2), Gillis (2), J. Bozek (2), Bordeau, Wallace (2).

Points after touchdowns—Scalzi (5) (dropkick), E. Bozek (place kick), King (dropkick).

Substitutions—Hall for Siandru, Spatafore for Linger, J. Bozek for Maczees, P. Mooney for Danieu, McCourt for Mauzel, Alenty for P. Mooney, King for Scalzi, Spears for Wholf, Pariette for Leavey, Katalinas for Selzak, Banachowski for Hudson, Danner for Dubosky, Hagerdon for Sharp, E. Bozek for Alenty, H. Bachtel for Warden, Bandzul for Morris, Dyer for Anderson, Patterson for Bordeau, Muir for Tremblay, Muti for Banachowski, Simmons for Crites, Hudson for Pariette, Kamora for Danner, Gillis for Patterson, Lowry for Edmunson, Wallace for E. Bozek.

Referee—R. E. Kinney, Umpire—J. C. Hollenback, Head linesman—V. A. Schmid. Field judge—E. Towers. Time of quarters—15 minutes each.

WEST MEN'S WEAR

JUST the time to enjoy outdoor sports . . . properly attired in these matched sets of pullover sweaters and golf hose . . . in handsome colorings.

FINE WOOLEN Sweater and Golf Hose Sets $10 AND MORE

Sidney West, Inc.
14th & G Sts.
EUGENE C. GOTT—PRESIDENT

WOODWARD & LOTHROP
10TH 11TH F AND G STREETS
THE MEN'S STORE, Second Floor

4-PIECE SPORTS SUITS
Tailored of Kenwood Fabrics, exclusive with The Men's Store

These Four-Piece Kenwood Fabrics Suits—woven of selected long fiber wool—are most practical for sports-lounge wear. Knickers for golf and other activities, interchangeable with trousers for business. New Fall weaves and patterns.

$45

THE MEN'S STORE, SECOND FLOOR

CONCLAVE SHOWS WAY HOME IN LAUREL FEATURE

Man o' War's Colt Takes Third

Full Dress, Choice, Disappoints; Sun Falcon Second.

Angry Twice Throws Rider Before Field Leaves Stalls.

By J. B. SNODGRASS.
Special to The Washington Post.

LAUREL RACE TRACK, Oct. 10.—W. R. Coe's Conclave, which was coupled with Cesare as the Coe entry, accounted for the Potomac Purse, feature of the Laurel Park program, but was ridden out by Leishmann, to defeat Willis Sharp Kilmer's Sun Falco by a half length. Eight lengths back, after a dull journey, the Glen Riddle Farm's flashy Man o' War colt, Full Dress, and the slight favorite, was third, just beating Cesare. The winner, almost equal favorite with Full Dress, paid $6.10. The time was 1:45 flat, fast running for a mile and a sixteenth.

The start was not without its sensational features, caused by the ugly mood of Harry Payne Whitney's Angry, which unseated Jockey Godfrey twice, one fall being dangerous, though proving harmless. The horse vaulted over the dividing boards of the starting gate and Godfrey fell on the device, but slid off. On another lunge, Angry straddled the gate division and narrowly escaped injury and then kicked Sun Falcon.

Bearing Out at Head of Stretch Hurts Sun Falcon.

Sun Falcon led the field to the stretch, where he bore out and this gave Conclave his chance and she made the most of it. She was drawing away at the end.

A. G. Weston's Dancing Mack, which in winning the first race for maiden 2-year-olds was the first field horse of the meeting to score, and was coupled with Barren Hill and Jimmy Du. W. R. Coe's Bronco was forcing the pace in the stretch and finished second, beaten a length and a half. Mrs. Elmer Trueman's Earfull was third, paying $26.80 to show. The winner or field paid $11.80 to win.

Mrs. Hitt's Aries chased Dancing Mack to the stretch, when Bronco busted into the picture, but could not catch Quackenbush on Dancing Mack. The start was good, but Dancing Mack soon outpaced the field. E. R. Bradley's colt, Brains, was backed heavily, but the son of Black Servant failed to deliver. Sedgie was fourth.

Thomas Hitchcock's St. Vernon, with Regan McKinney, amateur rider up, won the steeplechase in a driving finish from H. R. Dulaney's King's Own and George Willing jr.'s Cobbs was third. J. E. Widener's Drapeau and the Eastland Farm's Oakland fell. The riders were uninjured. Oakland led the field of maiden jumpers until he went down with W. Collins. Drapeau fell on the completion of the first circuit of the field.

St. Vernon and Kings Own In Duel.

Cobbs went into the lead until Old Times took the van and, in the final drive, the race became a duel between St. Vernon and King's Own. The winner paid $6.30 to win, $5.10 show.

The Palmwood Stable's Gerard, under the clever manipulation of R. Workman, won the third race at 6 furlongs by a length. Mrs. J. M. Black's Toki was second, a head in front of E. K. Bryson's Particular. The race was not without its sensational features. The first posting of approximate odds, or the line, on the Pineland Stable's Crystal Broom was 30 to 1 and the odds fell until the closing handout from behind the mutuel battery was 7 to 2. Crystal Broom had not been to the races since 1928, when he beat horses like Comstockery pulled up.

Comeback money poured in on the son of Golden Broom. Then he balked at the barrier and twisters were used on his nose. He got away almost last, but at the far turn was a head behind Alwington Dolly. But he could not withstand the rush of Gerard and others in the stretch and finished fourth. The winner paid $13.30.

J. E. Widener's colors were in front for the first time of the meeting in the Princess Anne Purse for 2-year-old fillies, which Buck uneasily won from Harry Payne Whitney's Avenger by a length and a half. Mrs. Walter M. Jefford's Grace Darling was third and Polly Play fourth. The winner, by the great English horse, Buchan, out of Look Up. paid $8.

Buck Up Goes to Front At Far Turn.

Bright Comet broke in front, with Polly Play and Buck Up close on her heels. At the far turn Buck Up went to the front and in the stretch Avenger had moved up, and it became a duel between Garner on the leader and Workman on the challenger. Dark Edwina unseated Leishman at the starting gate, but was remounted. Ten started and the time was the fastest of the day by juveniles.

Miss E. F. Fullerton's Ormonbird, Johnny Maiben up, upset calculations in the sixth race, defeating M. Lowenstein's Replevin and the Sagamore Stable's Coin Collector by a sensational drive in which the Ormont gelding glided home by a nose in front of Replevin. Coin Collector was heavily backed, but it took a great deal out of him when he had to overcome the long lead of the pacemaker, Zeal.

Assuming the lead a few strides after the break, Frances St. L. the 3-year-old filly of E. H. Hoffman, set all the pace in the seventh race of the program today and finished the winner by five lengths in a common canter over John Robert, with None Nicer third, another length behind.

PREVIOUS STAND, 11TH & MASS. AVE.

LAUREL RACES

Travel in our De Luxe Pullman Coaches. Radio. Drinking Water and Lavatory. Plenty of seats.

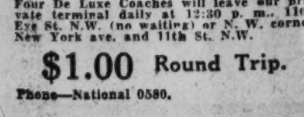

Road open to Laurel Races for Buses. No Delay.

Four De Luxe Coaches will leave our private terminal daily at 12:30 p. m., 1109 Eye St. N.W. (no waiting) or N. W. corner New York ave. and 11th St. N.W.

$1.00 Round Trip.

Phone—National 0580.

LAUREL, MARYLAND, CHART, OCTOBER 10, 1930.

(Associated Press.)

WEATHER, CLEAR. TRACK, FAST.

FIRST RACE—Five and one-half furlongs. Purse, $1,300; claiming. For maiden 2-year-olds, colts and geldings. Start good from stalls. Won easily; place, same. Went to post at 1:45. Off at 1:49. Winner, A. G. Weston's ch. g. (2), by Mackenzie II—Dance Spirit. Trained by R. W. Mitchell. Value to winner, $900; second, $200; third, $100. Time, 0:23 2-5, 0:48 1-5, 1:07.

Horses	Wgt.	Post	St.	¼	½	Str.	Fin.	Jockeys	Straight
DANCING MACK	110	4	3	1 1¼	1 1	1 2	1 1	Quackenbush	*$4.90
BRONCO	110	3	4	3 1	2 h	2 1	2 3	Leishman	9.10
EARFULL	110	7	9	7 2	4 1	3 1¼	3 1	Horvath	71.70
SEDGIE	113	6	10	9 1¼	9 2	5 1½	4 2	Morris	11.10
ARCH	110	8	6	2 1¼	3 2	4 2	5 2	Watters	9.40
BRAINS	110	11	1	4 h	5 h	6 1	6 nk	Bejshak	1.35
KORAX	115	1	2	8 nk	7 h	9 2	7 h	Workman	6.10
BARREN HILL	107	9	12	11 ¼	11 1	10 h	8 2	Brice	*
LE BLANC	114	5	5	10 2	10 1¼	11 2	9 1	Schaefer	150.45
JIMMY D.	110	2	7	6 h	8 1¼	7 1¼	10 1¼	Curran	*
ALL TOLD	115	12	8	5 1	6 1¼	8 h	11 1	Garner	56.50
SWIFT AND GAY	113½	10	11	12	12	12	12	Meyer	240.35

* Field.

Two-dollar mutuels paid—DANCING MACK, $11.80, $5.70, $4.30; BRONCO, $8.20, $6.50; EARFUL, $26.80.

DANCING MACK, showing keen speed from the start, opened up an easy lead on his opposition in run down the back stretch, held command of the situation all the way. BRONCO made a determined effort last furlong and closed gamely under the whip. BRAINS, crowded back at start, appeared to sulk. BARREN HILL left in a jam and was pulled up. EARFULL saved ground entering home stretch.

DANCING MACK TRIPS HOME FIRST IN THE OPENER.

SECOND RACE—About two miles. Purse, $2,000. Steeplechase. For maiden 3-year-olds and upward. Start good. Won driving; place, easily. Went to post at 2:15. Off at 2:16½. Winner, Thomas Hitchcock's b. or br. g. (3), by St. Louis—Viana. Trained by W. A. Harris. Value to winner, $1,400; second, $400; third, $200. Time, 4:09 1-5. (14 Jumps).

Horses	Wgt.	Post	St.	4	8	12	Str.	Fin.	Jockeys	Straight
ST. VERNON	135	7	3	2 h	2 2	3 2	1 1¼	1 2	McKinney	$2.15
KING'S OWN	147	6	6	3 3	4 2	1 nk	2 10	2 10	Brooks	16.90
COBBS	131	1	4	1 2	1 nk	2 2	3 4	3 8	Christian	17.20
OLD TIMES	147	5	2	4 2	3 1¼	4 20	4 20	4 20	Ball	7.75
THE WOLKEN	147	3	7	5	5	5	5	5	Pinkney	23.50
OAKLAND	147	2	1	Fell					Collins	3.35
DRAPEAU	142	4	5	Fell					Sims	3.10

Two-dollar mutuels paid—ST. VERNON, $6.30, $5.50, $5.10; KING'S OWN, $8.30, $5.60; COBBS, $6.70.

ST. VERNON, steadied along for the first mile, reached the leaders with good courage, dropped back momentarily at the last turn, but came again under punishment and displaced the tiring KING'S OWN at the last fence to win under pressure. KING'S OWN gained command with a rush at the twelfth jump, saved ground, but tired fast the last quarter mile. COBBS fenced well throughout, but tired after a mile and one-half. OLD TIMES had good speed on the flat, was in front for a brief period, but was evidently short. THE WOLKEN was always outrun. DRAPEAU fell at the third, and OAKLAND at the fourth jump.

ST. VERNON, KING'S OWN IN TWO-HORSE RACE IN SECOND.

THIRD RACE—Six furlongs. Purse, $1,300; claiming. For 3-year-olds and upward. Start good from stalls. Won driving; place, same. Went to post at 2:50. Off at 2:55. Winner, Palmwood Stable's dk. b. g. (5), by Ambassador IV—Crepuscle. Trained by P. Garrett. Value to winner, $900; second, $250; third, $150. Time, 0:23 2-5, 0:47 3-5, 1:13.

Horses	Wgt.	Post	St.	¼	½	Str.	Fin.	Jockeys	Straight
GERARD	114	2	5	4 2	2 ½	2 1¼	1 1	Workman	$5.65
TOKI	111	3	4	1 ½	1 ½	1 ½	2 h	Bejshak	3.90
PARTICULAR	113	7	3	5 1	4 ½	4 h	3 ¼	Morris	7.30
CRYSTAL BROOM	114	1	9	2 h	3 2	3 2	4 h	Harvey	2.70
TIMON	111	12	2	7 h	6 1½	6 2	5 1	Meade	13.10
MERIDIANESE	102	6	6	6 ½	7 2	5 1	6 1½	Tilden	16.00
FETISH	110	5	11	12	11 2	8 2	7 2	Shropshire	54.70
ALWINGTON DOLLY	102	11	1	3 1½	5 h	7 2	8 2	Adams	8.60
NEGODALE	109	9	12	9 1½	8 1	9 1	9 2	Day	13.00
SHAN TUNG	110	10	7	10 h	9 1	10 2	10 2	Leishman	*23.65
CHE FOO	107	4	10	8 h	10 2	11 ½	11 2	Frock	*
NAE BREEKS	114	8	8	11 2	12	12	12	Watters	*

* Field.

Two-dollar mutuels paid—GERARD, $13.30, $7.30, $5.50; TOKI, $4.90, $3.70; PARTICULAR, $5.40.

GERARD followed in close attendance to TOKIO, responded to stiff pressure, gained command in the last sixteenth and drew clear nearing the finish. TOKIO displayed keen early speed, shook off CRYSTAL BROOM, but could not withstand the winner. PARTICULAR, hard ridden the entire trip, was wearing the first two down steadily. CRYSTAL BROOM had a lot of early speed to reach a forward position and held on well in the final drive. TIMON showed a good effort. MERIDIANESE raced evenly. FETISH lacked early foot. ALWINGTON DOLLY quit.

GERARD AND WORKMAN HOLD WINNING HAND IN THIRD.

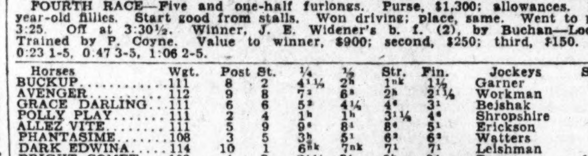

FOURTH RACE—Five and one-half furlongs. Purse, $1,300; allowances. For 2-year-old fillies. Start good from stalls. Won driving; place, same. Went to post at 3:25. Off at 3:30½. Winner, J. E. Widener's b. f. (2), by Buchan—Look Up. Trained by P. Coyne. Value to winner, $900; second, $250; third, $150. Time, 0:23 1-5, 0:47 3-5, 1:06 2-5.

Horses	Wgt.	Post	St.	¼	½	Str.	Fin.	Jockeys	Straight
BUCKUP	111	8	2	4 1½	2 h	1 nk	1 ½	Garner	$3.00
AVENGER	112	9	8	7 2	6 2	2 h	2 1¼	Workman	4.25
GRACE DARLING	111	6	6	5 2	4 ½	4 2	3 1	Bejshak	4.70
POLLY PLAY	111	2	4	1 h	1 h	3 1¼	4 2	Shropshire	14.70
ALLEZ VITE	111	5	9	9 2	8 1	8 2	5 1	Erickson	59.25
PHANTASIME	108	3	5	3 h	5 1	6 2	6 2	Watters	7.95
DARK EDWINA	114	10	1	6 nk	7 nk	7 1	7 1	Leishman	3.35
BRIGHT COMET	108	4	3	2 1½	3 1	5 h	8 2	Cogan	195.70
BE CAREFUL	109	1	7	8 1½	9 1	9 2	9 2	McTaggart	82.60
MISS TONY	112	7	10	10	10	10	10	Harvey	259.05

Two-dollar mutuels paid—BUCKUP, $8.00, $5.20, $3.70; AVENGER, $5.50, $3.10; GRACE DARLING, $3.50.

BUCKUP, away in the first flight, and near to the leaders, came determinedly in the final issue, wore down POLLY PLAY and had enough in reserve to withstand AVENGER. Latter, a slow beginner, entered contention with a rush and finished willingly. GRACE DARLING, on the inside early, came stoutly for the closing test. POLLY PLAY displayed good early speed and held on gamely. ALLEZ VITE closed strongly. PHANTASIME could not keep up. BRIGHT COMET quit.

BUCKUP FOILS PLANS OF AVENGER IN THE FOURTH.

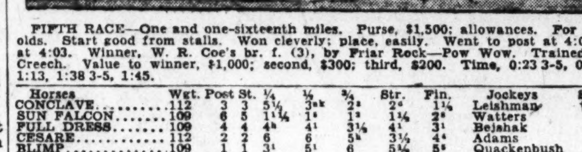

FIFTH RACE—One and one-sixteenth miles. Purse, $1,500; allowances. For 3-year-olds. Start good from stalls. Won cleverly; place, easily. Went to post at 4:00. Off at 4:03. Winner, W. R. Coe's br. f. (3), by Friar Rock—Pow Wow. Trained by B. Creech. Value to winner, $1,000; second, $300; third, $200. Time, 0:23 3-5, 0:47 3-5, 1:13, 1:38 3-5, 1:45.

Horses	Wgt.	Post	St.	¼	½	¾	Str.	Fin.	Jockeys	Straight
CONCLAVE	112	3	3	5 ½	3 nk	2 2	2 2	1 ¼	Leishman	†$2.05
SUN FALCON	109	6	5	1 1¼	1 2	1 2	1 ¼	2 2	Watters	3.45
FULL DRESS	109	4	4	4 h	4 1	3 ½	4 1	3 1	Bejshak	1.45
CESARE	112	2	2	6	6	5 h	3 ½	4 2	Adams	†
BLIMP	109	1	1	3 1	5 1	6	5 ¼	5 2	Quackenbush	13.90
ANGRY	109	5	6	2 1¼	2 ½	4 1	6	6	Godfrey	31.90

† W. R. Coe entry.

Two-dollar mutuels paid—CONCLAVE, $6.10, $3.00, $2.10; SUN FALCON, $4.70, $2.70; FULL DRESS, $2.10.

CONCLAVE, outrun to the first turn, went to her field with good speed, secured clear racing room, slipped through on the inside of SUN FALCON when entering the home stretch and was slowly drawing clear at the end. SUN FALCON sprinted into a good lead, saved ground until approaching the home stretch, lost ground thereafter, but held on willingly. FULL DRESS, on the outside for the entire trip, was unable to challenge the leaders. CESARE was held safe. BLIMP weakened, ANGRY stopped.

CONCLAVE HELD FOR COE'S BENEFIT IN FEATURE.

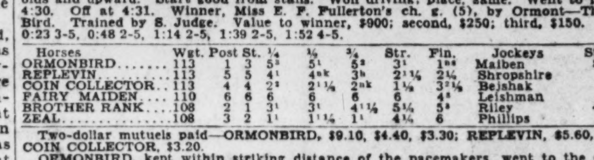

SIXTH RACE—One and one-eighth miles. Purse, $1,300; claiming. For 3-year-olds and upward. Start good from stalls. Won driving; place, same. Went to post at 4:30. Off at 4:31. Winner, Miss E. F. Fullerton's ch. g. (5), by Ormont—Thunder Bird. Trained by S. Judge. Value to winner, $900; second, $250; third, $150. Time, 0:23 3-5, 0:48 2-5, 1:14 2-5, 1:39 2-5, 1:52 4-5.

Horses	Wgt.	Post	St.	¼	½	¾	Str.	Fin.	Jockeys	Straight
ORMONBIRD	113	1	3	5 2	5 1	5 2	3 1	1 ns	Maiben	$3.55
REPLEVIN	113	5	5	4 1	4 nk	3 h	2 1¼	2 ¼	Shropshire	3.30
COIN COLLECTOR	113	4	4	2 2	2 1½	2 nk	1 ½	3 2½	Bejshak	3.95
FAIRY MAIDEN	110	6	6	6	6	6	6	4 2	Leishman	2.60
BROTHER RANK	108	2	1	3 1	3 1	4 1½	5 ¼	5 2	Riley	44.85
ZEAL	108	3	2	1 1	1 1½	1 1	4 ¼	6	Phillips	8.50

Two-dollar mutuels paid—ORMONBIRD, $9.10, $4.40, $3.30; REPLEVIN, $5.60, $3.40; COIN COLLECTOR, $3.20.

ORMONBIRD, kept within striking distance of the pacemakers, went to the outside when put to a drive, finished in resolute fashion and was upright at end. REPLEVIN, rated for the first six furlongs, responded to pressure and closed with good speed. COIN COLLECTOR raced ZEAL into submission, took a brief lead and held on stubbornly. FAIRY MAIDEN lacked early speed and was held safe in the closing test. ZEAL quit.

ORMONBIRD FLIES HOME FIRST IN FIFTH NUMBER.

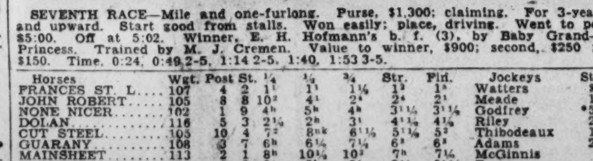

SEVENTH RACE—Mile and one-furlong. Purse, $1,300; claiming. For 3-year-olds and upward. Start good from stalls. Won easily; place, driving. Went to post at $5:00. Off at 5:02. Winner, E. H. Hofmann's b. f. (3), by Baby Grand—Slim Princess. Trained by M. J. Cremen. Value to winner, $900; second, $250; third, $150. Time, 0:24, 0:49 2-5, 1:14 2-5, 1:40, 1:53 3-5.

Horses	Wgt.	Post	St.	¼	½	¾	Str.	Fin.	Jockeys	Straight
FRANCES ST. L.	107	4	2	1 1	1 1	1 ¼	1 2	1 5	Watters	$1.50
JOHN ROBERT	105	8	8	10 2	4 1	2 2	2 4	2 1	Meade	11.15
NONE NICER	102	1	9	4 h	5 h	4 h	3 1¼	3 1½	Godfrey	*51.90
DOLAN	116	5	3	2 ½	2 h	3 1	4 1¼	4 ½	Riley	23.00
CUT STEEL	105	10	4	7 2	8 nk	6 1½	5 1½	5 2	Thibodeaux	13.65
GUARANY	108	3	7	6 h	6 ¼	7 ½	6 2	6 2	Adams	26.85
MAINSHEET	113	2	1	8 h	10 ½	10 2	7 h	7 ¼	McGinnis	3.35
PARTNERSHIP	108	9	5	3 1	3 h	8 1	8 ¼	8 1½	Day	4.90
NORTH BREEZE	111	12	11	9 h	9 h	9 ¼	9 2	9 2	Brice	156.90
MINTURN	105	7	12	11 2	11 10	11 2	10 2	10 1¼	Prain	*
HAMPTONIAN	105	11	10	5 1½	7 1	5 ¼	11 2	11 1	Tilden	*
DO TELL	103½	6	6	12	12	12	12	12	Fowler	120.80

* Field.

Two-dollar mutuels paid—FRANCES ST. L., $5.00, $3.70, $3.10; JOHN ROBERT, $7.40, $7.40; NONENICER, $8.70.

Watters sent FRANCES ST. L to the front with a rush going to first turn, then took hold of her and she raced under restraint until final furlong, where she drew away into a long lead. JOHN ROBERT went around on the outside with a rush rounding far turn, but hung when put to a drive. DOLAN tired. PARTNERSHIP was a keen factor for five furlongs and then collapsed.

CHURCHILL DOWNS ENTRIES.

(Associated Press.)

FIRST RACE—Seven furlongs; purse, $1,200; claiming; for 3-year-olds.
1 Rose O'Neil....105 | 10 *Helen King....100
2 Diamond Glow..112 | 11 Hurstland....112
3 My Carolyne....105 | 12 Material....112
4 Advance Agent..112 | 13 Overboard....108
5 Joe McCord....108 | 14 Zoom....112
6 *Monnie....100 | 15 Charles J. S....112
7 Southland Toy..108 | 16 Supryse....110
8 Paul G....108 | 17 Crash....112
9 Turnover....112 | 18 *Elstar....100

SECOND RACE—Seven furlongs; purse, $1,200; allowances; the Twin Caves; for 2-year-old maidens.
1 Son o' Sweep..115 | 10 Ben Blair....115
2 Prin. Promise..112 | 11 Harvest Sun....115
3 Knight's Call..115 | 12 Mary M'Carthy.112
4 Kissel....112 | 13 Thistle Vic....115
5 Jay Walker....115 | 14 Old Tuck....115
6 Diaquri....112 | 15 Adalor T....115
7 Dizzy Spin....112 | 16 Rosie Finnegan.112
8 Nimble Jack....115 | 17 Shearaton....115
9 Clear Wing....112 | 18 Arthur Lee....115

THIRD RACE—Seven furlongs; purse, $1,200; claiming; the West Point; for 3-year-olds and upward.
1 Hot Shot....113 | 7 Lane Allen....113
2 Scarlet Brigade.113 | 8 *The S'therner.108
3 Long Run....108 | 9 Travado....108
4 Sancho....108 | 10 *Retort....111
5 *Bud Charlton..103 | 11 *Dr. Parrish....108
6 Blot....108 | 12 *Chelys....103

FOURTH RACE—One and one-quarter miles; purse, $1,300; claiming; for 3-year-olds and upward.
1 *Florhi....103 | 10 Athens....110
2 Congo II....113 | 11 *Onup....105
3 Black on White.113 | 12 Look at Lillian.105
4 *Jack Horgan..108 | 13 Lion Hearted....113
5 *Don T....108 | 14 *Border Chief..108
6 *Bano....103 | 15 *Shark....108
7 *Vole....111 | 16 *Allege....100
8 Miss Alabama..108 | 17 Black Thunder.113
9 Si Relief....108 | 18 Hold Fast....110

FIFTH RACE—One mile; purse, $1,200; allowances; the Brown Hotel; for 3-year-olds and upward.
1 Banner Bright..106 | 4 Star Lassie....102
2 Chip....108 | 5 Prose & Poetry..105
3 Honey Locust..102

SIXTH RACE—Seven furlongs; purse, $1,200; allowances; the Orchard Hall; for 2-year-olds.
1 True Blue Pal..107 | 6 Black Comet....112
2 Don Leon....119 | 7 Elcibio....108
3 †Conscience....108 | 8 Elysium....110
4 †Bosafabo....107 | 9 Battle Sweep....110
5 Back Log....116 | 10 Chief John....110
†Hamburg Place entry.

SEVENTH RACE—One and one-sixteenth miles; purse, $1,200; claiming; for 3-year-olds and upward.
1 *Port o' Play..108 | 6 *Morocco....110
2 Duelist....113 | 7 *Go To It....100
3 *B. of America.109 | 8 *Star Play....105
4 Perkins....113 | 9 *Machete....110
5 Griffin....113 | 10 *Woodlot....110
*Apprentice allowance claimed.
Weather, clear; track, fast.

JAMAICA ENTRIES.

(Associated Press.)

FIRST RACE—Six furlongs; purse, $1,000; claiming; for 3-year-olds and upward.
1 Dress Ship....114 | 9 †Sturdy....117
2 *Night Signal..112 | 10 *Rose Omar....112
3 Rayo....110 | 11 *Rumor....113
4 Herade....111 | 12 Kudos....110
5 †Panguitch....103 | 13 Parnell Bound..112
6 Vesington Hero.116 | 14 Candy Heart....111
7 †Poinciana....102 | 15 *Rock Dun....107
8 Sun Broom....118 | 16 *Yeggman....107
Also eligible—
17 †Lady Allby....100 | 19 †Etonardo....117
18 *Margaret Cal.108

SECOND RACE—One mile and one furlong; purse, $1,000; claiming; for 3-year-olds and upward.
1 Genius....116 | 11 Grand Bey....123
2 *M.'s Minister.113 | 12 *Fr. Seymour..112
3 *Seabright....118 | 13 Judge Caverly..123
4 †Spencerian....103 | 14 *The Boss....105
5 *Danae....108 | 15 Maybe....117
6 †Woolorac....118 | 16 *Rusticate....115
7 †Aurica....110 | 17 *C.'s M'taineer.109
8 Ladala....114 | 18 Euphrates....123
9 †F. Whitham....112 | 19 *My Son....118
10 †Larson....109 | 20 Tricky Colonel.117

THIRD RACE—Five and one-half furlongs; purse, $2,500 added; the Baldwin handicap; for 2-year-olds.
1 Chicsu....112 | 9 Condescend....115
2 Vander Pool....125 | 10 Follow Thru....112
3 Timely....115 | 11 High Spade....111
4 Ormesby....120 | 12 Uncle Sam....110
5 Hyman....115 | 13 St. Brideaux....109
6 Outbound....111 | 14 Anch. Aweigh....115
7 Billour....106 | 15 Beau Jolie....112
8 Commuter....111

FOURTH RACE—One and one-sixteenth miles; purse, $4,000 added; the Continental handicap; for 3-year-olds and upward.
1 Black Mammy..98 | 5 Khara....95
2 Lahor....107 | 6 Sun Mission....110
3 Milkman....117 | 7 Starpatic....120
4 Sun Edwin....117 | 8 Charon....99

FIFTH RACE—Five furlongs; purse, $1,000; conditions; for 2-year-old maiden fillies.
1 Harlem....118 | 5 Released....118
2 My Sin....118 | 6 Venezia....118
3 Runar....118 | 7 Prioress....118
4 Suffle Again....118

SIXTH RACE—One mile and 70 yards; purse, $1,000; claiming; for 3-year-olds and upward.
1 Don Pedro....115 | 4 *Charon....115
2 Adequate....112 | 5 Lahor....120
3 Little Nap....120 | 6 Beau Wrack....125
*5 lbs. apprentice allowance claimed.
†7 lbs. apprentice allowance claimed.
Weather, clear; track, fast.

CHURCHILL DOWNS RESULTS

(Associated Press.)

FIRST—Six furlongs; purse, $1,200; claiming; for 3-year-olds and upward.
Fairy Ring, 107 (James)....5.80 4.56 2.98
Overboard, 111 (McAuliffe)....15.46 6.84
Crash, 115 (Mozer)....4.06
*Uncle Matt, *Jacquelyn Coogle, Bernice Van, Romany Baw, Margaret Scott, Arline Connor, Call Play, Pennant Call, One Long Hop also ran. Time, 1:13 1-5.
*Field.

SECOND—Six furlongs; purse, $1,200; Linden Purse; allowances; for 2-year-old maiden fillies.
Uforme, 115 (James)....6.00 3.34 2.96
Princess Peggy, 115 (Schutte)....4.06 3.40
All Girls, 115 (McCoy)....7.96
Tennessee Gal, Thistle Pattie, Bimbo, *Rosie Finnegan, Sis Esther, Laureen, *Blood'l Tell, *Sweet Adelaide, Miss Caroline also ran. Time, 1:13 4-5.
*Field.

THIRD—One and one-sixteenth miles; purse, $1,200; claiming; for 3-year-olds and upward.
Double O, 108 (James)....22.56 13.96 6.88
Sharon, 108 (Reeves)....17.28 9.36
Peter Dixon, 108 (Callahan)....6.94
Elizabeth, Black Alice, Grand Dad, My Last Honey, Selection, Vera C., Bye o' Baby also ran. Time, 1:47 4-5.

FOURTH—Six furlongs; purse, $1,200; claiming; for 3-year-olds and upward.
Broomshot, 107 (Allen)..34.44 18.94 12.98
Coots, 115 (Groos)....5.38 4.28
Anna Beall, 105 (Callahan)....9.30
My Carolyne, Diamond Glow, *Byrybant, Papyrograph, Shasta Lad, Estin, Lady Witt, *Stupendous, *Pinnath also ran. Time, 1:12 1-5.
*Field.

FIFTH—One and one-sixteenth miles; purse, $1,200; claiming; Henry Clay Hotel Purse; for 3-year-olds.
Tela, 105 (James)....7.86 4.30 3.92
Grecian Beauty, 101 (R. Allen).18.96 8.58
Eil Weit, 111 (K. Russell)....8.14
Thistle Lad, Madcap, Bobby Powers, Maecenas and Mrs. Foster also ran. Time, 1:46 1-5.

SIXTH—Six and one-half furlongs; purse, $1,200; claiming; International Street Sanitation Officials Purse; for 2-year-olds.
Flying Cherokee, 112 (McAuliffe) 7.06 5.24 3.16
Leros, 109 (Mooney)....6.30 5.02
Aerial Prince, 109 (Chiavetta)....10.42
Yelverton, Fair Missie, Chuckling, Booster Twist, South Seas and Judge Lueders also ran. Time, 1:19 4-5.

SEVENTH—One and one-sixteenth miles; purse, $1,200; claiming; for 3-year-olds and upward.
Lucky Dan, 103 (G. Rust)..15.28, 9.04, 8.70
Fire Under, 108 (Simpson)....9.04, 7.68
Hold Fast, 110 (W. Garner)....24.58
Rahway, Noble Charge, *Blue Ash, Captain J. S. Prate, *Brookdale Miss, Hades, Demon, Bombay, La Paloma also ran. Time, 1:47 2-5.
*Field.

HAWTHORNE RESULTS.

(Associated Press.)

FIRST—Six furlongs; purse, $1,200; claiming; for 2-year-olds.
Peggy J., 109 (Riley)....8.34 4.72 3.14
Englewood, 105 (Johns)....4.46 3.18
Chehalis, 104 (Richard)....3.84
Bonnie Betty, *Milyda, By an Inch, Brown-Eyed Mary, *Sonny Fronk, Lady Ebony, Rest Easy, Miss Cheyenne, Dee John also ran. Time, 1:14 3-5.
*Field.

SECOND—One mile and 70 yards; purse, $1,200; claiming; for 3-year-olds and upward; maidens.
Deerfield, 109 (Hanford)..73.84 34.48 14.86
Pal to Pal, 107 (Corbett)....3.94 3.24
Diodoro, 105 (Johns)....3.46
Son of Volta, *Caius, Schlaf Wohl, La Fiesta, Corinne D., *Sand Bar II, Kelly's Pride, Gracioso Me also ran. Time, 1:46.
*Field.

THIRD—Six furlongs; purse, $1,200; claiming; for 3-year-olds and upward.
Princeton, 115 (Hanford)....5.12 3.48 2.76
Old Kickapoo, 109 (McLaughlin).7.94 4.82
Patricia Ann, 107 (Riley)....4.40
Portmanteau, Chianti, Sam Cole, La Dentelle, Water Gap also ran. Time, 1:13 4-5.

FOURTH—Six furlongs; purse, $1,300; Cheerful Purse; allowances; for 2-year-olds.
Don Alvaro, 111 (Corbett).26.06 11.40 4.88
*Camp Prince, 113 (Richard)....5.00 3.56
Sister Mary, 110 (Trivett)....3.92
*Homer L., Try It, Schooner, First Vote also ran. Time, 1:13 1-5.
*J. Marsch entry.

FIFTH—One and one-sixteenth miles; purse, $1,300; claiming; for 3-year-olds.
Play Ball, 108 (Landolt).24.26 17.40 10.18
Ultimate Vote, 108 (Pendergrass) 22.18 13.96
Fort Dearborn, 110 (Hanford)....3.34
Betty Barrett, Coral Beach, Hold On, Mother's Choice, Dabster, General Jackson and Delmonico also ran. Time, 1:47 4-5.

SIXTH—One and three-sixteenth miles; purse, $1,300; claiming; for 3-year-olds and upward.
*Jean Desaible, 99 (Corbett) 41.28 18.42 7.96
Bustling, 105 (Johns)....3.84 3.48
Parnell, 114 (Trivett)....5.96
Bumpsie Rey *Treasure, Graydale, Louise Wilson, Big Gun, Blue Fish, Colonel Crump and Prickly Heat also ran. Time, 2:02 1-5.
*Field.

SEVENTH—One and three-sixteenths miles; purse, $1,300; claiming; for 3-year-olds and upward.
Bonaire, 114 (G. Woolf)....7.74, 4.00, 3.48
Tiger Flowers, 109 (Corbett)..5.76, 4.32
Junior C., 109 (Dupuy)....10.98
Torcher, Faddy, Vanquish, Nancy Seth, *King Kelly, Wizardry, *Cartoon, Violin, *Angela Lavin also ran. Time, 2:01.
*Field.

LAUREL PARK ENTRIES.

(Associated Press.)

FIRST RACE—Six furlongs; purse, $1,300; claiming; for 2-year-olds.
1 Kensington....111 | 11 Mine Sweeper..108
2 My Sweets....109 | 12 In Between....113
3 What a Man..112 | 13 Miss Dinwiddie.100
4 Gay Bird....108 | 14 *Your Flag....104
5 Walter K....112 | 15 Tommy Boy....116
6 *Fly Guy....107 | 16 Dunfern....110
7 Visionary....108 | 17 Wild Dreams....103
8 Jubilation....113 | 18 *Play Bird....100
9 Porterdi....116 | 19 Light Step....105
10 Burgoo....108 | 20 Sol Gills....116

SECOND RACE—One mile; purse, $1,300; for 3-year-olds and upward, maidens.
1 Honey Grove....112 | 4 Aziz....109
2 Eilona....109 | 5 Venline....109
3 Indian Chief....112 | 6 Star Run....112

THIRD RACE—Six furlongs; purse, $1,500; the Rockhall; for 3-year-olds and upward.
1 Lady Capulet..104 | 4 Flimsy....107
2 Colossal....106 | 5 Pegg's Pride....107
3 Miss Peggy....103 | 6 Maya....110

FOURTH RACE—Six furlongs; purse, $10,000 added; the Richard Johnson stakes; for 2-year-olds.
1 ‡Pilate....106 | 9 Back Gammon..106
2 ‡Siskin....125 | 10 †Halcyon....110
3 §Novelist....113 | 11 Dark Hero....110
4 Tambour....110 | 12 Mate....125
5 §Priory....110 | 13 †Magnifico....110
6 B'ar Hunter....116 | 14 ‡Tarpaulin....116
7 †Pennate....116 | 15 Ladder....113
8 ‡Polydorus....122
†H. P. Whitney entry.
‡Nevada Stock Farm entry.
§J. E. Widener entry.
‖W. R. Coe entry.

FIFTH RACE—One and one-sixteenth miles; purse, $2,000; the Cumberland handicap; for 3-year-olds and upward.
1 †Sunvir....113 | 4 Montanaro....108
2 Dr. Freeland....124 | 5 †Hot Toddy....126
3 Hat Broom....110 | 6 Caesarion....110
†K. E. Hitt entry.

SIXTH RACE—One and one-sixteenth miles; purse, $1,300; claiming; for 3-year-olds and upward.
1 Letalone....113 | 8 *Nealon Kay....108
2 *Baritone....108 | 9 Cogwheel....113
3 Wayfarer....111 | 10 Black Cloud....108
4 Elizabeth Bolla.105 | 11 Nettie Belle....105
5 *Fair Bill....108 | 12 Rockslide....113
6 Dark Simon....108 | 13 Light View....113
7 *Skirl....100

SEVENTH RACE—One and one-quarter miles; purse, $1,300; claiming; for 3-year-olds and upward.
1 Smokestack....112 | 7 Ring On....112
2 Tall Grass....112 | 8 *Minturn....103
3 *Leonardeau....107 | 9 Upset Lad....112
4 Torrito....108 | 10 *Old Kid....111
5 Ruban Rouge....116 | 11 *Pathan....107
6 *Signola....104 | 12 Magic Carpet..103
*Apprentice allowance claimed.
Weather, clear; track, fast.

DUFFERIN PARK ENTRIES.

(Associated Press.)

FIRST RACE—About 5 furlongs; purse, $700; claiming; for 2-year-olds.
1 Flying Ace....108 | 6 Fast Life....105
2 Fujiyama....105 | 7 Capt. Girl....107
3 Tryon....110 | 8 Anchor Light..105
4 Ethel Kenyon..107 | 9 Donna B....112
5 Uvira....105 | 10 Yvonne M....105

SECOND RACE—About 5 furlongs; purse, $700; claiming; for 3-year-olds and upward.
1 Col. Drage....112 | 6 *Sky Away....104
2 Bob's Best....105 | 7 Glory B....100
3 Clifton's Lass..106 | 8 *Jim Miller....101
4 Miss Dentyne..102 | 9 Balai d'Or....113
5 Single Stick....105 | 10 Bokhara....113

THIRD RACE—Six and one-half furlongs; purse, $700; for 3-year-olds and upward (foaled in Canada).
1 Mad Gudgeon..110 | 6 *Gal. Diamond.104
2 Gilded Casino..100 | 7 Goeland....109
3 Optical....107 | 8 Brave Alonzo..105
4 Money Moon....105 | 9 Irish Sphere....109
5 Miss Gaiety II.105 | 10 Daisy Fair....117

FOURTH RACE—Six and one-half furlongs; purse, $700; claiming; for 3-year-olds and upward.
1 Uppity....107 | 6 Tomboy....99
2 Listerine....103 | 7 Noon....108
3 Patsy H....114 | 8 Taudlane....106
4 Saratoga Maje..110 | 9 Provo....99
5 Frank Light....108 | 10 Wrackster....105

FIFTH RACE—Seven furlongs; purse, $800; the Dufferin Park handicap; for 3-year-olds and upward.
1 Wacket....105 | 5 Omareen....112
2 Mr. Gaiety....109 | 6 Paula L....109
3 Fair Orb....100 | 7 San Carlos....106
4 Sun Roman....100 | 8 The Doctor....107

SIXTH RACE—One and one-sixteenth miles; purse, $700; claiming; for 3-year-olds and upward.
1 The Angelus....111 | 6 Sonata....107
2 Corposant....111 | 7 *Davenport....97
3 Lancer....115 | 8 La Femme....104
4 J. J. Bambrick.107 | 9 Cano....104
5 *Dixie Star....104 | 10 Reigh Shot....107

SEVENTH RACE—One and one-sixteenth miles; purse, $700; claiming; for 3-year-olds and upward.
1 *Thymon....103 | 4 Gay Parisian....107
2 Saint's Fancy..106 | 5 *Duch. of York.105
3 Vernon....110 | 6 *Dolly Bay....101
*Apprentice allowance claimed.
Weather, clear; track, fast.

JAMAICA RESULTS.

(Associated Press.)

FIRST—Five and one-half furlongs; purse, $1,000; claiming; for 2-year-olds, maidens and winners of one race.
Transformation, 119 (Carroll). Even 1 to 3 Out
San Presto, 117 (Pichon)....12 to 1 5 to 1
Kaleidoscope, 117 (Malley)....2 to 1
Saxilby, Guide Left, Batty, High Kilted, Gabler and Buck Hero also ran. Time, 1:07 4-5.

SECOND—One mile and 70 yards; purse, $1,000; claiming; for 3-year-olds and upward.
Sara Burdon, 112 (Ellis). 5 to 2 7 to 10 1 to 3
Soother, 118 (Kelsay)....2 to 5 1 to 4
Ardmore, 105 (Bethel)....7 to 5
Flying Start, Peter Peter, Castle Rock, Willie K., and Ming also ran. Time, 1:47 2-5.

THIRD—Six furlongs; purse, $1,200 added; Hewlett Handicap; for all ages.
The Beasel, 126 (Kelsay)..13 to 20 Out Out
Peto, 117 (Abel)....1 to 2 Out
Rapid Transit, 107 (Eaby)....Even
Capture also ran. Time, 1:13 2-5.

FOURTH—Five and one-half furlongs; purse, $1,000; claiming; for 2-year-olds, maidens and winners of one race.
Lady Newbury, 114 (Pichon), 25 to 1 8 to 1 4 to 1
Chene, 114 (Chirch)....7 to 10 1 to 3
Bushman, 115 (Munden)....7 to 10
Marvella, Marcheur, Charlie, Annie Frances, Modernist, Petulant and Flageolet also ran. Time, 1:07 3-5.

FIFTH—Five furlongs; purse, $1,000; allowances; Yankee Princess Purse; for 2-year-old fillies.
*Robins Egg, 110 (S. Hebert). 3-1 6-5 3-5
Morheart, 110 (F. Catrone)....5-2 6-5
Lullaby II, 119 (G. Ellis)....8-5
Double Time, Stefana, *Measure, Gosling, Lady Leggs, Patsie McKim and Zut also ran. Time, 1:00 3-5.
*Greentree Stable entry.

SIXTH—One mile and seventy yards; purse, $1,000; claiming; for 3-year-olds and upward.
Stephanite, 106 (J. Long)....7-5 2-5 1-4
Norma Jean, 102 (A. McKechnie).. 5-2 6-5
Tipperary II, 116 (E. Steffen)....2-1
Artie Kay, Prince Toy, Vast, Omar's Double, Montauk and Great Hopes also ran. Time, 1:47.

MORNING LINE

AT LAUREL.
By BOB MASSEY.

FIRST RACE.
Kensington....5-1 | Mine Sweeper....20-1
My Sweets....12-1 | In Between....5-1
Whataman....30-1 | Miss Dinwiddie..30-1
Gay Bird....3-1 | Your Flag....8-1
Walter K....4-1 | Tommy Boy....3-1
Fly Guy....10-1 | Dunfern....10-1
Visionary....15-1 | Wild Dreams....20-1
Jubilation....20-1 | Play Bird....30-1
Porterdi....10-1 | Light Step....20-1
Burgoo....10-1 | Sol Gills....8-1

SECOND RACE.
Honey Grove....8-5 | Aziz....2-1
Eilona....20-1 | Venline....12-1
Indian Chief....8-1 | Star Run....5-1

THIRD RACE.
Lady Capulet....6-1 | Flimsy....2-1
Colossal....4-1 | Pegg's Pride....8-1
Miss Peggy....15-1 | Maya....5-2

FOURTH RACE.
Tambour....30-1 | Ladder....10-1
B'ar Hunter....30-1 | Whitney entry....5-2
Back Gammon....15-1 | Nevada entry....8-1
Dark Hero....20-1 | Widener entry....5-1
Mate....3-1 | Coe entry....20-1

FIFTH RACE.
Dr. Freeland....8-5 | Caesarion....12-1
Hat Broom....5-1 | Hitt entry....6-5
Montanaro....20-1

SIXTH RACE.
Letalone....15-1 | Nealon Kay....4-1
Baritone....5-2 | Cogwheel....5-1
Wayfarer....20-1 | Black Cloud....10-1
Elizabeth Bolla....8-1 | Nettie Belle....30-1
Fair Bill....20-1 | Rockslide....12-1
Dark Simon....30-1 | Light View....5-2
Skirt....30-1

SEVENTH RACE.
Smokestack....20-1 | Ring On....7-2
Tall Grass....5-2 | Minturn....30-1
Leonardeau....15-1 | Upset Lad....12-1
Torrito....50-1 | Old Kid....4-1
Ruban Rouge....6-1 | Pathan....20-1
Signola....30-1 | Magic Carpet....10-1

$10,000 Laurel Stake Line-Up

Following are the post positions, entries, jockeys, weights, owners and probable odds for the Richard Johnson Stakes, $10,000 added, for 2-year-olds, at 6 furlongs, the feature race at Laurel today:

PP.	Starters.	Jockeys.	Wts.	Owners.	Prob. Odds.
1	‡Pilate	R. Leischman	106	W. R. Coe	5-1
2	†Siskin	E. Kennedy	125	Nevada Stock Farms	8-1
3	§Novelist	E. Steffan	113	J. E. Widener	5-2
4	Tambour	A. Adams	110	Dixiana Stable	30-1
5	§Priory	M. Garner	110	J. E. Widener	5-2
6	Bear Hunter	E. Watters	116	E. R. Bradley	30-1
7	*Penate	R. Workman	116	H. P. Whitney	5-2
8	‡Polydorus	J. Inzelone	122	W. R. Coe	5-1
9	Backgammon	J. Bejshak	116	Sagamore Stable	15-1
10	*Halcyon	S. Hebret	110	H. P. Whitney	5-2
11	Dark Hero	E. Shropshire	110	H. E. Archibald	20-1
12	Mate	L. Pator	125	A. C. Bostwick	3-1
13	*Magnifico	A. Robertson	110	H. P. Whitney	5-2
14	†Tarpaulin	F. Catrone	116	Nevada Stock Farms	8-1
15	Ladder	L. Schaefer	113	W. J. Salmon	10-1

*Harry Payne Whitney entry; †Nevada Stock Farms entry; §Joseph E. Widener entry; ‡W. R. Coe entry.

Boots and Saddle's

(Reg. U. S. Patent Office.)

—Laurel Selections—

By J. B. SNODGRASS.

LAUREL RACE TRACK, Oct. 10. MATE, son of Sunpal and Killashandra, winner at Lexington a couple of weeks back of the recent renewal of the Breeders Futurity, looks a bet here tomorrow in the Richard Johnson Stakes, which will be a dash of six furlongs for 2-year-olds that should gross about $15,000. The added money will be $10,000.

MATE belongs to Albert C. Bostwick, a steward of the National Steeplechase and Hunt Association and a first-class amateur jockey. He began back in the spring and has stood up well. Jamestown and Equipoise were the only youngsters that beat him in the forty-first Futurity at Belmont Park. He had previously licked Equipoise in the sixtieth Champagne.

In the Breeders Futurity he licked PENNATE and Blind Bowboy, also MAGNIFICO, which appears to be the smartest of the Johnson prospects of the H. P. Whitney Stable. Not improbably, he will find NOVELIST, a gray son of Stefan the Great, in the stable of Joseph E. Widener, the hardest of the other fourteen nominations to beat. NOVELIST, a smart performer at Saratoga, won impressively at Havre de Grace. His chance would be better if the far turn of the course here were not flat. A big horse and a big galloper, he naturally prefers his turns banked.

SISKIN, winner of an Agua Caliente Futurity in March, a Hyde Park Stakes at Arlington Park in July and a Fort Dearborn at Lincoln Fields in August is no bad colt, but too slow a beginner to ever be considered a good thing in a dash of six furlongs that attracts fifteen starters. MAGNIFICO, which finished third in the Eastern Shore at Havre de Grace, looks best of the Whitney candidates because of his speed and experience. HALCYN, a Laurel winner and a three parts brother of Victorian and Whiskery, is fast, but lacks experience. PENNATE might, single-handed, give any man's 2-year-old a race, but being a slow beginner, he will have to take what his faster opponents leave. That, very likely, will be trouble and plenty of it.

FIRST RACE—TOMMY BOY won two races at Havre de Grace, and neither time was he extended. He should beat the juvenile platers he will meet in the day's opener if he gets off the waiting list. KENSINGTON raced close up with high class 2-year-old platers in New York. He's in good hands and they say he has worked well since he came down from New York. FLY GUY was a handy winner at Havre de Grace and he would have made it two straight but for running out his last start. PORTERDI has a chance.

SECOND RACE—HONEY GROVE was eased back to allow his stablemate, Con Amore, win a race at Havre de Grace. CON AMORE has faced well since. AZIZ was given a weird ride last Wednesday. Instead of showing her usual dash, she was far back until turning into the stretch. CON AMORE licked her easily at Havre de Grace. STAR RUN figures better than the others.

THIRD RACE—FLIMSY was far back in the Capital Handicap opening day. That was the only time she finished out of the money this year. Perhaps she needed that race. It was her first start since she beat Goose Egg, Curtsey and Capture at Aqueduct September 19. COLOSSAL has been doing well in New York. She's been beating high class sprinters. MAYA would prefer a longer route, we believe. She couldn't keep up in a sprint race her last out at Havre de Grace.

FIFTH RACE—DR. FREELAND shapes up as the most probable winner of the day. His trials since his good race in the Havre de Grace Handicap have been very good. He would have licked Sun Beau in another jump his last start. If he can shoulder the weight, he should have no trouble winning this race. HOT TODDY was back of THE DOCTOR in the Havre de Grace Handicap. He will have to carry 2 more pounds than the Salmon runner. These two are the class of the race. HAT BROOM, running one of his good races, will be hard to keep out of the money.

SIXTH RACE—LIGHT VIEW, being the only horse on the eligible list, has a good chance of starting. He beat better platers than he meets here his last out at Havre de Grace. BARITONE ran a good race to beat Vimont, Tazewell and others last Saturday. Tazewell moved up off that race and won here Wednesday. BLACK CLOUD may be the sleeper in the race. He's in clever hands. They raced him over his head in Canada.

SEVENTH RACE—Running his race, RUBAN ROUGE can lick cheap platers like he meets in the nightcap. The old boy was a little sore going to the post his last out at Havre de Grace, when he finished out of the money. He won his previous start very easily. UPSET LAD raced well in Canada before coming here. He may be the one to beat. Old TALL GRASS will be running fast near the end. He may be up in time to earn the short award.

LAUREL NOTES

Special to The Washington Post.

LAUREL RACE TRACK, Oct. 10.—J. Merriman Black states that his jumper, Rolling Stone, was so badly crippled after falling in yesterday's steeplechase that it will be necessary to destroy him.

Former Steeplechase Jockey Butts Bethel arrived from New York with his jumper, Flower Rock.

J. W. Healey is training Sune Rose, 2-year-old chestnut son of Sunference—Perigourdine for D. V. Crocker, of Baltimore. Healy also has several horses here for Frazier D. Lebus, a member of the Kentucky Racing Commission, and Roy Caruthers, secretary of the Arlington Park Jockey Club.

Up until Tuesday Raymond (Sonny) Workman, of Washington, was the leading winning rider in America, with 127 in 461 tries, for the fine average of .28. H. R. Riley, who stands second, with 126 victories, had 569 mounts, for a .22 average.

Jockey P. McGinnis was an arrival from Canada.

James N. Crofton, general manager of the Agua Caliente Jockey Club, was here interesting horsemen in his winter meeting. He informed Race Secretary Jack Campbell that the Agua Caliente Handicap to be run March 22 will be worth $140,000.

Willie Daily was an arrival from Manchester, Conn., where he buried his mother. He is training the horses belonging to Lawrence Armour, of Chicago, and plans to go to Miami at the conclusion of Maryland's fall season.

B. B. Jones, who races under the nondecourse of the Audley Farm, visited the Ross Farm near here to look over the ten yearlings which Elmer Trueman is handling for him. Jones was immensely pleased with the condition of his thoroughbreds and will return Sunday, when Trainer Trueman plans to breeze them.

RACING SELECTIONS

CHURCHILL DOWNS.
1—Zoom, Turn Over, Diamond Glow.
2—Knight's Call, Arthur Lee, Son o' Sweep.
3—Dr. Parrish, Bud Charlton, Retort.
4—Black Thunder, Jack Horgan, Lion Hearted.
5—Banner Bright, Chip, Honey Locust.
6—Don Leon, Back Log, Chief John.
7—Woodlot, Morocco, Machete.
Best bet—Banner Bright.
—Louisville Times (A.P.).
1—Zoom, Supryse, Elstar.
2—Knight's Call, Son o' Sweep, Nimble Jack.
3—Chelys, Scarlet Brigade, Dr. Parrish.
4—Jack Horgan, Florhi, Shark.
5—Honey Locust, Chip, Prose and Poetry.
6—Don Leon, Black Log, Chief John.
7—Morocco, Machete, Woodlot.
—New York Handicap.

JAMAICA.
1—Sturdy, Dress Ship, Night Signal.
2—Judge Caverly, Francis Seymour, Genius.
3—Vanderpool, Ormesby, Anchors Aweigh.
4—Starpatic, Milkman, Sun Edwin.
5—Harlem, My Sin, Released.
6—Lahor, Beau Wrack, Little Nap.
Best bet—Starpatic.
—Louisville Times (A.P.).
1—Sun Broom, Sturdy, Parnell Bound.
2—Judge Caverly, My Son, Euphrates.
3—Vanderpool, High Shade, Ormesby.
4—Sun Edwin, Milkman, Sun Mission.
5—Harlem, Prioress, Venezia.
6—Lahor, Sharon, Little Nap.
—New York Handicap.

HAWTHORNE.
1—Downpour, Toney's Star, Bug Hunter.
2—Upright, Brass Monkey, Charmer.
3—Polydor, My Dandy, Lady Fingers.
4—Eskimo, Ulunlu, Tonto Rock.
5—Lady Broadcast, Sun Beau, Pigeon Hole.
6—Cockrill, Mole Hill, Pretty Pose.
7—Hy Schneider, Doctor Fred, Vandal.
Best bet—Polydor.
—Louisville Times (A.P.).
1—Downpour, Gypsie Chief, Nervator.
2—Upright, Hillsborough, Charmer.
3—My Dandy, Lady Fingers, Polydor.
4—Tonto Rock, Fiddler, Andromeda.
5—Lady Broadcast, Sun Beau, Pigeon Hole.
6—Cockrill, Mole Hill, Buddy Basil.
7—Jack Alexander, Hy Schneider, Ruth Long.
—New York Handicap.

RAVENNA.
1—Donna Ban, Ethel Kenyon, Tryon.
2—Skip Away, Jim Miller, Clifton's Lass.
3—Daisy Fair, Goeland, Madsu Don.
4—Frank Light, Taudlane, Neon.
5—Omareen, Paula L., The Doctor.
6—Lancer, Dixie Star, Davenport.
7—Gay Parisian, Santos Fancy, Duchess of York.
—Trackman.
1—Joff, Choir Invisible, Lothario.
2—Lady LeComte, Kitty Kat, Miss Sourire.
3—Panorel, Bif Stick, Sunset.
4—Sunsard, Vandion, Matthew.
5—Doc Conner, Great Artist, Red Grange.
6—Kubiai Khan, Linmar, Brownie Smile.
7—Face Cream, Yachtsman, Peter Prim.
8—Coquina, Priceman, Blue Caddie.
—Trackman.

HAWTHORNE ENTRIES.

(Associated Press.)

FIRST RACE—Six furlongs; purse, $1,200; claiming; for 2-year-olds.
1 Bug Hunter....116 | 6 *Nervator....111
2 *Josephine D...108 | 7 Andora....113
3 *Gypsie Chief..111 | 8 Noel's First....116
4 *Garrick....112 | 9 *Miss Cheyenne.108
5 *Toney's Star..113 | 10 *Downpour....113

SECOND RACE—One mile and 70 yards; purse, $1,400; allowances; the Long Meadows; for 3-year-olds.
1 Brass Monkey..101 | 5 †Stone Martin....98
2 Charmer....104 | 6 Boiling....101
3 †Hillsborough....98 | 7 Drastic Delight.98
4 Upright....104
†Rogers Caldwell entry.

THIRD RACE—Six furlongs; purse, $1,500; handicap; the Madison; for all ages.
1 Polydor....126 | 5 Jack Howe....100
2 Nusakan....100 | 6 Martie Flynn....105
3 Swinfield....105 | 7 My Dandy....126
4 Lady Fingers....110

FOURTH RACE—One mile and 70 yards; purse, $1,800; allowances; the Valor; for 3-year-olds and upward.
1 Eskimo....110 | 5 †Andromeda....102
2 Tonto Rock....102 | 6 Seth's Hope....103
3 Ululnlu....110 | 7 Fleche d'Argent.95
4 †Battle Axe....103 | 8 Fiddler....102
†C. E. Davison entry.

FIFTH RACE—One and one-quarter miles; purse, $25,000 added; the Hawthorne Gold Cup; for 3-year-olds and upward.
1 Spinach....120 | 6 Jim Dandy....120
2 †Pigeon Hole....126 | 7 Saxon....126
3 †Alcibiades....117 | 8 Sun Beau....126
4 Lady Broadcast.123 | 9 My Dandy....126
5 Plucky Play....120
†H. P. Headley entry.

SIXTH RACE—One and one-sixteenth miles; purse, $1,300; claiming; for 3-year-olds and upward.
1 *Sir Raoul....110 | 10 *Mole Hill....110
2 *Paraphrase..106 | 11 *Cockrill....109
3 *Jack Berry....106 | 12 Boom....111
4 *James M....105 | 13 *Blush. Maiden.107
5 *Pretty Pose....110 | 14 *Buddy Basil....106
6 *Gov. Seth....106 | 15 *Paragraph....103
7 J. A. Well....110 | 16 Blazing Cinch..111
8 *Prin. Tokalon.104 | 17 *Moderation....108
9 *Searington....110 | 18 *Dark Sea....109

SEVENTH RACE—One and three-sixteenths miles; purse, $1,300; claiming; for 3-year-olds and upward.
1 *Kukui....106 | 10 *Old Bill....110
2 Dr. Fred....111 | 11 Rallim....111
3 Sour Mash....115 | 12 Hy Schneider..115
4 Enthusiastic....111 | 13 *Harpoon....106
5 *Vandal....110 | 14 *Seth's Ballot..108
6 *Tanist....110 | 15 *Laddie....106
7 *Riff Raff....110 | 16 *J. Alexander....108
8 *Herendeen....110 | 17 *Ray Ruddy....106
9 *Shasta Lady....98 | 18 *Ruth Long....98
*Apprentice allowance claimed.
Weather, clear; track, fast.

RAVENNA ENTRIES.

(Associated Press.)

FIRST RACE—Six and one-half furlongs; purse, $300; claiming; for 4-year-olds and upward.
1 Drastella....110 | 8 *Brushing....105
2 Choir Invisible.105 | 9 *Lothario....105
3 Jof....110 | 10 *Mintcel....110
4 Stintson....110 | 11 *Vitalise....105
5 Noirette....110 | 12 *Ormophan....105
6 Prince Charles..110 | 13 *Letter Six....105
7 *Sport....105 | 14 *Thistle Gold....105

SECOND RACE—Six and one-half furlongs; purse, $300; claiming; for 4-year-olds and upward.
1 *Chick Up....105 | 8 Broomoney....113
2 *Lady Lecomte..105 | 9 Basha....110
3 Brass Band....110 | 10 *Kalani....105
4 *Kinfolks....105 | 11 Kinsman....110
5 *Nayarit....105 | 12 First Pick....110
6 *Celanese....105 | 13 Miss Sourire....115
7 Kitty Cat....110 | 14 *Uncle Boot....105

THIRD RACE—One mile and 70 yards; purse, $400; claiming; for 3-year-olds and upward.
1 *F. Impression..99 | 8 Jean Bond....104
2 Proconsul....108 | 9 *Atador....99
3 Dunnegan....103 | 10 Cavalry....104
4 *Primp....99 | 11 Don Gaspar....104
5 *Lunacy....96 | 12 Big Stick....104
6 *Easter Seth....94 | 13 Panorel....104
7 *Master Eddie..99 | 14 Sunset....110

FOURTH RACE—About 5½ furlongs; purse, $300; claiming; for 3-year-olds and upward.
1 Bootee....105 | 8 Hailstorm....108
2 *Matthew....108 | 9 *Sky High....100
3 Chtg. Cheaters.113 | 10 *Jos. Hartman..103
4 Vandion....108 | 11 *Sambeau....108
5 Marj. Lillian....102 | 12 B'ty Browning..113
6 Wind Flower....113 | 13 *Marquesito....108
7 *Sunsard....108 | 14 *Adorable....105

FIFTH RACE—About 5½ furlongs; purse, $300; claiming; for 3-year-olds and upward.
1 Catados....105 | 8 *Red Grange....108
2 *Broadmoor....110 | 9 Lord Valentine.111
3 *Great Artist....100 | 10 *Ohrysler....102
4 *Lucky Mill....100 | 11 The Fr'ch Girl.111
5 *Johnny Agee..106 | 12 *Doc Connor....104
6 *Candy Rose....100 | 13 *Pikes Peak....104
7 Meteo Jones....114 | 14 Fallen Leaf....111

SIXTH RACE—One mile and 70 yards; purse, $400; claiming; for 3-year-olds and upward.
1 Punkie....105 | 8 Gus R....104
2 Brownie Smile..105 | 9 Sunday Clothes.103
3 Bear Grass....99 | 10 Beau Aspin....105
4 *Charge On....99 | 11 Efeldee....99
5 Kubiai Khan....108 | 12 *Pequeto....99
6 *Linmar....102 | 13 Salmahdi....103
7 Pay Sand....104 | 14 Philomath....101

SEVENTH RACE—One and three-sixteenths miles; purse, $400; claiming; for 4-year-olds and upward.
1 Peter Prim....109 | 7 *Sevent'n Sixty.110
2 Face Cream....109 | 8 Smacker....112
3 Devonshire....104 | 9 *Impossible....104
4 *Alb't Blanton..110 | 10 *Fair Legion....104
5 *Yachtsman....104 | 11 *Phil Foto....104
6 *Huey....104

EIGHTH RACE—One and three-sixteenths miles; purse, $400; claiming; for 4-year-olds and upward.
1 *Air Castle....104 | 7 *Sonny Golden.104
2 *Courier....104 | 8 Infanta....112
3 *Easy Money....104 | 9 *Priceman....107
4 *Blue Caddie....100 | 10 *Swoop....107
5 Coquina....109 | 11 Jake....108
6 *Jimmy Finn....104 | 12 *Otto....109
*Apprentice allowance claimed.
Weather, clear; track, muddy.

RAVENNA RESULTS.

(Associated Press.)

FIRST—About 5½ furlongs; purse, $300; allowances; for 2-year-olds.
Wee Marjie, 112 (Hay)....12.00 5.80 3.80
Princess Night, 102 (Sylvester)....5.60 4.20
Fair Metal, 107 (Martin)....4.00
Pattie Kate, Intruder, Editorial, Harpo, My Ideal also ran. Time, 1:10 4-5.

SECOND—About 5½ furlongs; purse, $300; claiming; for 3-year-olds and upward.
Sun Rock, 105 (Lipiec)....4.40 3.20 3.00
Princess Elsie, 112 (Pribble)....4.20 3.00
Goose Step, 102 (Eames)....4.40
Jungle Imp, Southland King, Peter Decoy, Affectionate Mary, Spring also ran. Time, 1:11.

THIRD — Six and one-half furlongs; purse, $300; claiming; for 3-year-olds and upward.
Grierson, 110 (Hay)....12.00 4.60 3.60
Chesterbrook, 105 (Lipiec)....3.40 3.80
Wine Jug, 110 (Roble)....3.00
Foxmore, Fallen Leaf, Tent Builder, High Art, Why also ran. Time, 1:06 3-5.

FOURTH—Six and one-half furlongs; purse, $300; claiming; for 3-year-olds and upward.
Lucky Drift, 104 (Eames)..5.20 4.00 3.00
Nine Sixty, 106 (Adams)....16.00 6.40
Calzona, 105 (Lipiec)....2.60
Fire Watch, Shorty, Minah Louise, Spring Bud, Roughneck also ran. Time, 1:28 3-5.

FIFTH—One and one-sixteenth miles; purse, $300; claiming; for 3-year-olds and upward.
St. Ignatius, 106 (Martin).12.00 5.80 3.80
Twelve Sixty, 108 (Sylvester)....3.40 2.80
Southland Belle, 102 (Meyers)....4.40
West Point, Steven B., Otto, Philomath and Fair Legion also ran. Time, 1:59 3-5.

SIXTH—One mile and seventy yards; purse, $400; claiming; for 4-year-olds and upward.
Panorel, 102 (Lipiec)....4.80 3.40 2.60
Snowman, 102 (Velchek)....10.00 9.00
Clapper, 104 (Eames)....2.00
Sal Mahdi, Phil Foto, Wrack Ray, Grandma G., and Jake also ran. Time, 1:58 3-5.

SEVENTH—One mile and 70 yards; purse, $400; for 4-year-olds and upward; claiming.
Swoop, 107 (Lipiec)....3.00 4.00 2.40
Piute, 107 (Eames)....3.60 2.60
Sunset, 112 (Sandoz)....2.80
Flamarno, Antiquarian, Transatlantic, Discreet, Pequeto also ran. Time, 1:57 3-5.

LAUREL RACES
NEW COACHES LEAVE
1416 F St. N. W.
12:30 P. M.
Round Trip $1.25
CAPITAL TRACTION CO.
NAtional 1075.

RACING
at
LAUREL, MD.
October 7 to November 1, Inclusive
Twenty Minutes to Track by Special Baltimore & Ohio R. R. Trains.
Leave Union Station, Washington, at 12:15 P. M. and 12:45 P. M.
GENERAL ADMISSION $1.50
FIRST RACE AT 1:45 P. M.

THE POST'S CONSENSUS AT LAUREL, MD.

	1st Race	2nd Race	3rd Race	4th Race	5th Race	6th Race	7th Race
Snodgrass Wash. Post	Tommy Boy, Kensington, Fly Guy	Honey Grove, Aziz, Star Run	Flimsy, Colossal, Maya	Mate, Novelist, Siskin	Dr. Freeland, Hot Toddy, Hat Broom	Light View, Baritone, Black Cloud	Ruban Rouge, Upset Lad, Tall Grass
Louisville Times Associated Press	In Between, Sol Gills, Fly Guy	Indian, Aziz, Honey Grove	Flimsy, Lady Capulet, Maya	Nevada St. ent., Pennate, Ba'r Hunter	Dr. Freeland, Sunvir, Montanaro	Cogwheel, Wayfarer, Baritone	Old Kid, Ruban Rouge, Tall Grass
Trackman Racing Form	Tommy Boy, Fly Guy, Kensington	Aziz, Honey Grove, Star Run	Maya, Colossal, Flimsy	Mate, Novelist, Magnifico	Hot Toddy, Dr. Freeland, Sunvir	Light View, Cogwheel, Wayfarer	Old Kid, Ruban Rouge, Upset Lad
N. Y. Handicap Racing Form	Porterdi, In Between, Tommy Boy	Aziz, Honey Grove, Star Run	Colossal, Flimsy, Maya	Mate, Novelist, Pennate	Dr. Freeland, Hot Toddy, Hat Broom	Cogwheel, Light View, Let Alone	Old Kid, Pathan, Upset Lad
Jimmy Davenport Racing Form	Tommy Boy, In Between, Fly Guy	Aziz, Honey Grove, Star Run	Colossal, Maya, Flimsy	Novelist, Magnifico, Mate	Hot Toddy, Dr. Freeland, Caesarian	Light View, Nealon Kay, Skirl	Ruban Rouge, Old Kid, Upset Lad
Sweep Racing Form	Tommy Boy, Fly Guy, In Between	Aziz, Honey Grove, Star Run	Maya, Colossal, Flimsy	Novelist, Mate, Magnifico	Hot Toddy, Dr. Freeland, Hat Broom	Skirl, Let Alone, Nealon Kay	Tall Grass, Ruban Rouge, Ring On
Walsh Running Horse	Kensington, Fly Guy, Tommy Boy	Aziz, Honey Grove, Star Run	Maya, Flimsy, Colossal	Novelist, Mate, Halcyon	Dr. Freeland, Hot Toddy, Hat Broom	Skirl, Light View, Nealon Kay	Upset Lad, Old Kid, Tall Grass
Purchase Running Horse	In Between, Tommy Boy, Sol Gills	Aziz, Honey Grove, Star Run	Maya, Flimsy, Colossal	Magnifico, Mate, Priory	Dr. Freeland, Hot Toddy, Sunvir	Skirl, Light View, Cogwheel	Tall Grass, Ruban Rouge, Ring On
Consensus	Tommy Boy, Fly Guy, Kensington	Aziz, Honey Grove, Star Run	Maya, Flimsy, Colossal	Mate, Novelist, Magnifico	Dr. Freeland, Hot Toddy, Hat Broom	Light View, Skirl, Cogwheel	Ruban Rouge, Old Kid, Tall Grass

CENTRAL BEATS ST. JOHN; GONZAGA STOPS BUSINESS

PURPLES' LATE PASS DECIDES BATTLE, 7-0; CADETS BEATEN, 7-6

Dunan and Viau Are Stars in Defeat of Stenogs.

By BOB CONSIDINE.

WITH four minutes to play, an impenetrable pall of dust half obscuring the players, coaches, officials and partisans waging a wrangle over whether or not Gonzaga had already taken its allotted four downs, Dan Dunan, the Purple's stellar quarter back, hurled a dusty oval to Ernest Viau that traveled 25 yards through the fog and Viau ran uninterrupted 13 yards to a touchdown.

While Gonzaga's stands rejoiced in the fruit of the pass, and Business' cohorts grumbled aloud, Dunan engineered the extra point by passing cleanly to Benjamin, who stood behind Business' goal posts. Score, 7 to 0.

Whether Gonzaga was ever handed the extra down on a silver platter probably will never be established as a certainty, one way or the other. There was about an equal division of opinion. Coach Woodworth saw five downs — Coach Mitchell, four. One official believed that five downs should have been chalked up, while the other two stood stanchly by four. Business fans claimed they remembered the exact plays and enumerated them for the edification of the officials after the game. Gonzaga fans backed up their "four" claim with just as much strength.

Anyway the tussle as a whole proved to be about the finest schoolboy game of the season. Gonzaga started its third team against the Stenogs and were clearly outplayed in the early stages of the initial quarter. Mitchell ran in his second team, averaging about five pounds heavier, but Business still held its own. Bill Duryee, classy Business back, and Vernon Johnson kept the ball well in Gonzaga's territory throughout the first half.

Business Repeatedly Threatens.

Mitchell sent in his first team shortly after the second quarter got underway, and after Duryee had skirted left end for 20 yards, depositing the ball on Gonzaga's 30-yard whitening. Business threatened from this camp repeatedly. Kengla just failed to nab Duryee's long pass to Gonzaga's three-yard line. On the next play, however, Kengla camped under a shorter pass from Duryee on Gonzaga's 11-yard line. Gonzaga held. Dunan kicked out as the half ended.

Not often is there seen a more even battle than that which was waged in the third and half of the fourth period. Neither team made appreciable dents in the line of the other. Viau plunged well at times, and Dunan was away now and then for brief end runs, but this was usually quickly offset by Duryee's end runs, Johnson's all around fine play, and the line work of Capt. Sam Levy and Cook.

The wrangle on the question of the number of downs taken by the Purple started when Business' quarter back made plans for a down-the-field drive with the ball resting on the Stenographer's 30-yard-line, deposited there, on the alleged fourth down, by Dunan.

The combination of Dunan, Viau and Benjamin here tightened down and the game was on the ice.

Gonzaga.	Position.	Business.
Rhodes	L. E.	Kengla
Klimkiewicz	L. T.	Mastromarino
McGrath	L. G.	Furr
Wells	Center	Cook
Mayhew	R. G.	Collinsky
Horrigon	R. T.	Levy
Mulcare	R. E.	Plant
Mills	Q. B.	Johnson
Cleary	L. H.	Strasser
Cooksey	R. H.	Cavanaugh
Boucher	F. B.	Jacobsen

Gonzaga	0	0	0	7	—7
Business	0	0	0	0	—0

Touchdown—Viau. Substitutions—(Gonzaga) Schramm for Mills, Donoghue for Boucher, Gessford for Cleary, Carr for Cooksey, Donoghue for Rhodes, Shipman for Klimkiewicz, James for McGrath, Gingras for Wells, Gill for Mayhew, Quisley for Horrigon, Benjamin for Mulcare, Dunan for Schramm, Nolan for Donoghue, Eppard for Gessford, Viau for Carr, Schramm for Nolan, Hestor for Donoghue; (Business) Durree for Cavanaugh, Moore for Duryee, Donan for Furr, Mills for Reeves, Harris for Johnson, Johnson for Harris, Duryee for Mills, Kengla for Mills, Cavanaugh for Johnson, Moore for Strasser. Officials—McClure, referee; Cox, umpire; McNamara, head linesman.

Off-Side on Extra-Point Gives Rauber Eleven Victory.

By JOHN V. HINKEL.

A FAST, little team met a slow, big team, at the Wilson Stadium yesterday afternoon almost with disastrous results to the latter, when a light but well-drilled St. John's Prep Eleven fought a much heavier Central machine to the last second of play before the Blue and White could eke out a 7-6 victory. Two thousand spectators saw the issue decided by the slim margin of a point-after-touchdown, awarded Central when the Johnnies were ruled off-side.

Playing without a substitution, the Vermont avenue players put up one of the pluckiest battles ever seen in the stadium.

All Scoring Done in First Half.

All scoring was done in the first half. Late in the initial quarter Central took the ball on downs on its own 35-yard line, and with Delisio and Pinckney leading the assault, battered its way through the St. John's line to a touchdown, Delisio plunging off-tackle for the score. The Johnnies came right back and using lateral passes and end runs to good advantage, marched 60 yards for a 6-pointer. Juliano, star half back, who was a thorn in Central's side all afternoon, made the score on a wide run of 14 yards around the Blue and White's left flank. Cassasa broke through and ruined Juliano's place-kick attempt for the tying point.

Twice in the second half Central penetrated St. John's territory, but on each occasion were repulsed by intercepted passes. The Maroon players got as far as the Blue and White's 30-yard line on one occasion, only to lose the ball on a fumble. Play the most part of this last half was confined to midfield.

Juliana's end runs, and the kicking of Scanlon featured the St. John's play. Delisio, Mirman and Pinckney stood out for Central.

St. John's.	Position.	Central.
McCarthy	L. E.	Black
Laycock	L. T.	Johnson
Miller	L. G.	Boyle
Rogerson	Center	Morgan
Dixon	R. G.	Koscia
Daly	R. T.	Garrett
Quigley	R. E.	Mirman
Augustefer	Q. B.	Colella
Scanlon	L. H.	Feldman
Juliano	R. H.	Delisio
Lynch	F. B.	Pinckney

Central	7	0	0	0	—7
St. John's	0	6	0	0	—6

Touchdowns—Delisio, Juliano. Points after touchdowns—Central, penalty; St. John's, off side. Substitutions—(Central) Loftstrand for Garrett, C. Cassasa for Boyle, Hinkel for Delisio, Lalonde for Loftstrand, Garrett for Johnson, Devoe for Black, Carroll for Koscia; (St. Johns) none. Referee—Towers (Columbia). Umpire—Brewer (Maryland). Head linesman—Davis (West Virginia). Time—10-minute periods.

Wash C. C. Golf Title Again Won by Roesch

Frank K. Roesch won the club championship on the Washington Golf and Country Club, defeating Henry D. Nicholson in the final round of thirty-six holes, 6 and 5. He was 2 up at the end of the first eighteen and had no difficulty in wining by a wide margin. Roesch had previously won the club championship three times. In the 12-17 handicap class, in the final round, B. C. Brown defeated Dr. G. C. Simpson, 2 and 1.

Indoor College Grid Battle to Be on Air

The first intercollegiate football game ever played on a full size turf gridiron indoors will be broadcast from the Atlantic City Auditorium at 9 p. m. (Eastern standard time), Saturday, October 25, over the Columbia Broadcasting Network and WABC.

The game will be played between Washington and Jefferson and Lafayette, and will be described play-by-play by Harry Von Zell, Columbia announcer.

On the afternoon of the same day at 1:45 (Eastern standard time), Ted Husing, of Columbia, will broadcast the Notre Dame-Pitt game from Pittsburgh.

LOU LITTLE PICKS PROBABLE WINNERS

Continued from Page 15.

the winners. FRANKLIN-MARSHALL VS. ST. JOSEPH: Franklin-Marshall. GETTYSBURG VS. PENNSYLVANIA MILITARY COLLEGE: Gettysburg should win.

ALABAMA VS. SWANEE: Not much doubt that Alabama will win. NORTH CAROLINA VS. MARYLAND: North Carolina should win. TENNESSEE VS. MISSISSIPPI: Tennessee without any trouble. VANDERBILT VS. V. P. I.: Vanderbilt should win without much trouble.

WEST VIRGINIA VS. WASHINGTON-LEE: West Virginia. CALIFORNIA VS. ST. MARY: Very close, but will string along with California. ILLINOIS VS. BUTLER: Very close. Bob Zuppke must be worrying, but I believe he should win.

MICHIGAN VS. PURDUE: Quite some game, but Michigan will be on the long end of the score. MINNESOTA VS. STANFORD: The boys from the Pacific Coast are too strong for the Middle Westerners. NORTHWESTERN VS. OHIO STATE: Both good teams, but Northwestern a little too strong and more experienced.

WASHINGTON VS. IDAHO: Washington seems to have learned the Notre Dame system quite thoroughly. They should win. WASHINGTON STATE VS. SOUTHERN CALIFORNIA: This is a tough one. However, I will guess on Southern California. WISCONSIN VS. CHICAGO: Wisconsin too strong for the boys from the Midwest City.

(Copyright, 1930.)

GRID INJURY KILLS.

Ponca City, Okla., Oct. 10 (A.P.).—John Cason, 13, died today from injuries suffered about a week ago in a football game with a group of playmates. The boy fell, hurting his chest, but was not thought seriously injured until internal complications developed.

LOANS
HORNING
Diamonds—Watches—Jewelry
South End of Highway Bridge
On the Road to Alexandria
Rate of Interest 2% and 3%

Johnson, Peckinpaugh Former Award Winners

New York, Oct. 10 (A.P.).—Winners of the American League's "most valuable player award," official and unofficial:

1922—George Sisler, St. Louis.
1923—George H. Ruth, New York.
1924—Walter Johnson, Washington.
1925—Roger Peckinpaugh, Washington.
1926—George Burns, Cleveland.
1927—Henry L. Gehrig, New York.
1928—Gordon Cochrane, Philadelphia.
1929—Lew Fonseca, Cleveland.
1930—Joe Cronin, Washington.

JOE CRONIN VOTED "MOST VALUABLE"

Continued From Page 15.

and Mickey Cochrane by other experts as the representatives of the world's champions.

Cronin, on the other hand, was given top ranking by only one writer, but he was second on four other lists and placed once each at fourth, fifth, and sixth. The points were figured on a basis of eight for first place, seven for second, &c., as was done when the American League conducted the official contest.

The Washington shortstop's selection by the writers comes as something of a birthday gift. He will be 24 years old this Sunday, October 12, according to the baseball records. Born in San Francisco, Cronin received his first major league trial with Pittsburgh in 1925. He remained with the Pirates in a utility role in 1925-26, before being released to Kansas City. He was sold to Washington in 1928 and became a regular in 1929.

Cronin was one of the chief factors in the surprising rush of the Nats toward the top this year. He is a sensational fielder and batted for the fine average of .345. He scored 127 runs collected 208 hits, including 42 doubles and 13 home runs, besides driving in 119 runs and stealing 15 bases.

The complete tabulation of votes:

Joe Cronin, Washington	48
Al Simmons, Athletics	39
Lou Gehrig, Yankees	39
Charley Gehringer, Detroit	36
Ted Lyons, Chicago	26
Wesley Ferrell, Cleveland	23
Eddie Morgan, Cleveland	13
Mickey Cochrane, Athletics	13
Bob Grove, Athletics	8
Babe Ruth, Yankees	2
Danny Macfayden, Boston	1
Leon Goslin, St. Louis	8
Carl Reynolds, Chicago	5
Walter Stewart, St. Louis	4
Milton Gaston, Boston	4
Oscar Melillo, St. Louis	2
Luserne Blue, St. Louis	2
Tom Oliver, Boston	2

STRANGE AS IT SEEMS —By John Hix

Colors give added realism to strange things and happenings illustrated by John Hix on a full page in The Sunday Post.

V. M. I. PLAYS CITADEL TODAY

Changes in Line-Up Likely in Game at Charlestown.

Special to The Washington Post.

LEXINGTON, Va., Oct. 10.—Members of the V. M. I. Flying Squadron took their last workout on Alumni Field Thursday afternoon before leaving early this morning for Charleston, S. C., where the Citadel Bulldogs will be met in a home-coming game Saturday. The Cadet football party includes 26 players headed by Capt. Roy Dunn.

Others in the party are Head Coach Bill Raftery, Line Coach Ed Hess, Col. R. S. Dodson (commander of cadets), Maj. Blandy Clarkson (director of athletics), Trainer Herb Patchin, Manager Pop Gillespie and Cadet Representative Ike Britton.

Coaches Stress Cadets' Running Attack.

In a hard scrimmage Wednesday with the A and B teams arrayed against each other, followed by a dummy scrimmage Thursday, the coaches stressed V. M. I.'s running attack and defense against forward passes. During the week both Lefty Williams, fleet half back, and Gilly Laughorn, alert 143-pound quarter back, received special training in tossing passes and booting placement kicks.

Excellent playing by three substitutes puts at least three positions on the Cadet Eleven in the doubtful column. The work of Jim Res, 160-pound center, in the St. John's game was so impressive that he may get the call over Buddy Shell, who outweighs him by 20 pounds. Harry Ford has a good chance to take one tackle berth away from Landon Hilliard, and Stumpy Travers, sophomore half back, is an even bet to start in place of Doc Bailey.

Other positions probably will be filled by the same players who have borne the brunt of the work in defeating Richmond and St. John's.

Alexandria Sports

ALEXANDRIA, Oct. 10.—Twenty-five Episcopal High School football warriors left here early this morning for their game with Augusta Military Academy at Fort Defiance. This is one of the important tussles for the Seminary Hill lads, and the result will play an important part in determining the preparatory school champs of the State.

Episcopal has won their last two games, defeating Eastern and Technical High School Teams of Washington. Stapleton Gooch, who was injured in the Tech game last Saturday, will probably be on the sidelines. Bick Cardwell, head coach, was in charge of the team.

Harmon Francis, assistant coach and player with the Del Ray Athletic Club, will be lost to the team in Sunday's Capital City League game against the Centennials on Edward Duncan Field. Francis was injured in a scrimmage.

Roland Jones, star pitcher with the Cardinal Athletic Club last season, is recovering from a serious illness at Bluemont, Va.

Joe Theimer's Potomacs, champions of the City Bowling League last year, started off the bowling season here by defeating the Schwartz Bakery Team, 1,595 to 1,571. The Auto Accessories Team lost to the Preston Lunch Five, 1,521 to 1,456. Joe Theimer's 362 set copped honors for the evening.

The St. Mary's Celtic Football Team is listed to play the Arrow A. C., champions of Richmond in 1929, in its opening football game here Sunday. The Arrows have combined with the Ginter Park and Richmond Blue Elevens. A large delegation from Richmond will be here for the game.

CLOSE GAME VIRGINIA'S HOPE

Cavaliers Hardly Figure to Win From Penn Eleven.

Special to The Washington Post.

CHARLOTTESVILLE, Va., Oct. 10. Virginia's gridiron squad of 26, which left here last night for Philadelphia, has high hopes of making a creditable showing against the strong Pennsylvania team on Franklin Field tomorrow afternoon. The Cavaliers, looking fairly good in their first two starts against weaker elevens, struck a snag in Duke's Blue Devils.

Since the return from Durham the coaches have worked doubly hard to improve a green and inexperienced team. The weight and ability are there, but there is a question whether the rough spots have been sufficiently smoothed over to remedy the defects shown in the Duke contest.

Virginia Line to Average 186 Pounds.

Virginia's weight average against Pennsylvania tomorrow will be 182.4 pounds. The line average is 186.3 from end to end and 194.6 from tackle to tackle. The back field average is 175.7 pounds.

The Cavaliers will line up against the Quakers as follows: Left end, Norwood Orrick, 165, of Washington, D. C.; left tackle, Capt. Hunter Motley, 210, of Madison, Va.; left guard, George Cameron, 195, of Petersburg, Va.; center, Fenton Gentry, 185, of Chattanooga, Tenn.; right guard, William De Butts, 188, of Barboursville, Va.; right tackle, Robert Kimball, 195, of Ipswich, Mass.; right end, Segar Gravatt, 166, of Blackstone, Va.; quarter back, Frank Sippley, 162, of Princeton, N. J.; left half, William Thomas, 174, of Richmond, Va.; right half, James Beury, 165, of Charleston, W. Va.; full back, Herbert Bryant, 202, of Alexandria, Va.

Capt. Motley, Cameron, DeButts, Kimball, Thomas and Bryant have won the "V" in football. Orrick, Gentry, Gravatt and Sippley are former varsity reserves. Beury, formerly of Woodberry Forest, is new on the squad.

Substitutes taken to Philadelphia include: Tackles, Christopher Thompkins and Otto Williams; guards, Thomas Echard and Kenneth Robinson; centers, Lewis Reiss and Howard Myers; ends, William St. Clair, Charles Payne and Roger Charles; backs, Ward Brewer, Henry Sackett, Ben Pinda, William Edgar, Eugene Stevens and Douglas Myers.

Virginia Tied Penn Eleven Two Years Ago.

Virginia backers recall a trip taken by the Cavalier eleven just two years ago. In the fall of 1928 an unheralded Virginia team went to Princeton and outplayed the Tigers for four quarters to gain a scoreless tie. Needless to say, this showing greatly increased the prestige of the Cavaliers among the Northern colleges. This is no prediction for tomorrow, but such things have been done. Virginia Poly held Penn to a 14 to 8 score last year, but the Quakers are much stronger this season. What Virginia does tomorrow will be watched with interest, and a favorable showing will increase the possibility of intersectional games, a most desirable goal.

Strasburg High Easy For Harrisonburg

Harrisonburg, Va., Oct. 10.—Harrisonburg High smothered Strasburg High, 84 to 6, here this afternoon, giving the Blue Streaks a total of 186 points in three games.

The locals' veteran back field ran wild against the Shenandoah County lads and completed many long passes. The entire Harrisonburg squad saw action in the game. Capt. Artz scored the Strasburg touchdown when he intercepted a Harrisonburg pass and was allowed to go unmolested to the goal line, 70 yards away, the Blue Streaks thinking the referee had recalled the play.

W. & L. RATED CHOICE OVER WEST VA.

Record Crowd Expected to See Game at Charleston.

Special to The Washington Post.

CHARLESTON, W. Va., Oct. 10.—This capital city of West Virginia was again transformed into a "collegiate center" tonight on the eve of the annual Southern grid classic between elevents representing the Old Dominion and the New Dominion. Tomorrow afternoon, West Virginia University's green but powerful Mountaineers will meet an experenced brigade of Washington and Lee University Generals before what promises to be the largest crowd in the history of the long series of meetings between the gridiron representatives of the two institutions.

West Virginia's squad arrived here this morning and worked out on Laidley Field this evening, familiarizing themselves with the surroundings in which they will find themselves tomorrow. Washington and Lee will arrive tomorrow morning.

Six Sophs to Start for Mountaineers.

The tentative line-up of the Mountaineers, based upon the eleven which Head Coach Ira Rodgers lined up for signal work here this evening, includes six sophomores, four of whom are southern West Virginia boys. Andy Brawley, half back, Charleston; Leo Dotson, full back, Richwood; Fred Schweitzer, tackle, and Wilbur Sortet, end, both of Huntington; Bill Parriott, half back, and Frank Lough, tackle, both of Morgantown, are the sophomores scheduled to start. In addition to Brawley, Charleston will have another native son in the starting line-up, Lawrence Plaster, center.

Parriott will be the Mountaineer field general, while Brawley will do the punting. Both Parriott and Brawley are adept passers and general triple-threats.

Washington and Lee's veteran team will outweigh the Mountaineers slightly and will present two brilliant triple-threats in the veteran Mattox and Thibodeau, and a plunging full back in Mitchell.

On the basis of their edge in experience, the Generals are given their best pregame chance in years to cop tomorrow's tilt.

Marines Beat Eustice In 110-0 Scoring Deluge

The Quantico Marines deluged the gridders of Fort Eustice, Va., yesterday by the score of 110-0 on the Marine's field.

The Marines scored 26 points in the first period, 25 in the second, 26 in the third and 33 in the final.

Diaz, Marine back, contributed four touchdowns, one coming at the expiration of a 70-yard sprint. Sheff made three touchdowns, while Codington chalked up two tallies.

Quantico.	Position.	Fort Eustice.
Ferrell	L. E.	McNulty
Spellman	L. T.	Druz
Dever	L. G.	Koropka
Beck	Center	Linkkus
Brysler	R. G.	Freeman
Noon	R. T.	Tittle
Byrne	R. E.	Craford
Young	Q. B.	Robinson
Butler	R. H.	Posilewalki
Booth	L. H.	Tatterson
Sheas	F. B.	Smith

Quantico	26	25	26	33	—110
Fort Eustis	0	0	0	0	—0

Touchdowns—Diaz (4), Booth (3), Sheas (3), Podlki, Codington (2), Ross (2), Butler (2), Selden.

American U. Gridmen Book Seventh Game

American University has scheduled a football game with Atlantic University, of Virginia Beach, Va., to be played on the latter's field on October 25, it was announced yesterday. Atlantic University is a newly organized institution, having opened this fall. Its athletic department is headed by J. W. Tasker, formerly of William and Mary College, who also coaches the football team. This will be the seventh game on American's 1930 schedule.

GETTYSBURG TEAM HERE TODAY

Guest of Emerson on Grid at Griffith Stadium.

EMERSON INSTITUTE'S coterie of former high school performers will hold the center of the local scholastic grid spotlight today when they play host to the gridmen of Gettysburg Academy, of Gettysburg, Pa. The game gets under way at 3:00 at Griffith Stadium.

Although Emerson will be handicapped by injuries to two linesmen it is thought that the new smoothness shown in the backfield in scrimmages this week will carry the P Street men through to a win. Owens and Kenney are the ailing Emersonians, nursing a broken hand bone and a broken collar bone, respectively.

Visitors Heavier Than Emersonians.

Coach Sanborn will probably use the following men at the outset of the tussle: Albert and Paine, ends; Kelso and Henderson, guards; Heflin, center. Lewis, Draper, McCarthy and Miller seem to be Sanborn's "Four Horsemen" in the ball-carrying domain. However, Buscher, Killing, Tehaan and Freer will probably see back court action.

Gettysburg's drive is supplied by Newman, Cox, Bookmiller and Rummel. Gettysburg will outweigh the locals about 10 pounds a man on the line. The back field men match up evenly.

St. Alban's Wins, 6-0, Over Landon Gridders

St. Alban's Grid Team got away to an encouraging start yesterday when it turned back the Landon Prepmen, 6-0, in the initial game for each team.

The winning tally came late in the second quarter when Thom, St. Alban's quarter back, camped under a long toss from Half Back Fletcher and ran about 15 yards to the touchdown.

Fletcher played a good all around game throughout the tussle.

St. Alban's.	Position.	Landon.
Lorton	L. E.	Hopper
Creighkraft	L. T.	Gillis
Speer	L. G.	Boucher
Chesley	Center	Kessler
Dilley	R. G.	Hopkins
Watson	R. T.	Reilly
Shippen	R. E.	Sands
Thom	Q. B.	Secon
Fletcher	R. H.	Crindle
Cornwall	L. H.	Quinn
McGee	F. B.	Baker

St. Alban's	0	6	0	0	—6
Landon	0	0	0	0	—0

Touchdown—Thom. Substitutions—St. Alban's: Wheeler for Dilley, Keeble for Speer, Both for Thom, Willis for Lorton, Thom for Booth, Willis for Shippen. Landon: Orme for Sands.

Eastern High Wins, 6-0, Over National Training

Eastern High School, exhibiting its smoothest attack of the year, yesterday defeated the strong young squad from the National Training School, 6-0. The only tally came in the final session, when a vigorous Eastern barrage of plunges took the ball from midfield to the Training School's 10-yard line. Wade banged across the line. He missed the try for an extra point when his placement kick went awry.

Eastern's goal was threatened in the second quarter when Capt. Kiskl of the Training School squad advanced his team to the 4-yard line, but Eastern held. Eastern nearly scored again a few moments before the game ended. Corridon, Eastern back, intercepted a pass in midfield and ran to the Training School's 10-yard line. The game ended after unfruitful line rushes.

Eastern.	Position.	Nati. Training.
Davis	L. E.	Merryman
Campbell	L. T.	Choice
McAboy	L. G.	Green
Shorb	Center	Moore
Wolf	R. G.	Strickland
Chalkley	R. T.	Sassone
Taylor	R. E.	Combs
Wells	Q. B.	Kiski
Wade	L. H.	Scasea
Smoak	R. H.	Lewis
Corridon	F. B.	Eaton

Eastern	0	0	0	6	—6
National Training	0	0	0	0	—0

Touchdown—Wells. Substitutions—Eastern: Riekert for Taylor, Howard for Wolf, Calleyas for Corridon, Palmer for Wells. Referee—Willner. Umpire—Miller. Head linesman—Cliff.

Murphy Medalist At Congressional

C. B. Murphy, present champion of the Congressional Country Club, yesterday won the medal for low gross score in the qualification round of the club's championship, scoring 37—36—73. Page Hufty, his nearest competitor with 37—40—77, was even with Murphy at the end of the first nine and was two strokes in the lead when he stood on the sixteenth tee.

Unfortunately, however, he took five strokes on the sixteenth and then finished with a 6 on seventeen and a 5 on eighteen, these wasted strokes giving Murphy an advantage which was not to be overcome. Three flights qualified for the first round of match play today, as follows:

Championship flight—9:30, C. B. Murphy vs. Franklin Parks. 9:35, J. R. McCarl vs. J. J. Tierney, jr. 9:40, Maj. J. E. McClure vs. Bruce L. Taylor, jr. 9:45, James A. Maloney vs. M. Parker Nolan. 9:50, W. W. Jones vs. Dr. Bruce L. Taylor. 9:55, S. T. Ansell vs. Joseph D. Murphy. 10:00, A. C. Williams vs. Thomas Bradley. 10:05, Page Hufty vs. J. L. Richards.

Second flight—8:50, J. Frank Staley vs. A. H. Plant, jr. 8:55, William Ulman vs. P. E. Johnston. 9:00, J. H. Sheppard vs. F. T. Mitchell. 9:05, A. W. Henderson vs. C. E. Stewart. 9:10, C. A. Bennett vs. V. A. Sissler. 9:15, James A. Meegan vs. Victor Cahill. 9:20, S. T. Eddinafield vs. W. H. Grimes. 9:25, W. F. Smith vs. Dr. R. A. Kelly.

Third flight—8:25, G. U. Singer vs. L. G. Goode. 8:30, Emmett Dougherty vs. E. L. Baldwin. 8:35, T. S. Emmitt vs. T. R. Capote. 8:40, A. G. Shibley vs. W. D. Osgood. 8:45, W. E. Shea vs. A. J. Walker. 8:50, Col. James A. Buchanan vs. Bye. 8:55, F. G. Ewalt vs. Bye. 9:00, P. B. Sleeper vs. Bye.

Wake Forest Trounces Baltimore U. by 44-0

Wake Forest, N. C., Oct. 10 (A.P.).—Wake Forest Demons completely outclassed the University of Baltimore Eleven here today to roll up a 44-to-0 victory.

The Maryland outfit never seriously threatened to score and Wake Forest substitutes played the greater part of the time after the half.

Baltimore's offensive centered around Slaughter, quarter back, who was put out of the game for slugging. Golstein, lanky center, and Weinzer, guard, showed up best for the visitors in the line-up.

Wake Forest scored twice in each quarter except the last when a 70-yard run for a touchdown added to the score in that period.

Washington Gun Club Stages 16-Yard Test

The annual 16-yard championship of the Washington Gun Club will be run off today at 1 o'clock at the club's ranges on Bennings road.

The entrance fee is $3.00, which includes the cost of the hundred targets assigned to each contestant.

Since 1922 the title has been won by Dr. A. V. Parsons, 92; F. P. Williams, 92; Dr. W. D. Monroe, 94; C. C. Fawsett, 97; J. H. Hunter, 97; William Britt, 96; Boyd Mayhew, 97, and Dennis A. Upson, 94.

A. U. vs. Gallaudet

No.	American.	Position.	Gallaudet.	No.
26	Parke	L. E.	Monaghan	13
13	Lambert	L. T.	Barnes	22
29	Folston	L. G.	Antila	28
20	Lytle	Center	Wuidemann	26
27	Denit	R. G.	Stack	14
25	Lewin	R. T.	Grinnell	44
23	Jarvis	R. E.	Yoder	7
5	Borsari	Q. B.	C. Ziske	27
19	Fuchsle	L. H.	Hohanson	31
7	Johnson	R. H.	Williams	33
28	Diehl	F. B.	Ringle	15

American substitutes—Larson (22), Bowers (1), Olsen (21), Chates (2), Tate (3), Esper (4), Hendrick 14), Hoover (8), Kidder (9), Powers (11), Rodriguez 10), Clark (12).

Gallaudet substitutes—Koziar (25), Carlson (23), Gamblin, Burdett (12), Sherill (11), O'Branovich 21), Bradley 10), Davis, Marshall (5).

A. U. AND GALLAUDET CLASH HERE TODAY

Continued From Page 15.

its greater speed to offset Gallaudet's weight advantage, with end runs and off-tackle thrusts featuring the Methodist attack. Forward passing, too, probably will play a part in the American offensive which may be directed solely through the air if the sturdy Gallaudet line proves impenetrable.

Gallaudet Again Led By Ringle.

A veteran team represents Gallaudet, no less than eight of last year's array again wearing the Kendall Green uniforms. The versatile Johnny Ringle once more is cavorting in the back field, ably supported by Capt. Paul Zieske and Konrad Hokanson, also veterans.

The stalwart Gallaudet forward wall again will show Wurdemann, Carlson, Yoder, Monaghan, Grinnell and others who composed a clever defensive combination last year. American will do well to make them retreat.

While Gallaudet has in Ringle a potent individual threat, American does not possess any one regarded as such, although "Frosty" Diehl, full back, has the makings of a star.

G. W. FROSH PLAY PITT TONIGHT

Hot Fight Promised on Griffith Stadium Gridiron.

GEORGE WASHINGTON UNIVERSITY'S Freshman Football Team opens its season tonight, when the Pittsburgh yearlings, said to be one of the strongest Panther first-year teams in years, is met at 8:30 o'clock at Griffith Stadium. The nocturnal affair, the second in its kind for the District, is expected to draw a large throng, with two crack teams, which next year will furnish varsity material for George Washington and Pittsburgh, meeting.

Although rumors of the best Pitt Freshman Team in years have been drifting down to George Washington, Coach Jean Sexton avows his charges are ready and will make plenty of fight for their opponents. He has had them drilling for more than two weeks now and their work has impressed him not a little.

Nebel, Ex-Tech Player, Earns Berth.

Last night Sexton intimated that his team would start this way: Nebel and Fouts, ends; Venerosa and Fikes, tackles; Carpenter and Holmes, guards; Swift, center; Derbyshire, quarter back; Hofsess and Walsh, half backs; and Newcamp, full back.

Of special interest to local fans will be the performance of "Ox" Nebel, end, an old Tech High School player. While with Tech in 1928, Nebel failed to make a regular position, but the lad has been coming along rapidly lately and is looked upon as one of Sexton's best players.

Although the above combination is the one likely to take the field at the opening whistle, Sexton has the following ready to break into the game at the first possible chance: Florence, another erstwhile Techite and full back; Clyde, full; O'Rourke, end or back; and Farrington, D'Orsano and Milwit, linemen.

Four "Downs" Winners Are Ridden by James

Churchill Downs, Ky., Oct. 10 (A. P.).—Jockey Eugene James, once a newsboy on the streets of Louisville, again gave an exhibition of his riding ability today, when he booted up four winners, three in succession, at Churchill Downs. It was the second time in less than a month that the little apprentice has turned the four-winner trick.

Starting his winning streak in the opening race, he piloted the favorite, Fairy Ring, home first in a driving finish. In the second number he earned brackets for Uforme, a 2-year-old maiden, and then completed his triple by booting Double O past the judges' stand first in the third race.

The string was broken in the fourth, when he finished fourth on Estin after staging a great stretch drive. The James luck returned, however, in the fifth race as he gave Tela a great hand drive to get home first by a neck. He had mounts in the sixth and seventh races, but finished out of the money after leading at the stretch on Demon in the closing race.

Mrs. Bell Wins M. A. Golf Title in Surprise

Special to The Washington Post.

Baltimore, Md., Oct. 10.—The greatest upset this year in women's golf here occurred today at the Elkridge Hunt Club when Mrs. M. Louise Bell defeated Mrs. E. Boyd Morrow, 1 up on the nineteenth hole in the finals of the Middle Atlantic Golf Association tournament.

Winner of the tourney in 1926 and 1927, and reigning State champion, Mrs. Morrow was expected by followers of the game to regain the crown. Mrs. Bell, of Rodgers Forge Club, was unheralded in the tournament, having only the 1928 Rodgers Forge title and the position of runner-up in the same event this year to her credit.

The new champion went out in 40, registering the lowest score of the tournament for the first nine holes, while her opponent, a member of the Host Club, traveled the same distance in 44. Mrs. Morrow had a 41 and Mrs. Bell a 43 on the inward nine. Par for the course is 41 each way.

In the second flight Mrs. Jerome Sloman, of the Suburban Club, easily downed Mrs. F. R. Keefer, Chevy Chase, 6 and 5.

Mrs. W. S. Corby, Columbia, lost to Mrs. Claude Wilhide, Baltimore Country Club, 5 and 4, in the second sixteen of the consolations.

In the fifth flight of the consolations, Mrs. J. D. Bailis, of Washington, downed Mrs. J. S. Rouse, Elkridge, 6 and 4.

W. & L. BEATS WESTERN, 18 TO 0

Ballston Eleven Outclasses D. C. High Footballers.

Special to The Washington Post.

BALLSTON, Va., Oct. 10.—Using an overhead attack to advantage, the Washington-Lee High School Eleven, Virginia scholastic champions in 1929, defeated Western High, of Washington, 18-0. Several thousand spectators witnessed the game, which was played on the Generals' home field.

In the first five minutes of the intial quarter the Generals, with Capt. Mortimer rushing the ball, drove to Western's 5-yard line. Mortimer on an end run easily made the touchdown.

Generals Benefit From Western Fumble.

The Generals registered their second touchdown in the second period, after recovering a fumble in midfield when a long aerial heave about 20 yards from Goodwin was caught by Stoneburner, and, behind Western's goal line. Goodwin failed on both tries for extra point.

Western threatened in the closing minutes of the second period. Capt. Webb tossed a beautiful heave to Lynham, who carried the ball to W. and L.'s 35-yard line. Another pass, Webb to Busher, placed the leather on the Generals' 5-yard line, but before another play could be called the half was over. In the third quarter, Western put up its best fight, its line breaking through repeatedly and stopping the Generals' plays.

Western Threatens in Final Period.

Washington and Lee's final marker came in the final minutes of play as the result of another Western fumble.

Lynham and Webb gave the Virginia fans something to talk about in the final period. On a kick Lynham received the ball and ran 40 yards before he was stopped. Western opened with an aerial attack, but Goodwin, Generals' half back, intercepted one of Webb's heaves and cut short the threat. The game ended with the ball in midfield.

Wash. and Lee.	Position.	Western.
Stoneburner	L. E.	Busher
Hood	L. T.	Greve
Scott	L. G.	Bostic
Clements	Center	Pinnell
Hammond	R. G.	Keith
Via	R. T.	Lathouser
Ellis	R. E.	Eckloff
Mortimer	Q. B.	Webb
Goodwin	L. H.	Cochrane
Chase	R. H.	Lynham
Crouch	F. B.	Amidon

W. and L. High School	0	6	0	0	—6
Western High	0	0	0	0

STOCK PRICES CLIMB FROM 3 TO 8 POINTS

Market Sinks in First Three Hours, but Later Makes Rapid Recovery.

6,296,918 SHARES SOLD

New York, Oct. 10 (A.P.).—The stock market changed its mind swiftly today, but not until it had given Wall street some anxious moments.

Prices declined broadly under active selling during the first three hours, then turned about and rallied more rapidly than they had broken. Closing prices averaged 3.5 points net higher in 90 active issues, although net gains of 3 to 8 were numerous.

Total sales of 6,296,918 shares, more than 1,000,000 above yesterday's turnover, indicated the turmoil of the market. During the decline stocks were dumped overboard with a persistence reminiscent of last November; on the advance they were bought with equal eagerness as the shorts sought to cover.

Other markets also improved. Wheat and corn closed 1 to 2 cents higher, while bonds recovered substantially from their early fit of weakness. Cotton worked higher after encountering some pressure and finished with net gains of 10 to 12 points.

Depression From Within.

Once more the stock market's depression seemed to come from within, for the business news was hardly of a character to encourage such feverish liquidation. Wall street had expected a soft session in view of yesterday's failure of a member firm, but it was not prepared for so violent a demonstration of nervousness and timidity. The rally, which was the most vigorous upturn since October 1, seemed to do much toward bolstering confidence, and confidence seemed to be badly in need of such a stimulant.

The most important development of the day of the Stock Exchange was the Steel Corporation's tonnage statement, as every one had expected. This showed a substantial decline, amounting to 155,866 tons for September, but less optimistic members of the speculative fraternity have been forecasting an even larger drop, so that the announcement was received with some satisfaction, especially when comparison was made with August loss of 441,851 tons. It was pointed out that the September 30 backlog of 3,424,338 tons—the smallest, incidentally, since May, 1928—was, on the whole, reasonably satisfactory, considering the present condition of the industry, which still lacks the support of railroad and automotive buying.

Automobile production in September, as estimated by the industry's National Chamber of Commerce, revealed the expected decline. The number of units turned out was placed at 226,361, a decrease of 3 per cent from August, of 47 per cent from the September, 1929, total and of 40 per cent from the five-year average for that month. Since a more encouraging report had not been anticipated, financial circles were apparently little disturbed by the news.

Retail Trade Improves.

Reviewing the week in trade, Dun's noted a quickening of retail business which, however, was termed a "wholly seasonal trend." Bradstreet's labeling the general situation as "fair," found real trends difficult to measure and called attention to the recent weakness of the speculative markets.

The Government crop report revealed that the recovery in corn from the drought damage had been larger than was thought probable a month ago, for the October 1 estimate of 2,047,000,000 bushels was 64,000,000 above the September 1 forecast. In wheat the estimated increase aggregated 2,000,000 bushels.

The weakness of stocks in the morning again was accompanied by orderly trading, although some confusion appeared around noon when some of the amusement shares broke sharply. U. S. Steel, General Electric, Consolidated Gas and American Telephone made new lows of 2 to 4 points losses, but these breaks were much smaller than scores of others. Fox Film, General Theater Equipment, Utilities Power & Light, Loew's, Allied Chemical and others were off 5 to 10 and there were larger recessions in issues having thinner markets; Industrial Rayon for example, tumbled 18.

Film Group Leads Rally.

The recovery, making its debut in the motion picture group, ran quickly throughout the list. U. S. Steel, dropping to 144½, closed at 149½, the top, for a net gain of 3⅛, and the gyrations of other prominent active shares were generally similar. Allied Chemical, Worthington Pump, Air Reduction and Eastman Kodak turned their losses into advances of 6 to 8 points.

American Water Works, American Can, General Electric, Johns-Manville, Westinghouse Electric, Consolidated Gas, Electric Power & Light and New York Central closed 3 to 4 higher and Union Carbide, American Telephone, United Aircraft, Columbia Gas, Woolworth and Pennsylvania rose 2 to 3 above the previous final. Auburn Auto and Case were up 5.

Weak spots were well scattered through the list at the close, but they were mostly in inactive shares, although Du Pont finished with a loss of nearly 6. Boston & Maine was down 18 and Youngstown Sheet & Tube 5. Fox, General Theater and Utilities Power & Light A were off 1 to nearly 3.

Wheat was helped by large weekly exports, as well as by the turn in the stock market and finished 2⅛ to 2⅜ cents higher. Corn rose 1 to 1¼.

Foreign exchanges eased, and South Americans were quoted slightly lower. The Argentine paper peso made a new minimum.

SECURITIES PRICE AVERAGES

New York, Oct. 10 (A.P.).—Bond averages:	10 Ind.	10 Rys.	10 Util.	30 To.
Today	93.1	107.6	99.4	100.1
Previous day	93.3	107.5	99.6	100.1
Week ago	93.9	109.4	100.8	101.4
Month ago	94.5	109.1	100.8	101.5
Year ago	92.5	102.5	97.0	97.3
2 years ago	94.9	108.3	99.4	99.9
3 years ago, weekly av.	96.5	108.7	100.2	101.8
High (1930)	94.9	109.8	101.4	101.9
Low (1930)	91.9	104.5	97.8	98.4
High (1929)	95.3	106.0	99.8	99.8
Low (1929)	90.4	100.8	98.0	96.3

Stock averages:	50 Ind.	20 Rys.	20 Util.	90 Tr.
Today	139.7	109.7	189.9	143.8
Previous day	125.9	108.3	183.7	140.3
Week ago	149.8	114.1	209.8	154.2
Month ago	170.8	122.5	229.4	173.6
Year ago	241.4	157.6	334.7	244.3
2 years ago	185.5	121.9	260.3	170.8
3 years ago, weekly av.	140.6	123.0	127.6	136.6
High (1930)	202.4	141.6	281.3	205.8
Low (1930)	125.9	108.3	185.7	140.3
High (1929)	252.8	167.8	353.1	253.5
Low (1929)	141.3	117.7	156.6	140.2

(Copyright, 1930, Standard Statistics Co.)

RICHMOND LIVE STOCK.

Richmond, Oct. 10 (A.P.).—HOGS—Fairly heavy for Friday; steady at 25 lower; top, 10.50 for choice hard finished corn fed hogs, 160-225 lbs., averages.

Other grades and classes subject discount according to weight and quality.

CATTLE—Fair, about steady; veal a few at 12.00 for fancy bulk, good calves, 11.00@11.50; cows quotable 3.00@5.00; steers, 5.00@8.00; bulls, to 6.00.

SHEEP—Light; best lambs quotable to 8.00; ewes, fat, choice to 4.00.

NEW YORK STOCK EXCHANGE TRANSACTIONS OF YESTERDAY

Sales in hundreds.	High	Low	Last	Chg.	Bid
A					
6 Abitibi P & P	12	11	12	+ 1	12
1 Abitibi P & P, pf (6) XD	50¼	50¼	50¼	— 5¼	
70 Abr & Str, pf (7) AS (z)	108	108	108	— ½	108
211 Adams Exp (1.60)	22	19¾	22	+ ½	21½
80 Adams Exp, pf (5) AS (z)	86½	86½	86½	— 4	86½
7 Adams Millis (2)	23	21½	21½	— 1½	21½
8 Addressog (1½)	32	30	32		29¼
6 Advance Rume	6	5¾	5¾	— ⅜	5½
8 Advance Rume, pf	17½	15½	17½	— ¾	17⅜
4 Ahumada L	½	½	½		½
206 Air Reduc (3)	106½	97	106½	+ 8	106
19 Air Way E App (1.25)	11	10½	11	— ½	11
9 Alax Rub	¾	¾	¾	— ¼	¾
74 Alaska Jun	• 6	5¼	6		5¾
5 Alb W Pap	8½	8	8	— 1	7
372 Allegheny	17	15½	17	+ ¾	16⅞
2 Alleg Steel (2.55b)	49¾	48½	48½	— 1¼	40
40 Alliance Realty (3) AS	85½	85½	85½		84
75 Al Chem & Dye (6)	212½	200	212½	+ 7	210
1 Al Ch & Dy, pf (7)	122	122	122	— 1¾	121½
49 Allis Ch Mfg (3)	42	40	42	+ 1	41½
3 Alpha P Cem (2)	22	21½	21½	— ⅜	21
49 Amerada (2)	23	22½	23	+ ⅛	21¾
4 Am Agri Chem	2¾	2½	2¾	+ ⅛	2½
30 Am Ag Chem, pf	24½	22½	24½	+ ½	24
120 Am Bank N, pf (3) AS (z)	62¼	62¼	62¼	— 2½	62¼
4 Ahumada L	½	½	½		½
7 Am Bosch Mag	7	6½	6½	— ½	6
8 Am Brake Shoe (2.40)	38	37½	37⅝	+ ⅜	37½
78 Am Brown B El	13⅜	11	13	+ ⅝	13
1133 Am Can (4)	118½	112¼	118½	+ 4½	118¼
8 Am Can, pf (7)	149¾	149¾	149¾		148¼
81 Am Car & Fdy (6)	40	38	38½	— 2½	38
5 Am Car & F, pf (47)	82½	80½	81	— 4	81
18 Am Chain (3) XD	43½	38	43	+ ¼	41
36 Am Chicle (3b)	40	36½	40	+ 1¾	39
31 Am Comi Al	13½	12½	12¾	— 1⅜	12½
22 Amer Europ	31	26	29	— 2½	29½
465 Am & For Pow	43½	37⅝	43½	+ 1½	43½
670 Am & For Pow 6% pf AS	95	92	92½	— 3½	92
5 Am & F P 2d 7% pf	86	86	86	— 1	84
3 Am Hawaii SS (10b)	9¾	9¼	9¾	+ ⅜	9½
25 Am Home Prod (4.20)	50½	49½	50½		50
20 Am Ice (1)	29¾	28½	29¾	— ¼	29
123 Am Internat (2)	28½	25¼	28½	+ ½	28
3 Am-La Fra & F	1¼	1¼	1¼		1¼
6 Am Loco (4)	31	30½	30½	— ⅜	30½
35 Am Mach & F	38	36¾	38	+ 1	38
17 Am Mach & Met	4½	3¾	4	+ ⅛	4
22 Am Meta (1½)	20½	19	20½	— ½	20½
40 Am News (4a) AS (z)	50½	50	50		50
47 Am Pow & L (1a)	67¾	62	67¾	+ ¾	66¼
12 Am P & L 6% pf (6)	105½	105	105	— ¼	105
7 Am P & L pf "A" stp (5)	87¾	87¼	87¾	— ¾	87¾
224 Am Rad St San (1½)	22½	20¾	22	+ ¾	22
3 Am Repub	12½	12¼	12¼	+ ⅛	12½
107 Am Roll Mill (2a)	40¾	38½	40¾	+ 1	40½
23 Am Safety Raz (5)	60	57½	59¾	— ⅛	59¼
4 Am Seating	7½	7	7½		6¾
11 Am Ship & Com	1¼	1¼	1¼	— ⅛	1⅛
57 Am Smelt & R (4)	55⅝	52⅝	55⅝	+ 1⅝	54¾
3 Am Smelt pf (7)	136	136	136	+ ½	135½
4 Am Smelt 2d pf (6)	101½	101½	101½		101½
5 Am Snuff (3)	39½	38⅝	38⅝	— 1	39
190 Am Snuff pf (6) AS (z)	110	110	110	— 1	104½
21 Am Solv & Ch	4⅜	3⅝	4⅛	+ ⅜	3½
1 Am Sol & C pf (3)	4	4	4	— 6	4
15 Am Steel Fdrs (3)	32½	31	32	— ¼	32¼
10 Am Steel F pf (7) AS (z)	111⅛	111⅛	111⅛	— 1⅜	111
24 Am Stores (2)	41	40	40	— ½	40
40 Am Sugar Ref (5)	46	43	43¾	+ ¾	43¼
2 Am Sugar pf (7)	99	98½	98½		98
7 Am Sumat Tob	8	7½	7⅝	— ⅛	7¾
748 Amer Tel & Tel (9)	208¼	192¾	192⅝	+ 2¾	199½
30 Am Tob n	113	108	113	+ 2	113
2 Am Tob pf (6)	127	126¼	126¼	— 1⅝	126
257 Am Tob B n	114⅞	109¾	114¾	+ 2¾	114½
1 Am Type Fdrs (8)	110	110	110	— 5	105½
499 Am Wat Wks (1a)	81½	74¼	81	+ 3½	80¼
1 Am W W 1st pf (6)	105	105	105	— 3½	105
8 Am Woolen	8	7¼	7⅞	— ⅛	7¼
7 Am Wool pf	20	19⅜	20	— ⅛	20
3 Am Wtg P ctf	3½	3½	3½	— ⅛	3½
1 Am Wtg P pf (4)	30	30	30	— ½	29⅝
18 Am Zinc L & S	6¾	6¼	6¼	— ⅛	6
367 Anaconda (2.50) XD	36½	34¾	36⅝	+ 2	36⅝
2 Anacon W & C (1) XD	22	21¾	21¾	— ⅛	20¼
4 Andes Cop (1) XD	16	15⅜	15⅜	— ⅜	15¼
29 Archer-Dan M (2)	19	17½	19	+ ¼	18½
5 Armour Del pf (7)	74	72	72	— 3½	72
40 Arm of Ill "A"	4	3½	3¾		3¾
22 Arm of Ill "B"	2½	2¼	2¼	— ⅛	2¼
1 Arm of Ill pf (7)	52¾	52¾	52¾	— ⅛	50
15 Arnold Const	6¼	6	6	— ⅛	6½
15 Asso App Ins (4)	27	25	27	— ⅜	25⅜
22 Asso Dry Goods (2½) XD	30¾	29½	30⅜	+ 1¾	30½
1 Asso Dry Goods 1st pf (6)	91	91	91	— 1	90
2 Asso Dry Gds 2d pf (7)	90	89	89	+ 1	88
121 Atch, T & S F (10)	204⅜	200⅝	203½	+ 1	203½
6 Atchison pf (5)	106¼	106¼	106¼	— 1½	106½
31 Atl Coast Line (10b)	125	123½	123½	— ¾	123
2 Atl G & W I (2h)	48	47⅜	47⅝	— ⅜	49
317 Atlantic Ref (2b)	25½	22⅝	23		25
1 Atlas Pow (1)	62¼	62½	62½	— ½	64
40 Atlas Pow pf (6) AS (z)	102½	101¾	101¾	+ ½	101¾
2 Atlas Tack	2⅞	2½	2½	— ⅛	2½
101 Auburn Auto (4a)	86¾	78	86¾	+ 5¾	86½
8 Austin Nich	2¼				1¾
50 Austin Nich pr A (3) AS	20	19½	19½	— ⅝	19½
3 Autosales	2⅛	2⅛	2⅛	— ⅛	2⅛
5 Auto St Raz A (3)	67	66	67	— 3	68
92 Aviation Corp	4⅛	3⅞	4	— ⅛	3⅞
B					
169 Baldwin Loc (1¾)	28	25⅝	28	— ¼	28
200 Bald Loc pf (7) AS (z)	108	106½	108	+ 1	107
61 Balt & Ohio (7) XD	88	84½	84½	— 3½	88
4 Balt & Ohio pf (4) XD	79¾	79¾	79½	— 1	79
14 Bang & Ar (3½)	63¼	62¼	63	— 1½	63
50 Barker Bros (2) AS (z)	13½	13¼	13¼	— ¼	13¼
20 Barker Bros, pf (6½) AS (z)	70	70	70		70
2 Barnet Leather	2½	2	2	— ⅛	1¾
218 Barnsdall A (2)	18	15⅝	18	— ⅜	17½
20 Bayuk 1st pf (7) AS (z)	95½	95½	95½		95½
9 Beatrice Cream (4)	73¾	72½	73	— 2	73
3 Beatrice Cream pf (7)	107½	106½	106½	— 1½	106
9 Beech-Nut Pack (3)	52½	48¾	52½	+ ½	51
1 Belding Hem	3	3	3	— ⅛	3
3 Beig N Ry ptc pf (5.49)	77¼	77	77	— ¾	77
202 Bendix Aviat (2)	20¼	18¼	20	— ⅞	19⅞
52 Best & Co (2)	44¾	41½	44¾	+ 2	44
510 Bethlehem Steel (6)	76	69¼	76	+ 4½	75¾
7 Beth Steel 7% pf (7)	126¼	125½	126¼	— 2¼	126¼
1 Blaw Knox (1½)	24	24	24		24
50 Bloomingdale AS	22	22	22	— 3	17
150 Bloomingdale pf (7) AS (z)	104	104	104	+ 1	104
60 Blumenthal pf (7) AS (z)	82¼	82¼	82¼	— 7¾	82½
11 Bohn Alum 1.50	20½	20½	20½	— ¼	19
113 Borden (3)	71	67¾	71	+ 2½	70
52 Borg-Warner (3)	18	16½	18	— 18	17⅞
1 Botany C M A	2¼	2¼	2¼	— ¼	2
251 Briggs Mfg	14	12½	14	—	13⅞
202 Brockway Motor	5⅞	4½	5⅞	+ ⅜	5¾
10 Brock Motor pf (7) AS (z)	40	40	40	— ¾	30½
53 Bklyn-Man Tr (4)	69¾	66¾	69¾	+ 2½	69
5 Bklyn-Man Tr pf (6)	91½	90¾	91¼	— ¾	91¼
1 Brooklyn & Queens Tr	12½	12½	12½	— ¼	12½
20 Brooklyn Union Gas (5)	113¼	110	113¼	+ ¼	113½
1 Brown Shoe (3)	37	37	37	+ ½	36½
30 Brown Shoe pf (7) AS (z)	117	111	117	— 3	117
16 Brunswick Balke	12¾	12⅜	12⅜	— ⅜	13
1 Brunswick T & Ry	6⅝	5½	6½	— ½	6½
109 Bucyrus-Erie (1)	17½	13	13⅜	— 3⅜	14⅜
18 Bucyrus-Erie cvt pf (2½)	30½	29½	30	— ¾	30
10 Bucy-Erie 7% pf(7)AS(z)	113½	113½	113½	— ⅜	113½
18 Budd Mfg (1)	6⅜	6	6¼	— ⅛	6
9 Budd Wheel (1)	8¼	8⅛	8⅛		8⅛
38 Bullard Co	21	19½	21	— ½	21
28 Bulova Watch (3)	27½	27	27½	+ ⅜	27⅛
3 Burns Bros B	20	19⅞	20	+ ⅛	21
18 Burroughs Ad Mach (1)	27¾	25⅞	27¼	+ 2¼	27½
8 Bush Term (2½)	29	28	28	— 1¼	27¾
100 Bush Ter Bldg pf(7)AS(z)	116½	114¾	116½	+ ¾	114¾
90 Bush Ter 7% deb(7)AS(z)	104½	102	102	— 3	101½
3 Butte Copper & Zinc	1¾	1¾	1¾		1¾
1 Butler Bros M	1⅛	1⅛	1⅛		1⅛
10 Butterick	13	12	13	+ ½	13
192 Byers Co	54¾	49¼	53¾	+ 2	53¾
10 Byers pf (7) AS (z)	112	112	112	+ 2	110
C					
5 California Pack (4)	55½	52½	52½	— 3	52
5 Callahan Zinc Lead	⅞	⅞	⅞		⅞
12 Calumet & Arizona	41	38	40¼	— ½	40¼
58 Calumet & Hecla	10	9¾	10		9⅞
11 Campbell Wyant (2)	14½	13½	13½	— 1	13¼
27 Canada Dry Ginger Ale (5)	52	50	52	+ 1	52½
27 Canadian Pacific (10)	171	168½	171	— 3	171
132 Canadian Pacific new	43	41½	43	+ ⅜	43
10 Cannon Mills (1.60)	20	19¾	20		19½
6 Cap Admin A	13¾	12⅝	13⅞	— ⅛	12½
1 Cap Admin pf A (3)	33	33	33		32
342 Case (J I) (6)	128¼	118⅝	127	+ 5	127
58 Caterpillar Trac (3¼b)	42½	41	42	— ⅞	42¼
1 Cavanagh Dobbs	3¼	3¼	3¼	— ¼	3
12 Celotex Co	9½	9¼	9½	— ⅛	9¼
1 Celotex ctfs	9¾	9¾	9¾	— ⅛	9¾
1 Central Ag (1½)	22½	22½	22½	+ ½	21½
20 Consol Cig pf (7) AS (z)	67	67	67	— 10	68⅜
220 C Cig 6½% pf (6½) AS(z)	67½	65¼	67½	+ ⅜	67½
39 Cons Fins (2)	14¾	12¾	14¾	+ ⅜	14
25 Cons Film pf (2)	17⅞	16¼	16¼	— 1⅜	16⅜
90 Consol Gas (7)	99½	94	99½	+ 4⅜	99¼
12 Consol Gas pf (5)	103⅝	103⅛	103⅝	— ⅜	103¼
4 Cons R R Cu pf (6)	43	40	43	— ½	42
12 Consol Text	½	½	½		½
18 Container A (1.20)	16	14⅛	16		15⅞
3 Container B	4¼	4	4		3⅞
34 Cont Baking A	24½	21	24½	+ ⅜	24¼
91 Cont Baking B	3⅜	3⅛	3⅛	— ¼	3
2 Conti Baking pf (8)	75¾	75	75	— ⅜	75
180 Conti Can (2½)	50	47	49¾		49¾
16 Cont Diam Fib (1)	13	12⅜	13	+	12¾
69 Conti Ins (2.40)	49¾	46	49¾	— ⅜	49
18 Conti Mot	2⅞	2⅝	2⅝	— ⅛	2⅝
94 Conti Oil Del	13⅞	13	13⅜	+ ⅛	13⅜
105 Conti Shares (1)	14	13	14	— ⅛	13¾
72 Corn Prod (3½b)	79¾	77¾	78½	+ ⅛	78⅞
40 Corn Prod pf (7) AS	151½	149¼	151½	+ 1⅝	149¾
87 Coty	11⅞	10	10⅞	— ⅜	10½
2 Cream of Wh (2)	30	29½	30	+ ½	29½
4 Crosley Rad	11	10½	10⅝	— 2⅜	10½
24 Crown Cork (2.40a)	37⅜	34¼	37⅜	+ 1⅝	36
4 Crown Cork pfd (2.70)	34	34	34	— 2	33½
5 Crown Zeller (1)	7½	7½	7⅝	— ⅜	7
19 Crucible Steel (5)	65	63¼	65	+ 1⅞	65
90 Crucible Stl pf (7) AS (z)	109½	109	109½		109½
13 Cuba, Cane Pr	1½	1	1		1
7 Cuba Co	• 6	5½	6		6
5 Cuban Am Sug	3⅞	3¾	3⅞		3¾
10 Cuban Am S pf AS (z)	30½	30½	30½		30¾
6 Cudahy Pack (4)	40	38¾	40	+ ½	40
3 Curtis Pub (6½b)	107	106	107	+ 1½	105¾
4 Curtis Pub pf (7)	118½	118	118	— ¾	117¾
6 Curtiss Wright	4¾	4½	4⅝	+ ⅛	4⅝
63 Curtiss Wr A	6⅝	6	6½		6¼
5 Cutler Ham (3½)	55	54	55		53
D					
20 Davison Chem	20⅞	20	20¾	— ¼	20⅝
3 Deere & Co pf (1.40)	23	23	23		23
13 Del & Hud (3)	150	148	150¼	+ ¼	150
24 Del Lack & W (6)	108	105¾	107	— 2	107
5 Den R G & W pf	40	39	39	— 3	38
3 Detroit Ed (8)	191½	187	191½	— 2½	187
1 Devoe & Ray A (1.20)	18⅜	18⅜	18⅜	— ½	18¼
6 Dome Mines (1)	8¼	8	8	— ⅛	8⅛
6 Dominion St (1.20)	16¼	15¼	16½	+ 1¼	16
75 Drug Inc (4)	73	71¼	72⅞	+ ⅜	72½
58 Dunhill Int (4a)	10	10	10	— ⅛	10
30 Duplan S pf (8) AS (z)	105½	105½	105½		101
287 Du Pont de Nem (4)	104	97⅝	104	+ 5⅞	104
1 Du Pont deb (6) XD	122	122	122	+ 1	121⅞
E					
12 Eastern Roll (1½)	10	9	10	— ⅝	9½
112 Eastman Kod (8b)	195	183½	195	+ 8	194
20 East Kod pf (6) AS (z)	129	129	129	— 1	128¾
36 Eaton Ax & Sp (3)	18¾	17	18½		18¼
178 Elec Auto L (4)	40	33	38	— 2	37½
36 Elec Auto L pf (7) AS (z)	108	108	108		106¼
25 Elec Boat	3⅞	3⅜	3⅞	— ⅛	3⅝
60 El Pow & Lt (1) XD	53½	48	53½	+ 3¼	53½
14 El P & L pf (6)	100	99	99	— 1½	99
6 El P & L pf (7)	109¼	109	109	— ½	107
13 Elec Stor B (5)	56⅝	55½	57⅛	+ ⅜	57¼
2 Emerson Br A	1⅜	1¼	1¼	+ ⅛	1½
7 Endicott John (5)	39	38	38¾	— 1⅞	38
2 Eng Pub Ser (2.40)	45	44¼	44¾	— ⅞	40¼
3 Eng P S 5½% pf (5½)	97	97	97	— 3½	96
1 Equit Off Bldg (3)	39	38½	39		38⅞
131 Erie R R	35¾	34⅞	35¾	+ ¼	35½
1 Erie 1st pf (4)	52	52	52		51¾
1 Erie 2d pf (4)	50	50	50		49½
3 Eureka Vac Cl	7⅛	7⅛	7⅛	+ ⅛	7
10 Evans Auto L	4	4	4		4
F					
14 Fairbanks Mor (3)	29½	28	29	— ½	28½
1 Fash Park As	7½	7½	7½	— ⅛	7
6 Fed Lt & Tr (1½a)	61¾	61¾	61¾	— ⅝	61¼
6 Fed Min & Sm	101	100	101	+ 1	100
10 Fed Mot (.80)	6½	6½	6½	—	6½
53 Fed Screw (3)	15½	15	15½	— 1	15⅜
45 Fed Wat S (2.40k)	30	26	30	+ ⅛	29
3 Federated D St	19½	19½	19½	— 2¼	19
33 Fid & Fire Ins (2.60)	55¼	52½	55		55
19 Firestone T & R (1)	16½	15⅝	16¼	+ ⅜	15¾
19 Firestone T & R pf (6)	96¾	95	96¾	+ ¾	96
19 First Nat St (2½)	48½	45½	47	— 3½	47
59 Fisk Rubber	1⅜	1	1⅜	+ ⅛	1
190 Fisk R 1st pf AS (z)	4½	4½	4½	— ⅛	4½
20 Fisk R 1st cvt pf AS (z)	5¾	5	5		4¾
3 Follansbee (2)	15¼	15	15¼	— ¼	15
111 Foster Wheel (2)	67	61½	66⅜	+ 1⅜	66
1 Foundation	7	7	7		7
29 Fourth N Inv	26	23⅜	25½	+ 2¼	26¼
1897 Fox Film A (4)	38¼	29	37¼	— 1¼	37
134 Freeport Tex (4)	37¾	33	37½	— 1¼	37
90 Fuller 2d pf (6) AS	74	73	73	— 1	73
G					
7 Gabriel A	4½	4¼	4¼	— ⅛	4¼
1 Gamewell (5)	54⅞	54¼	54⅞	— 4½	50
30 Gardner Mot	1¾	1⅝	1⅝	— ⅛	1½
4 Gen Am Invest	6	5¾	5¾	— ⅛	5¾
3 Gen Am Inv pf (6)	90¾	88½	88½	— 1½	84
70 Gen Am Tank (4a)	72⅜	68¾	72⅜	+ 2⅜	72¼
37 Gen Asphalt (4)	33	30	33	+ 1¾	32½
31 Gen Bronze (1)	15¼	12	15		15½
3 Gen Cable	11½	10⅜	10⅞	— ⅜	10⅞
14 Gen Cable, A	31¼	30½	31	— ¼	30⅞
50 Gen Cable, pf (7) AS	68	66½	67		65½
20 Gen Cigar (4)	40½	39	40½	— ⅛	40¼
1845 Gen Elec (1.60)	58½	52¾	58⅜	+ 3⅜	58¼
11 Gen Elec spl (.60)	11¾	11¼	11¾	— ¼	11¼
361 Gen Foods (3)	51¾	51¼	51⅜	+ ¼	51⅜
366 Gen G & El, A (.30k)	6⅜	5	6½	—	6
1 Gen G & El cv pf (6)	65¼	65¼	65¼	+ ¼	64
1 Gen Ital Ed (2.62h)	33¾	33¾	33¾	+ ¼	33¾
13 Gen Mills (3)	45¼	44¼	44¾	— ¼	44¾
9 Gen Mills, pf (6)	96	95	95	— 1½	95
1382 Gen Mot (3)	37¾	35⅛	37⅝	+ ⅜	37¼
24 Gen Mot 5% pf (5)	98¼	96½	97	— 1	97
2 Gen Out Adv, A (4)	23½	23½	23½	+ ½	22½
7 Gen Out Adv	7⅛	6¾	6¾	— ⅛	6
43 Gen Pub Serv (6))	22½	19	22	+ 4	23

DECLINE CONTINUES IN LATIN-AMERICANS

Group's Slump Enters Eighth Successive Day With Losses Up to 19.

DOMESTIC BONDS GAIN

New York, Oct. 10 (A.P.).—For the fifth successive session, South American bonds continued to decline today and many European issues were weak.

In the domestic list, there was a mixture of gains and losses, and on the whole the price movement was somewhat improved, finding some relief from the pressure of the past few days in the strong finish of equity issues. Some bonds which moved down sharply during the morning closed steady or in some instances with net gains.

Savings banks and other institutions were reported to be very active on the buying side, and the market experienced the busiest session in months, total turnover of $19,660,000, representing a $2,000,000 increase over the previous day.

For the first time this week the averages were unchanged, after dropping sharply each previous day.

South American Losses.

Losses in the South American list were, on the average, from 1 to 4 points, and there were extreme declines of 14 points in Columbia Mortgage Bank 7s and Porto Alegre 7½s, and a 19-point slump in Rio Grande do Sul 8s, which at 51 is off 52 points from its year's high.

Brazilian 6½s found good support, and both issues were up a point or two. Sao Paulo 8s of 1936 and the 7s of 1940 were steady, but the 8s of 1950 sagged 6 points. Rio de Janeiro 6½s slumped 6 points. Brazilian Central Electricity 7s slumped 3.

As in previous sessions the liquidation extended to obligations of many South American countries. Argentine 6s of February, 1961, and May, 1960, were firm but other issues of that country sagged 2 to 5 points. Bolivian 7s of 1958 were off 5, and the 8s dropped 3. Chile government and mortgage bank issues were sharply depressed. The 6 per cent bank issue of 1962 lost 7 points. Uruguayan bonds were mixed. The 8s rallied 2; the 7s lost 5.

Changes in European List.

Buying support that appeared for some of the government issues that have been under pressure gave the European group a slightly better tone, but the majority of changes were on the downside.

The best recovery developed in German 5½s, Italy 7s and Austrian 7s. German 5½s sagged nearly 2 points during the day but closed ¼ net higher. Weak spots in the European section included German 7s, down 1⅞ to a new year's low; Belgium 7s and 6½s, Greek 6s, New South Wales 5s and Roumanian 7s.

The domestic section was generally lower although the pressure against prime bonds lessened and buying support enabled a few to register small gains. Many losses of 1 and 2 points were sprinkled through the list, and the turnover in some railroad and stock privilege issues ran into large figures. American & Foreign Power 5s, which have been weak, rallied 2 points, and other domestic bonds affected by the South American situation were generally improved. International Telephone bonds held steady for the first time in several sessions.

U. S. Governments were steady to firm.

LOCAL STOCK EXCHANGE

Sales—Regular call, 11:15 a. m.

Wash. Gas 6s, '33, Ser. A, $900 at 102¼, $900 at 102¼, $900 at 102¼, $400 at 102¼, $5,000 at 103, $5,000 at 103, $5,000 at 103, $5,000 at 103, $5,000 at 103, $500 at 103.

Wash. Gas 6s, '36, Ser. B, $3,000 at 106, $4,000 at 106½, $4,000 at 106½.

Wash. Ry. & Elec. 4s, $1,000 at 89¾.

Capital Traction Co., 20 at 54¾, 10 at 54¾.

Wash. Ry. & Elec. pfd., 9 at 98¼.

Amer. Fire Ins., 10 at 315.

Lanston Monotype, 5 at 110, 10 at 110, 10 at 110.

Mergenthaler Linotype, 10 at 92¾.

Peoples Drug Stores, pfd., 2 at 101½, 10 at 101½.

Real Est. Mtge. & Guar. pfd., 200 at 6½, 200 at 6.

The Carpel Corp., 50 at 23, 50 at 22.

After call—

Potomac Elec. 6% pfd., 5 at 111¾.

Merch. Tfr. & Stge. com., 15 at 103.

NOTICE.

This exchange will close Monday next (Columbus Day).

BONDS. PUBLIC UTILITIES.	Bid.	Ask.
Amn. T. & Tel. Conv. 4½s. '33	101	....
Amn. T. & Tel. Conv. 4½s. '39	151	....
Amn. T. & Tel. Col. Tr. 5s	105½	....
Ana. & Pot. River R. R. 1st 5s	84	87
Ana. & Pot. River, guar. 5s	95	98
C. & P. Telephone of Va. 5s	102⅛	....
Capital Traction 1st 5s	89	91
City & Suburban Ry. 1st 5s	80	....
Georgetown Gas Lt. 1st 5s	104	....
Pot. Elec. Power Cons. 5s	102¾	103¼
Pot. Elec. Power gl and ref. 6s	109	....
Wash., Al. & Mt. Ver. ctf	2	....
Wash., Balto. & Annap. 1st 5s	40	45
Wash. Gas Light Genl. 5s	105	....
Wash. Gas Lt. Co., Ser. A 6s	102¼	103¼
Wash. Gas Lt. Co., Ser. B 6s	106	106¾
Wash. Ry. & Elec. Cons. 4s	89¾	90
MISCELLANEOUS.		
Barber & Ross, Inc	87	90
Chevy Chase Club 1st 5½s	100	....
Dist. of Col. Paper Mfg. 1st 6s	50	65
Wash. Consolidated Title 6s	....	100
Wash. Market Cold Storage 6s	98	....
STOCKS. PUBLIC UTILITIES.		
*Anm. Tel. & Tel	194⅛	
Capital Traction	54¾	54⅞
Washington Gas	118	125
Nor. & Wash. Steamboat	210	250
Potomac Elec. Power pfd. 6s	111	112
Potomac Elec. Power pfd. 5½s	108¼	109
Wash. Ry. & Elec. com	510	....
Wash. Ry. & Elec. Co. pfd	98⅜	98¾
NATIONAL BANKS.		
Capital	230	250
Columbia	400	....
Commercial (stamped)	225	235
District	210	230
Federal-American	266	315
Liberty	199	210
Lincoln	400	440
Metropolitan	320	400
*Riggs	455	510
Second	185	205
Washington	245	250
TRUST COMPANIES.		
*Amer. Security & Trust	375	403
Continental Trust	120	140
*Merchants Bank & Tr. Co.	106½	113½
National Savings & Trust	460	510
Prince Georges Bk. & Tr.	33	38
*Union Trust	237	300
Wash. Loan & Trust	450	500
SAVINGS BANKS.		
Bank of Bethesda	58	65
Commerce & Savings	330	....
East Washington	25	35
Potomac Savings (new)	65	75
Sec. Sav. & Commercial	471	500
Seventh Street	315	....
United States	530	630
Washington Mechanics	50	60
FIRE INSURANCE.		
American	315	....
Corcoran	150	....
Firemen's	32	34
National Union	22	26
TITLE INSURANCE.		
Columbia	8½	11
Real Estate	155	170
Title & Inv. Co. of Md. com	20	30
MISCELLANEOUS.		
Barber & Ross, Inc., com	15	18
Chevy Chase Dairy pfd	103	109
Col. Sand & Gravel pfd	89	94
Col. Medical Bldg. Corp	110	125
D. C. Paper Mfg. Co. pfd	10	....
District Natl. Securities pfd	68	85
Emerson's Bromo-Seltzer (a)	30½	32½
*Federal Storage Co. pfd	110	130
Federal-American Co. com	29	31
Federal-American Co. pfd	98½	101
Lanston Monotype	110	112
Merch. Tfr. & Storage com	103	106
Merch. Tfr. & Storage pfd	94	100
Mergenthaler Linotype	92¼	93
Natl. Mtge. & Inv. Co. pfd	5	5½
Peoples Drug Stores pfd	101	102
Real Est. Mtge. & Guar. pfd	6	7
*Security Storage	111	113
Terminal Ref. & Wh's Corp	47	48½
The Carpel Corporation	21	26
Wash. Mech. Mtge. Co. com	8½	....
Wash. Medical Bldg. Corp	95	102
Woodward & Lothrop pfd	107	112

*Ex dividend.

NEW YORK MONEY MARKET.

New York, Oct. 10 (A.P.).—Call money, firm; high, 2; low, 2; ruling rate, 2; close, 2 per cent.

Time loans, steady; 60 days, 2¼-2½; 3-4 months, 2½-3; 5-6 months, 3.

Prime commercial paper, 2¾-3.

Bankers' acceptances, unchanged.

Bar silver, 36⅛.

COMPLETE TRANSACTIONS OF YESTERDAY ON NEW YORK CURB MARKET

DOMESTIC BONDS.

Sales in lots of $1,000.	High	Low	Close
A			
2 Abbotts Dairies 6s, 1942	99½	99¼	99½
4 Alabama Power 5s, 1968	103¾	102	103⅝
7 Alabama Power 4½s, 1967	99½	99	99½
4 Aluminum Co 5s, 1952	104⅞	104⅝	104⅝
1 Am Commonwealth Power 6s, 1940	89	89	89
84 Am G & E 5s, 2028	100⅞	98	100⅝
19 Am P & L 6s, 2016	108⅞	108½	108⅝
10 Am Rolling Mill 5s, 1948	99⅞	99½	99⅞
25 Appalachian Gas 6s, 1945	90	86	86
4 Appalachian Gas 6s, B, 1945	84⅞	83	84
44 Appalachian Power 5s, 1956	102	101⅝	101⅝
21 Arkansas P & L 5s, 1956	102	100⅝	101¼
3 Armstrong Cork 5s, 1940	96	96	96
2 Arnold Print 6s, 1941	89½	89	89
21 Asso Elec 4½s, 1953	92	91½	92
5 Asso G & E 5½s, 1938	83½	83½	83½
69 Asso G & E 5s, 1950	87	86⅝	87
8 Asso G & E 5½s, 1977	96⅞	96½	96⅞
139 Asso G & E 5s, 1968	86¼	84¾	86
4 Asso G & E 4½s, 1948, ww	84	83	83
195 Asso G & E 4½s, C, 1949	80¼	77½	79¾
6 Asso Sim Hardware 6½s, 1933	86	86	86
52 Asso Tel Util 5½s, C, 1944	91⅛	90	90½
1 Asso Tel & Tel 5½s, A	94½	94½	94½
B			
3 Bell Tel Canada 5s, B, 1957	104	104	104
2 Boston & Maine 6s, m, 1933	102¾	102¼	102¼
C			
38 California Pac 5s, 1940	100¼	100	100
17 Canadian National Ry 4¾s, 1955	102	101½	102
1 Can Nor Ry Equip 7s, E, 1935	109	109	109
3 Capital Admin 5s, A, 1953, xw	80	80	80
7 Carolina P & L 5s, 1956	104	102⅞	102⅞
21 Caterpillar Trac 5s, 1938	100⅝	100	100⅝
38 Cent States El 5½s, 1954	76	74⅛	75
18 Cent States El 5s, 1948	77	75	75
12 Cent States P & L 5½s, 1953	89½	88	89½
115 Chicago N W Ry 4½s, C, 1970	99¾	99¾	99¾
311 Chicago Dist El Gen Corp 4½s, A, 1970	95¾	95	95⅝
7 Cities Service 5s, 1966	83½	83⅜	83⅝
1804 Cities Service 5s, 1950	94⅝	88⅛	93¾
13 Cities Service Gas 5½s, 1942	91	90½	90½
2 Cities Service Gas Pipe 6s, 1943	95½	92½	92½
14 Cities Service Power 5½s, 1952	89⅝	87	87
2 Cleveland El Illum 7s, 1941	106⅝	106⅝	106⅝
24 Commonwealth Edison 4½s, D, 1957	102	102	102
31 Commonwealth Edison 4½s, E, 1960	100½	99½	99½
12 Cons Gas Balt 4½s, H, 1970	102	102	102
1 Conn L & P 7s, 1951	118	118	118
5 Cons Pub 6¾s, 1936	99¼	99	99¼
1 Cons Textile 8s, 1941	55	55	55
15 Consumers Power 4½s, 1958	100¾	100⅝	100⅝
244 Consumers Power 4½s, 1958, new	101½	100½	101½
20 Cont Gas & El 5s, A, 1958	92¼	90½	90½
75 Cont Gas & El 5s, 1958, new	92¼	92¼	92¼
12 Cont Oil 5½s, 1937	97⅝	97⅝	97⅝
2 Crucible Steel 5s, 1940	100	100	100
13 Cudahy Pack 5½s, 1937	97⅝	96½	97
2 Cudahy Pac 5s, 1946	102½	102½	102½
D			
2 Denver & Salt Lake 6s, A, 1950	100⅛	100⅛	100⅛
1 Detroit City Gas 6s, A, 1947	107	107	107
13 Detroit Int Bridge 7s, 1952	18½	15⅛	15⅛
23 Detroit Int Bridge 6½s, 1952	42	40	40
9 Dixie Gulf Gas 6½s, A, 1937, ww	92	92	92
9 Duquesne Gas 6s, 1945	89⅞	87	89⅞
15 Ed Elec 5s, 1933	102½	102¼	102¼
4 El Paso Nat Gas 6½s, 1938	107⅛	107	107
83 Elec Pow & Lt 5s, 2030	91¾	90	91¾
54 Elec Pow & Lt 5s, 1930 n	91	89½	90
14 Empire O & R 5½s, 1942	88¼	88	88¼
F			
9 Firestone Cot M 5s, 1948	83	82½	82½
8 Fisk Rub 5½s, 1931	29⅞	29⅞	29⅞
13 Fla Pow & Lt 5s, 1954	87	86	87
G			
2 Garlock Pack 6s, 1939	98	98	98
78 Gatineau Pow 5s, 1956	97¼	94¾	97¼
6 Gatineau Pow 6s, 1941	97½	97¼	97½
2 Gatineau Pow 6s, B, 1941	98	97⅞	97⅞
1 Gen Pub Util 6s, 1931	97¼	97¼	97¼
1 Gen Rayon 6s, A, 1948	63	63	63
2 Gen W W & E 6s, B, 1944	80	80	80
12 Geo Pow 5s, 1967	101½	101⅛	101⅛
7 Glidden Co 5½s, 1935	95	95	95
3 Grand (F W) 6s, 1948	90	89½	90
3 Grand Trunk 6½s, 1936	108¼	108¼	108¼
2 Guanansmo & W R R 6s, 1958, A	30¼	30¼	30¼
13 Gulf Oil, Pa, 5s, 1947	102½	102½	102½
3 Gulf Oil, Pa, 5s, 1937	102½	102	102½
35 Gulf St Ut 5s, A, 1956	101⅝	100	101⅝
H			
3 Hudson Bay 6s, 1935	97	95	95
I			
2 Ill Pow & Lgt 5½s, 1957	95	95	95
8 Ill Pow & L 5½s, B, 1954	103½	103⅜	103⅜
65 Indep Oil 6s, 1939	101	100	101
3 Ind Southw G & Util 6s, A, 1940	98½	98½	98½
51 Indnapls P & L 5s, A, 1957	101	100	101
26 Inland Util 6s, 1934	98¼	98	98¼
91 Insull Util Inv 6s, B, 1940	98	94⅛	95¼
10 Intercont Pow 6s, A, 1948 ww	74	70	70
2 Interl Pow Sec 7s, E, 1957	97⅝	96½	96½
9 Interl Sec Am 5s, 1947	79½	79½	79½
23 Inters Pow 6s, 1952	88	85	87
1 Inters Pow 5s, 1957	90¼	90¼	90¼
1 Inters Pub Ser 4½s, 1958, F	91¾	91¾	91¾
4 Invest Co 5s, A, 1947 ww	88	88	88
8 Invest Co 5s, A, 1947 xw	80	79⅞	79⅞
8 Invest Eq 5s, A, 1947 xw	76	75	75
5 Iowa-Nebr Lt & P 5s, 1957	97½	97⅛	97⅛
J			
5 Jersey Cent P & L 5½s, A, 1945	103½	103¼	103¼
K			
1 Kan G & E 6s, A, 2022	107	107	107
4 Kelvinator 6s, 1936 xw	85	85	85
10 Kop Gas & C 5½s, 1950	103¼	102⅝	102⅝
45 Kop Gas & C 5s, 1947	100¼	100¼	100¼
L			
23 Lehigh P S 6s, A, 2026	105⅜	103¾	103¾
24 Lehigh Coal & Nav 4½s, C, 1954	99½	99⅛	99½
2 Libby, McN & L 5s, 1942	95½	95⅜	95½
5 Long Isl Lt 6s, 1945	106⅛	106	106⅛
17 Louis P & L 5s, 1957	100⅜	100	100⅜
M			
2 Manitoba Pow 5½s, A, 1951	101	101	101
13 Mass Gas 5½s, 1946	104¼	104	104
75 Mass Gas 5s, 1955	101	100⅞	101
18 Mead Corp 6s, A, 1945 ww	97	95	96
10 Mid West Util 5s, 1932	100⅜	100¼	100⅜
5 Mid West Util 5s, 1933	99	99	99
6 Mid West Util 5s, 1934	98¼	98	98¼
1 Mid West Util 5s, 1935	96¾	96¾	96¾
1 Midland Nat Gas 6s, 1935	98½	98½	98½
5 Milw Gas & El 4½s, 1967	102⅝	102	102
10 Minn P & L 4½s, 1978	96	96	96
32 Minn G & Lt 4½s, 1950	94⅞	94	94⅞
10 Miss Riv Fuel 6s, 1944, ww	113	113	113
5 Miss Riv Fuel 6s, 1944, xw	100⅛	99½	100⅛
47 Miss Pow & Lt Co 5s, 1957	98½	97¼	98½
1 Montreal L H & P 5s, A, 1951	103	103	103
N			
12 Narragansett 5s, 1957	102¼	102¼	102¼
1 Nat Pow & Lt 6s, A, 2026	107⅝	107⅝	107⅝
30 Nat Pow & Lt 5s, B, 2030	92½	92	92½
20 Nat Pub Serv 5s, 1978	75½	75	75
2 Nat Tea 5s, 1935	99	99	99
1 Neisner Bros 6s, 1948	91	91	91
5 New Eng Gas & El 5s, 1948	92¼	91½	92¼
18 New Eng Gas & El 5s, 1950	90½	89¾	90½
8 New Eng Gas & El 5s, 1947	91⅞	91½	91⅞
28 New York Foreign 5½s, 1948, ww	85	85	85
91 N Y Pow & Lt 4½s, 1967	97½	96¾	97¼
5 Niag Falls Pow 6s, 1950	105½	105½	105½
19 Nor Cont Util 5½s, A, 1948	85	85	85
5 Nor Ind Pub Serv 5s, C, 1966	103¾	103	103
5 Nor Ind Pub Ser 5s, 1969	103	102½	103
O			
81 Ohio Edison 5s, 1960	101⅝	101	101⅝
2 Ohio Pow 5s, B, 1952	102⅝	102⅝	102⅝
15 Ohio Pow 4½s, D, 1956	98	97½	98
15 Oklahoma G & E 5s, 1950	102½	100½	102½
6 Ontario Pow 5½s, 1950	93⅞	93⅞	93⅞
15 Okla G & E 5s, 1950, new	101⅝	101⅝	101⅝
P			
11 Pac Gas & El 4½s, E, 1957	98¼	98	98¼
60 Pac Gas & El 4½s, F, 1960	98⅜	97⅞	98
66 Pac P & L 5s, 1955	100⅛	99¾	100⅛
2 Park & Tilford 6s, 1936	80	80	80
33 Pac W Oil 6½s, 1943, ww	90¼	88	90¼
2 Penn Cent P & L 4½s, 1977	95	95	95
14 Penn Oh Ed 6s, 1950, xw	104	103¾	104
20 Penn Oh Ed 5½s, B, 1959	101⅝	99	99⅝
12 Peop Lt & P 5s, 1979, ww	81	80	81
4 Phila El Pow 5½s, 1972	106⅛	106	106⅛
4 Phila R ap Tr 6s, 1962	71¼	70	70
33 Pitts Cinn St Louis 4½s, 1977, C	101	101	101
5 Pitts Coal Co 6s, 1949	99¾	99¾	99¾
5 Pitts Steel 6s, 1948	103	102⅝	102⅝
14 Piedmont El 6½s, 1960, A	83⅞	80⅛	80⅛
9 Poor & Co 6s, 1939	102	100	100
74 Portland Gen Elec 4½s, 1960	93¾	93¾	93¾
9 Potomac Edis 5s, E, 1956	102¼	102¼	102¼
1 Pow Corp Can 4½s, B, 1959	91⅞	91⅞	91⅞
27 Pug Sd P & L 5½s, 1949	103	102	103
44 Pug So P & L 5s, C, 1950	100	99¼	99¼
Q			
6 Queens Boro Gas 5½s, A, 1952	104⅛	103¾	103¾
R			
43 Reliance Mang 5s, A, 1954	73	70¼	73
12 Roch Cent Pow 5s, 1953	74⅞	73⅛	74½
S			
1 St L Gas & Coke 6s, 1947	59	59	59
16 San Ant Pub Ser 5s, B, 1958	100½	100	100
21 Saxet Corp 6s, A, 1945	99	99	99
21 Schulte R E 6s, 1935, xw	82½	81½	81½
8 Scripps 5½s, 1943	88	82	88
25 Shawing W & P 4½s, A, 1967	97⅝	97	97⅛
2 Shawing W & P 4½s, B, 1968	97	97	97
51 Shawing W & P 4½s, 1954	97½	97½	97½
10 Silica Gel 6½s, 1932, ww	98¼	98¼	98¼
25 S E P & L 6s, A, 2025, xw	107	106½	107
3 South Calif Edison 5s, 1944	101¾	101⅝	101¾
5 South Calif Edison 5s, 1951	103¾	103¾	103¾
1 South Calif Edison 5s, 1952	103⅞	103⅞	103⅞
16 South Calif Gas 5s, 1937	95	94	95
21 Southern Nat Gas 6s, 1944	89½	85	89½
3 South New Eng Tel 5s, 1970	107	106¾	106¾
1 Southwest Dairy 6½s, 1938, ww	60	60	60
32 Southwest G & E 5s, A, 1957	99	98⅜	98⅜
5 Southwest Nat Gas 6s, 1945	85	85	85
19 Southwest P & L 6s, A, 2022	109	109	109
6 Stand G & E 6s, 1935	102⅝	102½	102½
7 Stand G & E 6s, 1951	102	101½	101½
9 Stand G & E 6s, 1966	102⅝	102	102⅝
5 Stand Inv 5½s, 1939	87	87	87
5 Stand Inv 5s, 1937, xw	87	87	87
45 Standard P & Lt 6s, 1957	101½	101	101
5 Sun Pipe Line Co 5s, 1940	99¾	99¾	99¾
5 Swift Co 5s, 1932	100⅝	100⅝	100⅝
57 Swift & Co 5s, 1940	100⅛	99⅞	100
5 Swift & Co 5s, 1950	100	100	100
T			
37 Tenn Pub Serv 5s, 1970	97	95¾	97
167 Tex Elec Serv 5s, 1960	99½	98	99⅛
5 Tex Gas Util 6s, 1945	84	84	84
12 Tex Pow & Lt 5s, 1956	101½	101	101⅜
5 Thermoid 6s, 1934	84	84	84
10 Tri Util 5s, 1979	80	78	80
3 Twin Stat Nat 6s, 1933	98¼	98¼	98¼
U			
8 Ulen & Co 6s, 1944	89¼	86	86
43 Union Gulf Corp 5s, 1950	101½	101¼	101½
5 United Am Inv 5s, A, 1948	84½	84½	84½
21 Un Lgt & Ry 5½s, 1952	89⅞	89⅛	89¼
4 Un Lgt & Ry 6s, A, 1952	102	102	102
1 U S Rubber 6½s, 1931	100	100	100
18 U S Rubber 6s, 1933	86	82⅜	82⅜
V			
3 Valspar Corp 6s, 1940	86	85¾	85¾
172 Van Sweringen 6s, 1935	97½	96½	96¾
W			
12 Waldorf Astoria 7s, 1954	87⅜	87	87
2 Wash Water Power 5s, 1960	103	101¼	103
12 Webster Mil 6½s, 1933	96	96	96
10 West News Del 6s, 1944	70¼	70¼	70¼
21 West Pa Gold 5s, 2030	92	91⅛	91⅛
11 West Tex Util 5s, A, 1957	95½	95	95½
2 Wisc P & L 5s, E, 1956	100½	100½	100½
1 Westvaco Chlor 5½s, 1937	102¾	102¾	102¾
FOREIGN BONDS.			
B			
7 Brisbane 6s, 1950	94½	94½	94½
C			
3 Cauca Val 7s, 1948	60	60	60
1 Cent Bank Ger 6s, B, 1951	75	75	75
12 Com Privat Bank 5½s, 1937	84½	84	84
D			
5 Danish Con 5½s, 1955	99½	99½	99½
1 Danish Con 5s, 1953	98	98	98
3 Danzig Port 6½s, 1952	78¾	78¾	78¾
49 Europ Elec 6½s, 1965, xw	77	74	77
F			
8 Fin Ind Bk 7s, 1944	96	95½	95½
35 Finland R M Bk 6s, 1961	75	73¼	74½
G			
27 Ger Cons Mun 7s, 1947	85	84	84
2 Ger Cons Mun 6s, 1947	66¼	66¼	66¼
175 Gov Dom of Can 4s, 1960	95¼	95	95
H			
13 Hanover St 6½s, 1949	89	87	89
12 Hanover Cred 6s, 1931	97	96⅞	97
3 Hung Ital Bk 7½s, 1963, AC	80	80	80
I			
2 Isotta Fras 7s, 1942, ww	79	79	79
1 Isotta Fras 7s, 1942, xw	82¾	82¾	82¾
73 It Sup Pow 6s A, 1963, xw	70¾	68⅜	70⅜
M			
5 Mendoza Pr 7½s, 1951	75⅞	75⅞	75⅞
N			
1 Nippon El Pow 6½s, 1953	89⅞	89⅞	89⅞
P			
25 Prussia F S 6½s, 1951	84	78½	81½
49 Prussia F S 6s, 1952	77½	74	76
R			
8 Ruhr Gas 6½s, A, 1953	73¼	73	73
8 Ruhr Housing 6½s, 1958	73½	73½	73½
1 Russ 5½s, 1921	4	4	4
S			
4 Saar Basin Con 7s, 1935	98¾	98½	98½
1 Saarbrueck 7s, 1935	101	101	101
41 Saxon Pub Wks 5s, 1932	90⅝	89½	90
8 Sauda Falls 5s A, 1955	102¾	102¾	102¾
16 Stinnes 7s, 1936, xw	75	75	75
2 Stinnes 7s, 1946, xw	73	72	72
9 Sydney N S W 5½s, 1955	84	84	84
T			
11 Terni Elec 6½s, 1953	80⅝	80	80
U			
12 Unit El Serv 7s, 1956, xw	84	84	84
8 Un Indust 6½s, 1941	81	81	81

Total stock sales, today, 1,607,700 shares; year ago, 1,610,300 shares. Total bond sales, today, $7,516,000; year ago, $1,475,000.

AS—Actual sales. XD—Ex dividend. XR—Ex rights. (a) Plus extra in stock. (b) Plus 10 per cent in stock. (f) Payable in stock. (g) Partly extra. (h) Plus 5 per cent in stock. (k) Paid so far this year. (j) Partly stock. (r) Cash or stock. (ur) Under rule. (wi) When issued. (n) New. (ww) With warrants. (xw) Without warrants.

Sales in hundreds.	High	Low	Close
A			
1 Acetol Prod A	5	5	5
6 Aero Sup B	6	5¼	6
1 Aero Underwrit	9	9	9
1 Affiliated Pro (.40)	15½	15½	15½
42 Ainsworth (2½a)	12	8	11⅞
2 Air Invest cvt pf	12	12	12
4 Air Invest vtc	2½	2½	2½
1 Alexander Ind	1	1	1
3 All Am Gen	14½	14½	14½
1 Alleghany Corp war	2½	2½	2½
1 Alles & Fisher (2)	7	7	7
1 Allied Aviation	½	½	½
4 Allied Mills (.60)	7⅛	7	7
1 Allison Drug A	⅛	⅛	⅛
1 Alum Co Am	179	177	177
4 Alum Co Am pf (6)	109¼	109⅛	109⅛
2 Alum Ltd	90	81	90
4 Am Arch (3)	34	34	34
6 Am Br Bov Fd	6	5⅞	6
1 Am Capital B	5	5	5
1 Am Cap pf (3)	30	30	30
1 Am Cap pr pf (5½)	66	66	66
5 Am Cit P&L A (3r)	36½	35½	35½
79 AmCitP&L B(10%f)	11	8¾	10⅞
63 AmComPo A (10%f)	18	15⅛	18
15 AmComPo B (10%f)	36⅝	33⅞	36
139 Am Cyan B	12⅝	10	12⅝
3 Am Dept St	3⅛	3	3
12 Am Equities	11	9½	11
1 Am Fork & Hoe	20	20	20
70 Am & Fgn Pow war	26	22⅝	24⅝
117 Am Gas & El (1a)	100	95	100
1 Am Gas & El pf(6)	105⅛	105⅛	105⅛
51 Am Invest B	6½	5⅜	6½
56 Am Lgt&Trac (2½)	50⅜	49⅜	50⅜
50 Am Mfg (4) AS	41	41	41
15 Am Maracaibo	1⅜	1¼	1¼
4 Am Nat Gas	8⅛	7¾	8
680 Am Superpow (1)	16⅛	14⅝	16⅛
3 Am Superpo 1 pf(6)	99	98	99
7 Am Superpow pf(6)	92	91	91½
1 Am Thread pf (¼)	3⅛	3⅛	3⅛
30 AmUt&Ge Bvtc(.40)	6¾	5	6
2 Am Yvette	1⅞	1⅞	1⅞
4 AnchPostFe (10%f)	6¾	6⅛	6¾
5 Anglo Chi C Nit	19	19	19
1 Apex Elec	12	12	12
22 Appalach Gas	7¼	6	7
6 Arctur Rad Tube	7	5	7
1 Ariz Power	33	33	33
24 Ark Nat Gas	8	7⅛	8
234 Ark Nat Gas A	8	7⅛	7⅞
2 Ark Nat Gas p(.60)	7⅞	7⅞	7⅞
5 Art Metals (1)	5⅜	5⅜	5⅜
1 Asbestos Corp	25¼	25¼	25¼
27 Asso El IndLtd(.30)	4¾	4¾	4¾
17 Asso Gas & El	26⅞	22	26⅞
10 Asso G&E pf (5)AS	93¾	91¼	93¾
148 Asso G&E A(2.40r)	27	21½	27
1 Asso G & E deb rts	2⅝	2⅝	2⅝
4 Asso Laundry	1	1	1
2 Asso Ray pf (6)	45	44⅝	45
3 Atl Sec Corp	12	11¾	11¾
28 Atlas Util	6	5¾	5¾
9 Atlas Util war	2¾	2¾	2¾
1 Aut V M cv pr pt	9½	9½	9½
8 Avia Corp Am	32	30⅝	32
2 Axt Fish T A(3.20)	42	40¼	40¼
B			
100 Babcock&W (9g) AS	120¼	119	119
1 Bahia Corp	2¾	2¾	2¾
1 Bellan Airc vtc	6⅛	6⅛	6⅛
75 Bell Tel Can (8)AS	149	148	149
32 Bliss E W (1)	16	13½	15½
81 Blue Ridge (.40)	5½	3⅝	5½
57 Blue R cvt pf (3r)	35	34	34⅛
3 Blumenthal (8)	16	15⅛	15⅛
2 Bohack H C (2½)	69	67	69
26 Bourjois	5	3¾	3¾
207 Braz Tr & Lt (2a)	25½	21⅞	24⅝
1 Bridgeport M (¼)	2⅛	2⅛	2⅛
1 Br Am TB(.98-1/10)	24	24	24
6 British Celanese	2	1¾	1⅞
2 Buckeye Pipe (4)	51⅞	51⅞	51⅞
5 Buf N & E Pp(1.60)	26¼	26¼	26¼
1 Burco	7	7	7
4 Burco war	1⅛	1⅛	1⅛
3 Burma Ltd (.31g)	2¼	2⅛	2⅛
C			
7 Cable & Wire A	1⅛	1⅛	1⅛
5 Cable & Wire B	½	½	½
26 Cam Co vtc	¾	¾	¾
296 Can Marc Wireless	3¼	2⅞	3⅛
42 Carib Syn	1⅜	1⅛	1⅜
1 Carnation Co(1½a)	27	27	27
25 Celanese pf (7) AS	85½	85½	85½
3 Cent & SW Ut (6f)	18	18	18
50 Cent&SW U p ln AS	101½	101½	101½
4 Cen H G&E vtc(.80)	20	19½	19½
73 Cent P S A (1¾r)	20½	19	20½
1 Cen Pub Serv Del	25	25	25
285 Cen Sts El (.40a)	16	12	16
1 Cen St El cv pf new	74	74	74
13 Centrif Pipe (.60)	6⅝	6½	6½
3 Chain Strs Dev	4½	4	4½
1 Chain Str St	11	11	11
1 Charis Corp (3g)	24	24	24
55 Ch Ph Al nv (½)	17½	15⅛	17½
123 Cities Serv (.30a)	25	22¼	25
10 Cities Serv pf (6)	91½	90⅞	91½
1 Cit Serv B pf (.60)	8¼	8¼	8¼
1 Cit Ser P 6% p (6)	90	90	90
4 Cl Elec Ill (1.60)	49⅛	48⅛	48⅛
17 Cleve Tract (1.60)	10	8⅝	10
1 Colin & Rosenb	8	8	8
2 Colomb Syn	⅛	⅛	⅛
9 Colon Oil	3	2	2½
1 Colt Pat Fire (2)	23⅞	23⅞	23⅞
35 Colum Oil & G vtc	7⅞	7¼	7¾
1 Col Auto Parts Co	13	13	13
1 Colum Pict (1½a)	30½	30½	30½
1 Colum P vtc (1½a)	28½	27⅞	28⅛
50 C'with Ed (8) ASXD	270	263	270
294 Comwith & So war	2⅝	2⅛	2⅝
12 Commun W W(6%f)	10⅝	8⅛	10⅝
8 Comstock Tun	½	⅜	½
6 Cons Aircraft	12⅝	11	11
1 Cons Cop Min	2⅜	2⅜	2⅜
7 Cons Dairy (2)	9⅝	7	9⅝
29 Con G&E Bal(3.60)	107	104⅛	107
1 Cons Gas Ut A(2.20)	17	17	17
1 Cons Laundries (1)	12⅝	12⅛	12⅝
1 Cons Ret St (1)	5⅜	5⅜	5⅜
3 Cons Royalty (⅛)	3⅛	3⅛	3⅛
2 Cooper Bess (2)	29½	29½	29½
1 Cooper B pf A (3)	37⅛	37⅛	37⅛
29 Cord Corp	5⅛	4⅛	5
8 Corroon & Rey	8	6⅝	8
1 Cor & Rey pf A(6)	60	60	60
8 Cosden Oil	8⅛	7⅛	7⅜
1 Cosden Oil pf	20⅛	20⅛	20⅛
2 Courtaulds (.45)	9⅝	9⅝	9⅝
22 Creole Pet	4⅝	4½	4½
1 Czesson Gold (.04)	¼	¼	¼
23 Crocker & Wheel	9⅞	9⅛	9½
18 Crosse & B pf(3½)	10	10	10
1 Crowell Pub	61	61	61
5 Crown Cent Pet	¼	¼	¼
4 Crown C Int A(1)	9¾	9⅛	9⅛
6 Cuneo Press (2½)	24⅝	23½	23½
2 Curtiss Wright war	⅞	⅞	⅞
D			
3 Darby Pet (1)	8	7¾	8
3 Dayton Airpl	3	2¾	3
30 Deere & Co n(1.20a)	62¾	53⅛	62¾
11 De Forest	2⅞	2⅝	2⅞
2 De Haviland n (½)	6¾	6¾	6¾
2 Deisel W Gil (1½)	14⅝	14½	14½
4 Derby Oil	5¼	4¾	5
19 Detroit Aircraft	2⅝	2½	2⅝
10 Diam Match n	14¾	14	14¾
10 Diam Match pf n	25⅛	24¾	24¾
4 Doehler Die-Cast	8⅛	8	8
2 Douglas Airc (¾)	15⅛	15	15⅛
2 Dow Chem (2)	55	55	55
5 Dixon Crucible AS	150	150	150
1 Dresser Mfg A (3½)	40	40	40
4 Driver Harris	42	37	42
5 Dubilier Cond	3⅛	3	3
275 Duke Power (5a)AS	142	139	139
4 Duquesne Gas	7	6	7
60 Durant Mot	2⅝	2	2¼
6 Duval Tex Sul	3⅛	2	2
E			
1 East Gas & Fuel	23⅞	23⅞	23⅞
25 E States P B (1)XD	22	19½	22
1 East Util Asso cv	4⅛	4⅛	4⅛
16 Eisler Elec	6	5⅜	6
1350 El Bond & Sh(6%f)	59⅜	53⅛	59⅛
8 El Bond & Sh pf (6)	105	103⅞	105
2 El B & S 5% pf(5)	92¼	91⅜	91⅜
33 El Pow Assoc (1)	20	16½	20
23 El Pow Assoc A(1)	17½	15⅛	17½
1 El P & L opt war	30	27	30
25 Electric Share (1a)	14¼	12	14¼
2 Elec Share pf (6r)	89⅜	89⅜	89⅜
1 Elgin Nat Watch	26	26	26
4 Empire Corp	4½	4	4
3 Em G & F7% pf(7)	89⅞	89⅜	89⅜
2 Empire P (4.04g)	35	34	34
8 Emp P S A (1.80r)	15	13	13
2 Employ Rein (1½)	23	23	23
13 Eng Gold Mines	½	½	½
15 Europe El A (.60)	10½	10	10
4 Europe El deb rts	2½	2½	2½
1 Evans Wallo Lead	1¼	1¼	1¼
11 Excello A & T(.80)	7	6⅝	6¾
F			
82 Fabrics Finish	⅞	½	¾
1 Fageol Mot	¾	¾	¾
2 Falcon Lead	⅛	⅛	⅛
9 Fansteel	5⅛	4⅜	4⅞
3 Fedders Mfg A	7	6⅛	7
5 Fed Met (1¼g)	12¼	11½	11½
1 Ferro Enamel A	39	39	39
3 Fiat rcts (1¼)	11¼	11⅛	11⅛
4 Flintkote A (1½)	12	10	12
26 Fd M Can A(1½g)	20	18¾	20
5 Ford Mot Fr (.28)	10	9⅝	9⅞
81 Ford M Ltd (.37½)	15½	14¼	15⅛
1 Foremost Fabrics	4½	4½	4½
100 Fox Theater A	7¼	6⅛	6¾
2 Franklin Mfg (2)	8	7	7
G			
1 Garlock Pack(1.20)	18	18	18
1 Gen Alloys (.80)	10	10	10
11 Gen Aviat Corp	9½	8¾	9½
38 Gen Bak	2	2	2
22 Gen Bak pf (3)	34¼	31¾	33½
1 Gen Cap Corp	38	38	38
108 Gen El Ltd rct(½)	10⅜	9⅜	10
450 G G&Ecv pfB(6)AS	67	60	67
2 Gen Ldy Mach	2	2	2
1 Gen Wat Wks (2)	21	21	21
3 Gl Comb Harv (2)	23	23	23
1 Glen Alden Coal(8)	75	75	75
39 Globe Underwr(.15)	10	10	10
4 Gold Seal El	1⅜	1¼	1¼
26 Gold Cent Min	⅛	⅛	⅛
5 Goldfield Cons	⅛	⅛	⅛
319 Goldman Sachs	12	9½	12
100 Gorh Inc pf (3)AS	30	30	30
2 Gotham Knitbac	½	½	½
2 Gramaph rcts (.20)	11	11	11
1 Graymur	28	28	28
40 Gt Atl & Pac(5)AS	191½	190⅝	191½
40 Gt A &Pistpf(7)AS	119⅛	119⅛	119⅛
2 Gr Str Prod vtc	8	8	8
2 Guardian Fire (2)	23¼	21	23¼
2 Guenther Rud (2)	21	20	20
31 Gulf Oil C Pa (1½)	92	90⅝	92
H			
1 Hart Carter cv pf	11½	11½	11½
5 Hap Sandy St A	½	½	½
5 Hartman Tob	2	1	1
5 Hazeltine (2)	16	14	14
2 Hecla Min (1)	9¼	9⅛	9¼
6 Heyden Chem (½)	12¼	12¼	12¼
58 H Walker G&W(1)	6⅝	5½	6¼
1 Hires Co A (2)	28⅞	28⅞	28⅞
2 Holling Gold M(.60)	6	6	6
2 Horn&Hard(2½)XD	37	36	36
33 Houston Oil	12⅛	11⅛	12⅛
27 Hud Bay M & S	5⅜	5⅜	5½
42 Humble Oil (2)	76	74⅜	76
5 Huyler St Del	5	5	5
32 Hydro El Serv (2)	28¼	26⅝	28⅛
5 Hygrade Food	4½	4	4½
I			
91 Imp Oil Can (½)	18⅛	16⅝	18⅛
9 Imp Tob Brit(.89g)	21⅜	21⅜	21⅜
19 Ind Ter Ill A	28⅛	24⅝	28
6 Ind Ter Ill B	25	24⅝	25
30 Ind Fin ctf(10%f)	13	10	12⅝
13 Insull Util (9%f)	47⅜	43⅝	47⅛
5 Ins Co N Am (3k)	58⅜	54	58⅜
3 Insur Sec (1.40)	8	7⅝	8
2 Intercoast Trade(1)	10⅞	10⅛	10⅞
14 Intercon Petrol	½	½	½
1 Int Cigar Mch(2½)	51	51	51
222 Internat Pet (1)	15⅛	14	15⅛
4 Inter Prod	4	4	4
125 Int Hyd El pf AS	50¾	50⅛	50½
18 Inter Superpow(1a)	29⅞	25¾	29⅞
8 Inter Util A (3½)	39	36⅛	39
110 Inter Util B	9	6⅛	9
1 Inter Util war	3	3	3
4 Interstate Equit	5⅜	5¼	5¼
8 Inters Eq cv pf (3)	38	38	38
5 Irving Air Ch (1)	10⅛	10	10
17 Ital Superpower A	5¼	4⅛	5⅛
2 Ital Super deb rts	1⅜	1⅜	1⅜
J			
50 Jer C P&L pf(7)AS	105¾	105¾	105¾
1 Johnson Motor	12	12	12
K			
3 Ken Rad Tube & L	4½	4½	4½
4 Klein (D E) Co (1)	10⅛	10	10
4 Kolster Brandes	½	½	½
L			
4 Lackawanna Se(4k)	38½	38	38½
4 Lakey Fdy	4	3½	3½
1 Lefcourt Real(1.60)	11	11	11
6 Lefcourt Real pf(3)	22	19	22
6 Lehigh C&N n(1.40)	30½	30	30
26 Leonard Oil	1⅛	1	1⅛
3 Lib McN & Lib	12	11¼	11¼
4 Lily Tulip Cup(1½)	19½	19½	19½
36 Lion Oil (2)	10½	9½	10½
14 Loew's war	8½	7	8½
2 Loew's deb rts	24½	20	20
28 Lone Star Gas (1)	30⅛	28⅝	29½
9 Long Is Light (.60)	35	34⅜	35
3 Long Is Lt pf(7)AS	109⅜	109⅜	109⅜
1 Long Is Lgt pf B	104	104	104
9 Louis L & E	1¼	1⅛	1⅛
M			
5 McMarr St (1)	12	12	12
8 Marconi Int M (.38)	8¼	7⅛	7⅛
3 Mass P Asso	6⅜	6⅛	6⅜
16 Mavis Bott	⅜	⅜	⅜
2 Mayflow Asso (2a)	49	58	58
3 Mead Johns (4¼g)	72¼	71¾	71¾
7 Memphis N Gas	12	11	12
6 McCord Rad B	5¼	4	4
1 Merritt Ch&S(1.60)	15	15	15
1 Mesadi Iron	1½	1½	1½
1 Mesta Mach (2)	25	25	25
25 Metal & Min (1.20)	6½	6	6½
1 Mexico Ohio Oil	2½	2½	2½
4 Mid N G A (1.20)	13⅛	13	13⅛
6 Mid St P A vtc	4⅞	4	4⅞
1 Mid St P B vtc	1⅜	1¼	1¼
1 Mid Royalty cvpf(2)	17⅛	17⅛	17⅛
61 Mid West U (8%f)	23¼	21⅞	23¼
10 Midland Steel n (2)	18⅞	17	18
1 Midvale Co (4)	60	60	60
106 Mining Co Can	⅜	⅜	⅜
103 Mo K P L (10%f)	12	10	12
22 Mo K P L B vtc	⅜	⅜	⅜
100 Mohawk H 1pf(7)AS	106⅝	106½	106½
25 Moh Hud 2 pf(7)AS	106	106	106
12 Mountain Pr (1.60)	7⅜	7	7⅜
6 Municipal S (.38)	6⅝	6⅛	6⅛
N			
2 Nachman Spring	11⅛	11⅛	11⅛
24 National Am Co	7½	6⅝	7
23 Nat Avia	5¾	5½	5¾
3 Nat Baking	5	5	5
3 Nat Bond & Sh (½)	33⅛	33⅛	33⅛
3 Nat Elec P A (1.80)	25¼	25	25
4 Nat Farm S(2½%f)	7	5	6
1 Nat Fam Strs pf (2)	15	15	15
33 Nat Fuel & G (1)	28	27¼	28
4875 Nat Investors AS	8	6⅛	8
2 Nat Mfg & Strs	8	8	8
1 Nat P&L6% pf(6)XD	102	102	102
28 Nat Pub S A (1.60)	20¾	19	20
2 Nat P S B	36⅛	36	36⅛
5 NatPubSerCo p(3½)	45½	44⅞	45
5 Nat Rub Mach (1)	5	4⅛	5
11 Nat Screen (2)	20	12½	15
11 Nat Sh T S A (½)	15⅝	15⅛	15⅝
4 NatSugRef NJ (2)	27½	27⅛	27½
5 National Trans (1)	14⅝	13¾	14½
2 Nat Un Rad		3	3
3 Nauheim Pharm p	3½	3⅛	3½
1 Nehi Corp (1.30)	15	15	15
210 Nev Cal Elec AS	119	115	115
50 Newberry p (7) AS	95	95	95
110 NewEngPow p(6)AS	91	90	90
50 NewEng T&T (8)AS	140	140	140
9 NewJerZinc (2½g)	59	58¼	59
25 NewOrl P S p AS	99	99	99
20 Newmont Min (4)	67⅞	66	66⅛
30 Newport Co (2)	18	17¾	18
2 N Y Merch	12⅞	12	12⅞
8 N Y Pet Roy	5⅛	4½	5
28 NYT 6½% p 6½ AS	115	115	115
4 NY Transit (1.60)	12⅛	11¾	11¾
338 NiagHudPow (.40)	13	12	13
31 Niag Hud P A war	2⅞	2⅝	2⅞
7 Niag Hud P B war	6⅞	6⅞	6⅞
2 Niag Hud P C war	6	4½	4½
14 Niag Sh Md (.40)	9¾	9¼	9½
8 NilesBemPond(2¾g)	24⅞	23¼	24⅞
3 Nipissing Mines(.30)	1	1	1
2 Noma Elec (.80)	6	5⅜	5⅜
45 Noranda Mines (2)	16	14⅝	16
2 Nordon Corp Ltd	⅜	⅜	⅜
63 NorAmAvia A war	1¼	⅞	1⅛
2 Northam Warren pf	30	30	30
1 NoAmL&Pow (8%f)	61⅜	61⅜	61⅜
4 Nor & Sou Am A	12⅝	12½	12½
36 Nor European Oil	1⅜	1⅜	1⅜
110 NoInPS 6% p (6)AS	101½	99	101½
11 Nor States P A (8)	141	140	140½
50 NoSta P 7% p(7)AS	109	109	109
1 Novadel Agen(3¼g)	34	34	34
O			
21 Ohio Cop	⅜	⅜	⅜
1 Ohio Oil pf (6)	106	106	106
20 Ohio Pow p AS	111	111	111
20 Oil Stocks A (½)	6½	6⅜	6⅜
50 Oil Stocks B (½)AS	112⅝	112⅝	112⅝
2 Outboard Mot B	2⅝	2⅝	2⅝
P			
8 Pac G & E 1 p(1½)	28½	28¼	28⅜
2 Pac Tin Corp	6½	6¼	6¼
24 PacPubSer(1.30)XD	26⅝	25	26⅝
1 Pac West Oil	13⅝	13⅝	13⅝
1 Pandem Oil			
1 Pantepec Oil	1⅛	1⅛	1⅛
22 Paramount Cab	4¼	4	4¼
1 Patterson Sargent	23	23	23
2 PenderDGroc A	14⅝	10⅛	10⅛
197 Pennroad Cor (.20)	8⅝	8¼	8⅝
7 PaWat&Pow (3)	66	65	66
2 PeoL&Pow A(2.40r)	26	20	26
10 Pepperell Mfg(8)AS	86⅛	86⅛	86⅛
2 Philip Morris			
1 Philip Morris A	11⅛	11⅛	11⅛
1 Pie Bak of Am A(2)	29	29	29
4 Pilot Radio A	4¾	4⅜	4⅝
4 Pitney Bowes (.20)	8	7⅛	8
6 PittLkErRy (10s)AS	103½	103½	103½
6 Plymouth Oil (2)	23⅝	23	23
1 Powdrel&Alex (3½)	35	35	35
2 Pratt & Lam (3g)	41½	41	41
85 Prince&White (½)	3⅜	2⅞	3⅛
82 Prince&White pf(3)	20	14⅛	19
2 Prod Royalty Cor(1)	6	6	6
75 Prudenc p(7)XD AS	99⅛	98⅝	98⅝
35 Prudential Invest	15⅛	14⅝	14⅝
68 Pub Util Hold	9⅛	8¼	9⅛
27 Pub Util Hold xw	8⅝	7½	8⅝
38 Pub Util Hold war	1⅝	1⅛	1⅝
50 PugSdPow 6% pf AS	100¼	100¼	100¼
20 Pure Oil pf (6) AS	92½	91⅝	91⅝
1 Pyrene (.80)	7¼	7¼	7¼
Q			
1 Quincy Mining	8¼	8¼	8¼
R			
1 Radio Products (1)	4	4	4
3 Railroad Sh (¼)	4⅞	4⅞	4⅞
75 Ry&Lgt Sec (5g)AS	57	55¼	55¼
1 Raymond Concr (4)	42	42	42
1 Raymond Con pf(3)	48	48	48
9 Reiter Foster	3	2	3
3 Reliable Store(5%f)	10	9⅝	10
4 Reliance Intl A	6⅞	6¼	6¼
6 Reliance Manage	6⅞	6¼	6⅝
1 Repetti Candy	¾	¾	¾
25 Reybarn Inc	2½	2	2½
5 Reynolds Invest	2¼	1⅞	2¼
1 Richman Bros (3)	74½	74½	74½
2 RichmondRad cvtpf	5	5	5
4 Roan Ant Cop	15⅜	15	15
21 Rockl L&P trct(.90)	20⅝	18⅝	18⅝
1 Rollins Hos cv pf	33	33	33
66 Rossia Intl	4½	3⅛	4⅜
2 Royal Type (3½g)	35	35	35
2 Ryan Cons	2⅝	2⅝	2⅝
S			
50 Safe CarH&L (8)AS	107½	107½	107½
10 SafewStrs 2 war AS	10	10	10
69 St Regis Paper (1)	19	16⅝	19
50 StRegisPap pf(7)AS	108¼	108¼	108¼
1 Salt Creek Con(.40)	1⅝	1⅝	1⅝
34 Salt Creek Prod (2)	8½	8	8¼
8 Saxet Co	14¼	13½	13½
1 Schul Un 5c-$1 St	2⅝	2⅝	2⅝
9 Seaboard Util (½)	4⅞	4⅝	4⅞
11 Sec Corp Gen (.40)	29	25	29
2 Seeman Bros (3)	37	36⅛	36⅛
28 Segal Lock (½)	6⅛	5½	5¾
16 Selected Indust	4	3½	4
8 Sel In allot ctf(4⅛)	65	57	65
2 Select In pr pf (5½)	63	60	63
3 Sentry Saf Control	2⅜	2	2⅜
7 Shattuck Denn	3⅛	3¼	3¼
6 Shawinig W&P(2½)	55	54½	54½
2 Sheaffer Pen (3g)	50	50	50
37 Shenandoah	7¼	5⅜	7
42 Shenandoah pf (3r)	37⅛	37	37⅛
5 Silica Gel ctf	12	10¼	12
1 Silver (I) pf (7)	81	81	81
20 Smith A O (2) AS	115½	115½	115½
1 Solar Ref	10½	10½	10½
18 South Am Air Lines	4½	3¼	4½
7 South Am G & Pl	1⅛	1	1
3 South C E B pf(1½)	27⅝	27½	27½
2 South Colo P A(2)	22	21⅝	21⅝
4 South Corp	4¼	4⅛	4⅛
21 South Penn O(2¼g)	28⅛	25½	28⅛
12 Southl Royalty(.60)	8¼	7⅞	8
1 Southw Dairy	3⅛	3⅛	3⅛
22 Southw Gas U	9	7	9
1 Span & G rcts	⅝	⅝	⅝
73 Spieg M Spf(6½)AS	28½	28½	28½
1 Stahl Meyer (1.20)	16¼	16¼	16¼
35 Stand Mot	1⅛	1⅛	1⅛
286 Stand Oil Ind(2½)	42⅜	41	42¾
31 St Oil Ky (1.60)	26⅛	26	26⅛
50 St O of Ohio(2½)AS	64	64	64
140 St Oil Ohio pf(7)AS	116⅞	116¾	116¾
2 St Pow & L (2)	50	49	50
2 St Pow & L B (2)	50	49	50
3 St Pow & L pf (7)	105½	104	105⅛
6 Starrett Corp	13	10½	13
1 Starrett pf (3)	30⅛	30⅛	30⅛
6 Stein Cosmetics	5	4¾	4¾
3 Strauss Roth	8⅞	7	8⅞
2 Struthers Wells T	12	12	12
3 Stutz Mot Am	1¼	1⅛	1⅛
10 Sun Invest pf (3)	33	33	33
6 Sunray Oil (.40)	4	4	4
4 Swift & Co (2)	28½	28⅛	28⅛
14 Swift Int (2½)XD	33⅜	32⅛	33⅜
T			
1 Taylor Mill	28	28	28
4 Taggart Corp (1)	14½	13	13
1 Tampa El (2)	53	53	53
16 Technicolor Inc	13⅜	12½	13
11 Teck Hugh G (.60)	6⅝	6¼	6⅝
1 Texon Oil & L (4g)	11⅛	11⅛	11⅛
9 Thatcher Sec	2½	2	2½
1 Tishman Realty & C	40	40	40
1 Tob & Al Stks	27⅝	27⅝	27⅝
3 Transcont Air Tr	6⅞	6½	6⅞
6 Trans Lux D Pic A	7	5⅝	7
9 Tri Cont Corp war	3⅝	3⅜	3½
2 Triplex Saf Glass	7⅜	6⅞	7⅜
8 Tubize Ch Corp B	4	3½	3½
1 Tung-Sol Lamp (1)	10¼	10¼	10¼
2 Tw Sta N G A (1)	11	11	11
U			
124 Ungerleider Fin	22	13	21½
1 Union Am Invest	21	20	21
4 Un Nat G C(1.60g)	24¾	23½	23½
6 Union Oil Asso	30½	29	30½
2 Union Tobacco	¼	¼	¼
2 Unit Carr F (.60)	5	4⅞	5
36 United Corp war	11¾	10¾	11⅛
1 United Dry Dock	3⅛	3⅛	3⅛
12 Unit El Serv rt			
382 Unit Fdrs (2-35f)	12⅝	10	12⅝
390 United Gas new	11⅛	9¼	10⅛
39 United Gas war	4½	3⅝	4
14 United Gas pf (7)	93¾	92½	93¾
158 Un Lt & P A (1)	32¾	28¾	32¾
3 Un Lt & Pow B (1)	79	72	79
12 Un L & P cv pf (6)	105⅝	105	105
1 Unit Milk Prod	3⅜	3⅜	3⅜
1 U S & Int Sec	1⅞	1⅞	1⅞
6 U S &Int S p(5)XD	52	50⅛	51
17 U S & Overs(.06¼)	13⅝	13	13⅝
6 U S & Overseas cod	13⅛	11⅜	13
5 U S Dairy Pr A(5)	64½	64	64
65 U S Elec Pow	7⅞	6⅛	7⅞
1 U S Finish	7⅞	7⅞	7⅞
50 U S Finish pf AS	60	60	60
17 U S Foil B (1)	10⅞	8	10⅞
6 U S Lines pf (1)	9⅝	9⅛	9⅝
1 U S Rub Reclaim	2½	2½	2½
2 United Stl Works	15½	15½	15½
4 Unitd Verd Ext	8¼	8	8
4 United Wall Paper	8⅛	7⅛	7½
4 Utah Metals	½	½	½
15 Utility Equities	8¼	6½	8¼
213 Util Pow & L (1r)	13½	9½	11¾
34 Ut P & Lt B c(1r)	30⅞	21	21
2 Utility & Indus	9½	9¼	9½
2 Util & Ind pf (1¼)	20⅛	20⅛	20⅛
V			
73 Vacuum Oil (4)	67¾	65⅛	67¼
1 Van Camp Pk pf	7⅛	7⅛	7⅛
3 Venezuelan Pet	1⅞	1⅞	1⅞
23 Vick Finance (.40)	6½	6⅛	6½
W			
13 Walgreen Co	28¾	26⅝	27½
2 Walgreen war	8	8	8
1 Walker M (.07½)	1¾	1¾	1¾
1 Watson (J W) Co	1⅝	1⅝	1⅝
50 Wenden Cop Min	⅛	⅛	⅛
3 West Air Exp (.60)	25	23½	25
5 West Aut Sup A (3)	18½	18	18
10 West Md pf AS	90⅛	90⅛	90⅛
1 White Eag Oil deb r	1	1	1
14 Wil-Low Cafet	4⅝	4⅛	4⅝
1 Wilson Jones (3)	31⅝	31⅝	31⅝
11 Woodley Petrol	3¾	3⅝	3⅝
Z			
3 Zonite Prod (1)	9⅝	8½	9⅝

Curb Review

New York, Oct. 10 (A.P.).—The swing of the pendulum in speculative sentiment converted a selling movement into a rally in the Curb market today, concident with the sharp reversal on the big board. While the closing was irregular, bulls took heart from the manner in which shorts had been forced to cover as the market leaders rebounded after plumbing new depths for the current decline.

The market experienced the busiest session in many months, sales for the day totaling 1,607,700 shares. In contrast with the dullness that has developed in many previous upturns, there was no slump in activity during the afternoon as prices shot upward.

Utilities made a strong finish, virtually every pivotal stock in the group showing a net gain. Electric Bond & Share finished at 59⅛, 3¾ above the previous close, and 6 above the low of the day. American Superpower and Niagara Hudson were up ¾ each. American Gas & Electric soared 4¾ on a large turnover. Utilities Power & Light recovered about half of its loss, and was off 1¾ at the close.

Standard of Indiana and Cities Service were the leaders of the petroleum group, which closed fairly steady. Cities Service slumped to 22¼ but rebounded to 25, for a ½ point gain. Standard of Indiana reacted 1¾ in the morning, but regained all but ⅜ of its loss. Humble was 1 higher, and Gulf and Vacuum were unchanged. Cosden was the weak stock of the group, finishing at 7¾, a new year's low.

The downward movement in the early hours brought a sharp reaction in investment and holding company shares, but most of the losses were wiped out later, and in some instances converted into gains. Goldman Sachs dipped to 9 and closed at 12, up 1½ net. Ungerleider was depressed to 13, compared with a previous low of 17, but regained all but ¼. Blue Ridge and Shenandoah were virtually unchanged at the close. Prince and Whitely trading common moved narrowly and was ⅛ higher. The preferred sold off 6 points and regained 5.

The sharpest losses among miscellaneous industrials were on thin sales. Loew's right dropped 25 points; Crosse & Blackwell preferred, 26, and Crowell Publications 27¾. Deere was a strong stock in the specialty group, rallying 6 points. Driver Harris, Dresser Manufacturing A, American Cyanamid B were steady to firm.

NEW YORK PRODUCE.

New York, Oct. 10 (A.P.).—BUTTER—Receipts, 7,875; steady.

CHEESE—Receipts, 66,461; steady.

EGGS—Receipts, 15,465; firmer. Mixed colors, regular packed, closely selected, heavy, 36@37; extra, 32@35; extra first, 28@31; first, 24@27; seconds, 22@23; medium firsts, 20@22; refrigerator, extra first, 23@24; first, 22@22½; seconds, 20@21; medium firsts, 20@21; nearby white pullets, 26@27.

POULTRY — Alive, no prices quoted. Dressed, steady.

SUGAR—Raw, spots, duty paid, 3.30; refined, 4.45 for fine granulated.

COFFEE—Spot, firm. Rio 7s, [illegible]; Santos 4s, 14½@15.

BOND SALES ON NEW YORK EXCHANGE

(Reported from New York Stock Exchange by J. & W. Seligman & Co.)

UNITED STATES GOVERNMENT WAR LOANS.
The following sales are given in lots of $1,000.
(Quotations in dollars and 32ds of a dollar.)

Sale	Issue.	Open	High	Low	Last
41	Liberty 3½s	101.6	101.6	101.3	101.4
20	Liberty 1st 4¼s	102.13	102.13	102.11	102.11
105	Liberty 4th 4¼s	103.11	103.12	103.10	103.12
36	U S G 4¼s	112.17	112.26	112.17	112.26
4	U S G 4s	108.1	108.18	108.1	108.18
5	U S G 3¾s	106.15	106.15	106.15	106.15
1	U S G 3⅜s, 1943	102.2	102.2	102.2	102.2

FOREIGN GOVERNMENT BONDS.

Sale	Issue.	Open	High	Low	Last
	A				
4	Akershus, Dept of, 5s, 1963	96	96	95¾	95¾
7	Antioquia, Dept of, A, 7s, 1945	53	55	53	54⅞
10	Antioquia, Dept of, B, 7s, 1945	52½	55	52	55
4	Antioquia, Dept of, D, 7s, 1945	55	55	54	54
2	Antioquia, Dept of, 1st 7s, 1957	49⅞	50	49⅞	50
1	Antioquia, Dept of, 2nd 7s, 1957	50¼	50¼	50¼	50¼
2	Antioquia, Dept of, 3d 7s, 1957	50	50¾	50	50¾
12	Argentine Govt 6s, ser A, 1957	88	90	88	90
7	Argentine Govt 6s, ser B, 1958	87	88	87	87½
9	Argentine Govt 6s, June, 1959	87	87	87	87
16	Argentine Govt 6s, Oct, 1959	87	88	87	88
7	Argentine Govt 6s, May, 1960	86⅝	88¼	86⅝	88¼
4	Argentine Govt 6s, Oct, 1960	88	88	88	88
3	Argentine Govt 6s, Sept, 1960	87	87	87	87
7	Argentine Govt 6s, Feb, 1961	87	88½	87	88½
7	Argentine Govt 5s, 1945	87⅝	87⅝	87⅝	87⅝
22	Australia 5s, 1955	81½	81½	80	80
4	Australia 5s, 1957	81⅛	81½	81⅛	81¼
16	Australia 4½s, 1956	72⅛	73	72⅛	73
92	Austrian Govt 7s, 1943	103½	103½	102½	102½
15	Austrian Govt 7s, 1957	88	89	88	89
	B				
1	Bavaria, King of, 6½s, 1945	84	84	84	84
11	Belgium, King of, 6s, 1955	102	102¼	102	102⅛
8	Belgium, King of, 6½s, 1949	107½	107½	107	107
8	Belgium, King of, 7s, 1955	112½	112½	112	112
1	Belgium, King of, 7s, 1956	108	108	108	108
36	Belgium, King of, 8s, 1941	108⅜	108⅜	108¼	108¼
5	Bergen, City of, 6s, 1949	101⅛	101⅛	101⅛	101⅛
2	Bergen, City of, 8s, 1945	110⅛	110⅛	110⅛	110⅛
6	Berlin 6s, 1958	78	78⅛	78	78⅛
3	Berlin 6½s, 1950	80	80	79½	79½
39	Bolivia 8s, 1947	66½	66½	65	66
17	Bolivia 7s, 1958	45	47⅞	45	45
10	Bolivia 7s, 1969	46	49¾	46	47
16	Bordeaux, City of, 6s, 1934	105⅛	105⅛	105⅛	105⅛
15	Brazil, U S of, 7s, 1952	57	57	56	56⅛
70	Brazil, U S of, 6½s, 1926-57	50	50	47½	47
18	Brazil, U S of, 6½s, 1927-57	49	50	48½	48½
27	Brazil, U S of, 7½s, 1952	97⅝	97¾	97⅝	97⅝
11	Brazil, U S of, 8s, 1941	61	62½	61	62½
1	Bremen, State of, 7s, 1935	99⅛	99⅛	99⅛	99⅛
3	Budapest, City of, 6s, 1962	66	66	65½	65½
14	Buenos Aires, Prov of, 6s, 1961	73	73	71½	72
5	Buenos Aires, Prov of, 6½s, 1961	72½	72½	72½	72½
6	Bulgaria, King of, 7½s, 1968	70½	70½	70¼	70½
	C				
3	Caldas, Dept of, 7½s, 1946	59	59	58	58
3	Canada, Dom of, 5s, 1931	100⅞	100⅞	100⅞	100⅞
5	Canada, Dom of, 5s, 1952	104½	104⅝	104½	104⅝
2	Canada, Dom of, 4½s, 1936	101½	101½	101½	101½
3	Carlsbad, City of, 8s, 1954	104½	104½	104½	104½
1	Chile, Rep of, 6s, 1960	71	71	71	71
7	Chile, Rep of, 6s, 1961	72	72	71	71
8	Chile, Rep of, 6s, 1961, Jan	72	73	72	72
5	Chile, Rep of, 6s, 1961, Sept	72½	72½	72½	72½
1	Chile, Rep of, 6s, 1962	72	72	72	72
2	Chile, Rep of, 6s, 1963	74	74	74	74
1	Christiania, City of, 6s, 1954	101	101	101	101
1	Cologne, City of, 6½s, 1950	85	85	85	85
10	Colombia, Rep of, 6s, 1961, Jan	62	62	62	62
11	Colombia, Rep of, 6s, 1961, Oct	57¼	57¼	57	57
17	Copenhagen, City of, 5s, 1952	99½	100	99	99
2	Cordoba, City of, 7s, 1937	90	90	90	90
1	Cundinamarca, Dept of, 6½s, 1959	50	50	50	50
18	Czechoslovakia, Rep of, 8s, 1951	110	110	109⅛	109⅛
8	Czechoslovakia, Rep of, 8s, 1952	110	110	110	110
	D				
3	Denmark, King of, 6s, 1942	105¼	105¼	105¼	105¼
15	Denmark, King of, 5½s, 1955	101	101⅛	100⅝	100⅝
3	Denmark, King of, 4½s, 1962	94½	94¼	94¼	94¼
7	Danish Mun 8s ser A, 1946	108⅝	108⅝	108⅝	108⅝
3	Danish Mun 8s ser B, 1946	108⅝	108⅝	108⅝	108⅝
12	Dominican Rep 5½s, 1942	92½	92½	92¼	92¼
1	Dresden, City of, 7s, 1945	91	91	91	91
8	Dutch East India 6s, 1962	102	102	102	102
11	Dutch East India 5½s, 1953, March	102¾	102¾	102¾	102¾
	F				
16	Finland, Rep of, 5½s, 1958	73½	73½	72½	72½
5	Finland, Rep of, 7s, 1950	93	93	93	93
1	Finnish Municip 6½s, 1954, A	88	88	88	88
89	French Govt 7½s, 1941	125⅝	126	125½	126
18	French Govt 7s, 1949	120¼	120¼	120¼	120¼
	G				
38	German Govt 7s, 1949	101¼	101¼	100	100
225	German Govt 5½s, 1965	75	75½	73½	75½
5	Gras Municipality 8s, 1954	93	95½	93	95
20	Greek Govt 6s, 1968	83¼	83¼	80	80
	H				
22	Haiti, Rep of, 6s, 1952	95⅛	96½	94½	95
3	Hamburg, State of, 6s, 1946	83⅛	83⅛	83⅛	83⅛
3	Heidelburg, City of, 7½s, 1950	90½	90½	90⅜	90⅜
1	Helsingford 6½s, 1960	86	86	86	86
8	Hungarian Land Mtge 7½s, 1961, A	87	87	87	87
1	Hungarian Land Mtge 7½s, 1961, B	87	87	87	87
5	Hungary, King of, 7½s, 1944	99½	99½	99½	99½
	I				
2	Irish Free State 5s, 1960	100	100	99⅞	99⅞
50	Italy, King of, 7s, 1951	92¾	93¼	92⅜	92¾
	J				
16	Japanese 6½s, 1954	104	104	103⅞	104
31	Japanese Ster 4s, 1931	97½	97½	97½	97½
53	Japanese 5½s, 1965	92⅝	93⅜	92⅝	93⅜
13	Jugoslavia, Mtg Bank of, 7s, 1957	75	75	74	74
	L				
5	Leipzig, City of, 7s, 1947	90	90	90	90
1	Lower Austria, Prov of, 7½s, 1950	96½	96½	96½	96½
9	Lyons, City of, 6s, 1934	105⅛	105⅛	105⅛	105⅛
	M				
2	Marseilles, City of, 6s, 1934	105⅛	105⅛	105⅛	105⅛
12	Milan, City of, 6½s, 1952	79½	80	79½	80
2	Montevideo, City of, 7s, 1952	85	85	85	85
4	Montevideo, City of, 6s, 1959	88	88	87	87
	N				
1	New South Wales 5s, 1957	78¾	78¾	78¾	78¾
2	Norway, King of, 5s, 1963	99⅞	99⅞	99¾	99¾
5	Norway, King of, 5½s, 1965	102	102	102	102
6	Norway, King of, 6s, 1943	104⅜	104⅜	104⅜	104⅜
10	Norway, King of, 6s, 1944	104¾	104¾	104¾	104¾
1	Norway, King of, 6s, 1952	101	101	101	101
	O				
1	Oslo, City of, 5½s, 1946	100½	100½	100½	100½
15	Peru 6s, 1960	40	40	40	40
30	Peru 6s, 1961	41	41	41	41
3	Peru 7s, 1959	70	70	69½	69½
1	Poland 6s, 1940	63⅝	63⅝	60	60
5	Prague, City of, 7½s, 1952	104¼	105	104¼	105
	Q				
4	Queensland, State of, 6s, 1947	94	94	94	94
25	Queensland, State of, 7s, 1941	102¼	102¼	102¼	102¼
	R				
9	Rio de J, City of, 8s, 1946	76⅝	76⅝	70	70
19	Rio de J, City of, 6½s, 1953	52½	52½	51	51
17	Rio Gr do Sul St of, 8s, 1946	60	60	59½	60
7	Rio Gr do Sul St of, 7s, 1966	50	50	50	50
16	Rio Gr do Sul St of, 6s, 1968	38⅝	38⅝	35	35
11	Rome, City of, 6½s, 1952	80	80	79½	80
15	Roumania 7s, 1959	75	75	74	75
	S				
5	Salvador, Rep of, 8s, 1948	109	109	109	109
5	Santa Fe, Prov of, 7s, 1942	84⅜	84½	84⅜	84½
5	Sao Paulo, City of, 6½s, 1957	50⅛	50⅛	50	50
4	Sao Paulo, State of, 6s, 1968	41	42	41	42
1	Sao Paulo, State of, 8s, 1936	73	73	73	73
18	Sao Paulo, State of, 7s, 1942	70½	71	70	71
13	Sao Paulo, State of, 8s, 1950	69⅞	69⅛	69	69
16	Seine, Dept of, 7s, 1956	108	108	108	108
25	Serbs, C & S, King of, 8s, 1962	82	82	82	82
2	Serbs, C & S, King of, 7s, 1962	75½	76	75½	76
11	Soissons, City of, 6s, 1936	105¼	105½	105¼	105¼
1	Styria, Prov of, 7s, 1946	89	89	89	89
12	Sweden, King of, 5½s, 1954	106	106	104½	104½
11	Switzerland, Govt of, 5½s, 1946	104⅝	104⅝	104½	104½
	T				
3	Tokyo, City of, 5s, 1952	80⅞	80⅞	80⅞	80⅞
18	Tokyo, City of, 5½s, 1961	91⅝	91⅝	91¼	91¼
1	Tolima, Dept of, 7s, 1947	50	50	50	50
5	Trondhjem, City of, 5½s, 1957	99¼	99¼	98½	98½
	U				
5	U K Gt B & I 5½s, 1937	105⅛	105⅛	105⅛	105⅛
9	Upper Austrian Prov 7s, 1945	97	97½	97	97½
10	Upper Austrian Prov 6½s, 1957	89⅜	90	89⅜	90
11	Uruguay, Rep of, 8s, 1946	86½	88	86½	88
8	Uruguay, Rep of, 6s, 1960	86⅛	86⅛	85	85
	V				
1	Venetian Prov Mtg Bank 7s, 1952	94	94	94	94
7	Vienna, City of, 6s, 1952	82	82	82	82
	W				
5	Warsaw 7s, 1958	51	51	51	51
	Y				
16	Yokohama, City of, 6s, 1961	97⅛	97⅛	96½	96½

DOMESTIC BONDS—RAILS AND MISCELLANEOUS.

Sale	Issue.	Open	High	Low	Last
	A				
28	Allegheny Corp 5s, 1944	96	96	94¾	94¾
8	Allegheny Corp 5s, 1949	97½	97½	94	94
7	Allegheny Corp 5s, 1950	93½	94	92¼	92¼
4	Amer Agri Chem 7½s, 1941	103½	104	103½	104
9	Amer Foreign Power 5s, 2030	78	82¼	78	82¼
71	Amer I G Chemical 5½s, 1949	101	101	100⅛	101
5	American International 5½s, 1949	94	94	94	94
1	Amer Smelt 5s, 1947	101⅞	101⅞	101⅞	101⅞
21	Amer Tel & Tel 4½s, 1939	151½	151½	150½	150½
45	Amer Tel & Tel 5s, 1965	107	107	106⅛	107
15	Amer T & T col tr 5s, 1946	105⅝	105⅝	105½	105⅝
15	Am T & T col 5½s, 1943	105⅝	105⅝	105½	105⅝
11	Am T & T 5s, 1960	106⅛	106⅛	105⅞	106⅛
1	Am Water Works 6s, 1975	106⅜	106⅜	106⅜	106⅜
23	Armour & Co of Del 5½s, 1943	77⅜	77⅜	77½	77⅜
10	A T & Santa Fe gen 4s, 1995	97⅝	97⅜	97	97
4	A T & Santa fe adj 4s, 1995	94⅛	94	94	94⅛
14	A T & Santa Fe 4½s, 1998	123	123½	122	123½
1	A T & Santa Fe 4s, 1909-55	103	103	103	103
10	A C L & N col 4s, 1952	97⅛	97⅛	96	96
	B				
3	B & O 1st 4s, 1948	97⅜	97⅜	96	96
28	B & O 4½s, 1933	101	101⅛	101	101
2	B & O 1st g 5s, 1948	107¼	107¼	107¼	107¼
111	B & O cvt 4½s, 1960	98½	98½	98	98½
21	B & O ref & gen 5s, 1995	103⅝	103⅝	103½	103½
1	B & O ref 6s, 1995	110¼	110¼	110¼	110¼
7	B & O (S W Div) 5s, 1950	104¾	104¾	104¾	104¾
20	B & O 5s, Series D, 2000	104½	104½	104½	104½
1	Berlin Elec Elev 6½s, 1956	75	75	75	75
2	Beth Steel 5s, 1936	101½	101¾	101½	101¾
10	Beth Steel ref 5s, 1942	103⅝	103⅝	103½	103½
17	Boston & Maine 5s, 1967	101⅝	102	101⅝	101⅞
9	Boston & Maine 5s, 1955	101⅛	101¼	101⅛	101¼
30	Bklyn Man Transit 6s, 1968	99½	99½	98½	98½
1	Buff R & P g 5s, 1937	102	102	102	102
	C				
4	Canadian National 4½s, 1957	99⅞	100	99½	99½
3	Canadian National 4½s, 1968	100¼	100½	100¼	100½
2	Canadian National 5s, 1969, July	104¾	104¾	104¾	104¾
10	Canadian Nat 5s, 1970	105⅛	105⅛	105⅛	105⅛
4	Canadian Pac deb 4s	89⅛	89⅛	89⅛	89⅛
40	Canadian Pac 4½s, 1960	98	98⅜	98	93¼
5	Canadian Pac 5s, 1954	105	105	105	105
2	Central Pac S L 4s, 1954	96⅛	96⅛	96⅛	96⅛
49	Ches & Ohio 4½s, 1993 A	101	101¾	100¾	101½
18	Ches & Ohio 4½s, 1995 B	101¼	101⅜	101¼	101⅜
6	Ches & O cons 5s, 1939	104⅜	104⅜	104¼	104¼
38	Ches Corp 5s, 1947	99¾	99¾	99¾	99⅝
2	C & E Ill 1st cons g 5s, 1951	54½	54½	54½	54½
26	Chi Gr West 1st 4s, 1959	70	70¾	69½	70½
94	C M & St P & Pac 5s, 1975	80⅛	83	79	83
139	C M St P & Pac ajs 5s, 2000	39½	39½	38	38½
6	C M & St P 4¾s, 1989	99¾	99¾	99¾	99¾
4	C M & St P 4½s, 1989 C	96⅞	96⅞	96⅞	96⅞
10	C M & St P g 4½s, 1989 E	96¼	96¼	96¼	96¼
18	Chi & N W 4¾s, 1949 cvt	95¾	95¾	95	95⅜
51	Chi R I & P ref 4s, 1934	99	99	99	99
87	Chi R I & P 4½s, 1960 cvt	95½	95½	94¾	95
29	Chi R I & P 4½s, 1952	97	97	95½	95½
9	Chile Copper 5s, 1947	93¾	94	92	93½
7	Cinn Union Term 4½s, 2020	102⅞	103¼	102⅞	103¼
51	C C C & St L 4½s, 1977	101⅜	101⅜	101	101⅜
2	C C C & St L, St L Div 4s, 1990	92¼	92¼	92¼	92¼
31	Columbia Gas & El 5s, 1952, May	103	103⅛	103	103⅛
5	Commercial Invest 6s, 1948	102½	102½	102½	102½
12	Commercial Inv 5½s, 1949	93¾	94¾	93½	94¾
10	Consol Gas N Y 5½s, 1945	106¾	106¾	106½	106½
1	Crown Willamette Paper Co, 1951	96	96	96	96
	D				
19	Del & H 1st & ref 4s, 1943	96½	96½	96½	96½
2	Den & R Gr 1st 4s, 1936	96¾	96¾	96¾	96¾
15	Den R Gr & West 5s, 1955	85½	87	85	87
1	Detroit Ed Ser A, 5s, 1949	105¾	105¾	105¾	105¾
2	Detroit Ed 5s, 1962	107	107	107	107
3	Detroit Ed 1st & ref 5s, 1940	104⅝	104⅝	104⅝	104⅝
15	Dodge Bros 6s, 1940	87	89	87	89
	E				
27	Erie R R 5s, 1967	89½	90	89	90
7	Erie R R 5s, 1975	89½	89½	89½	89½
17	Erie & Jersey 1st 6s, 1955	102½	102½	102½	102½
4	Est Ry 7s, 1954	105⅛	105⅛	105⅛	105⅛
	F				
5	Fisk Rubber Co 8s, 1941	50½	50½	50½	50½
13	Fla East Coast 1st & ref 5s, 1974	38½	38½	38	38
20	Framerican Ind Dev 7½s, 1942	107	107	106⅞	106⅞
	G				
1	General Cable 5½s, 1947	96¼	96¼	96¼	96¼
40	General Motors Accep 6s, 1937	102¾	103	102½	102¾
108	General Theater 6s, 1949	90	90	88½	88½
21	German Cen Agri Bk 6s, 1960, July	68	68	66	66
21	German Cen Ag Bk 6s, 1960, Oct	69	69	66½	66½
5	German Cen Ag Bank 6s, 1938	68	68	68	68
84	Goodyear T & R 5s, 1957	92	92¼	91¾	92¼
1	Grand Trunk of Can deb 6s, 1936	107	107	107	107
2	Grand Trunk of Can deb 7s, 1940	112	112	111¼	111¼
10	Great Nor 5½s, 1952	111⅛	111⅛	110¼	110¼
25	Great Nor 7s, 1936	111	111⅛	110⅞	111⅛
10	Great Nor 4½s, Ser E, 1977	99	99	99	99
	H				
6	H & M 1st & ref 5s, A, 1957	100¼	100¼	100	100
15	H & M adj inc 5s, 1957	80½	80½	80½	80½
1	Humble Oil 5s, 1937	103	103	103	103
	I				
17	Interb R T ref 5s, 1966	72	72	71	71
5	Interb R T 7s, 1932	91	91	91	91
19	Interb R T 6s, 1932	63½	63½	62	62
1	Internat & Gt N adj 6s, 1952	74¾	74¾	74¾	74¾
5	Internat & Gt N 5s, 1956, B	93½	93½	93½	93½
14	Internat Match 5s, 1947	100½	100¾	100½	100½
4	Internat Mer Mar sf 6s, 1941	101⅜	101⅜	101⅜	101⅜
4	Internat Paper 5s, 1947	74½	74½	74½	74½
8	Internat Tel & Tel 5s, 1955	81⅛	81⅛	81	81
	K				
23	Kansas Gas 4½s, 1980	95¾	95¾	95½	95¾
	L				
15	Lautaro Nitrate 6s, 1954	65⅞	65⅞	61	62
4	Liggett & Myers 5s, 1951	106	106	106	106
11	Lorillard Co 5½s, 1937	93⅜	93⅜	93¼	93⅜
1	Lorillard Co 7s, 1944	110⅞	110⅞	110⅞	110⅞
6	Loew's, Inc, 6s, 1941, x war	101	101	100⅝	100⅝
	M				
9	Milwaukee El 5s, 1961	102	102	102	102
14	M, K & T 1st g 4s, 1990	99	99¼	99	99¼
3	M, K & T pr lien 5s, B, 1962	93⅛	93½	93⅛	93½
14	M, K & T 4½s, 1978	99	99¼	99	99¼
27	M, K & T pr lien 5s, A, 1962	104½	104¾	104½	104¾
1	M, K & T 5% cu ad 5s, A, 1967	99¾	99¾	99¾	99¾
36	Mo Pac 5s, Ser F, 1977	100¾	101	100	101
17	Mo Pac 5½s, 1949	106¼	106¼	106	106
16	Mo Pacific gen 4s, 1975	78	79	78	79
9	Mo Pac 1st & ref 5s, A, 1965	100	100	100	100
31	Mo Pac 5s, Ser G, 1978	100	100⅜	99	100⅜
100	Mo Pac 5s, Ser H, 1980	100⅛	100⅜	100	100⅛
25	Morris & Co 1st 4½s, 1939	101⅜	101⅜	101⅜	101⅜
31	Morris & Essex 3½s, 2000	85	85	83½	83½
	N				
142	Nat'l Dairy Products 5¼s, 1948	100	100⅞	100	100⅞
6	National Radiator 6½s, 1947	17½	17½	15½	15½
7	N Orleans Pub Serv A 5s, 1952	94¼	94¼	94	94
5	N Orleans Pub Serv B 5s, 1955	94½	94½	93¼	93¼
3	N O, T & Mex in 5s, Ser A, 1935	100	100	100	100
10	N O, T & Mex 1st 5s, Ser B, 1954	96⅜	96⅜	96¼	96¼
17	N Y C & H R 1st 3½s, 1997	85½	85½	85	85
23	N Y C & H R deb 4s, 1934	100¼	100¼	100¼	100¼
3	N Y C & H R deb 4s, 1942	98¼	98¼	98¼	98¼
3	N Y C & L S col 3½s, 1998	84	84	84	84
1	N Y C ref & imp 4½s, 2013	102¼	102⅜	102¼	102¼
16	N Y Cent 5s, 2013	108	108⅛	107¾	107¾
1	N Y C cvt deb 6s, 1935	106½	106½	106½	106½
2	N Y, Chi & St L 5½s, A, 1974	107	107	107	107
2	N Y, Chi & St L 5½s, B, 1975	107⅞	107⅞	107⅞	107⅞
108	N Y, Chi & St L 4½s, 1978	95⅛	95⅞	94¾	95⅞
4	N Y, Chi & St L deb 4s, 1931	100⅜	100⅜	100⅜	100⅜
4	N Y Ed 6½s, 1941	114½	114½	114½	114½
10	N Y, N H & H 3½s, 1956	80	80	80	80
3	N Y, N H & H 4½s, 1967	97	97	97	97
38	N Y, N H & H cvt 6s, 1948	121	121	120¾	121
6	N Y Tel ref 6s, 1941	106⅝	106⅝	106½	106½
2	Norddeutch-Lloyd-Bre 6s, 1947	83	83	83	83
2	North Amer Edison 5s, 1957	103⅜	103⅜	103½	103½
44	Nor Amer Edison ctf 5s, 1949, C	102⅛	102⅛	101½	101½
1	Nor Amer Edison 5½s, 1963	103½	103½	103½	103½
1	N Pac pr ln g 4s, 1997	95½	95½	95½	95½
11	N Pac ref & imp 6s, 2047	113½	113½	113	113
13	Nor Pacific 5s, Ser C, 2047	106⅝	106⅝	106⅝	106⅝
	O				
8	Oriental Dev 6s, 1953	97½	97½	97½	97½
11	Oriental Dev 5½s, 1958	91⅛	91⅛	91⅛	91⅛
	P				
83	Paramount Publix 5½s, 1950	89¾	91½	88¼	90⅜
19	Para-Fam-Lasky 6s, 1947	99⅞	99⅞	98½	98½
3	Paris-Lyons Med Rwy 7s, 1958	105⅞	105⅞	105⅞	105⅞
8	P R R cons g 4s, 1948, sat	96⅜	96⅜	96⅜	96⅜
3	P R R g m 4½s, Ser A, 1965	103	103	102½	102½
2	P R R cons 4½s, 1960	104	106	104	106
5	P R R g 5s, Ser B, 1968	110⅛	110⅛	110⅛	110⅛
1	P R R 5s, 1964	105	105	105	105
17	Penn R R 6½s, 1936	109½	109⅞	109½	109⅞
16	Penn R R 4½s, D, 1970	98¾	98¾	98¾	98¾
38	Pere Marq 4½s, 1980	101	101½	101	101⅛
4	Philadelphia Co 5s, 1967	100⅝	100⅝	100⅝	100⅝
4	Phil & Reading C & I 5s, 1973	86	86	86	86
26	Phil & Reading C & I 6s, 1949	95½	96	95	96
15	Phillips Petroleum 5¼s, 1939	94½	94¾	94	94½
7	Portland Ry Lt & P 5s, 1942	105⅜	105⅜	105⅜	105⅜
26	Pub S El & Gas 4½s, 1967	102¼	102⅜	102	102
4	Pub S El & Gas 4½s, 1970	102⅞	103	102⅞	103
19	Pure Oil 5½s, 1937	98½	98½	97⅞	97⅞
24	Pure Oil 5½s, 1940	97	97⅛	97	97⅛
	R				
1	Rhine Westphalia Elec 6s, 1953	76	76	76	76
2	Rhine West Elec 6s, 1955	76	76	76	76
	S				
20	S A L Ry 6s, 1945	29	29	28	29
7	Seaboard-All Florida 6s, 1935, A	22½	22½	22	22
5	Shell Union Oil 5s, 1947	89	89	89	89
4	Shell Union Oil 5s, ctf, 1949 w w	89	89	88½	88½
5	Siemens & Halske 6½s, 1951	97½	97½	97½	97½
4	Siemens & Halske 7s, 1935	99⅞	99⅞	99⅞	99⅞
4	Sinclair Crude Oil 5½s, 1938	101	101	100⅞	100⅞
8	Sinclair Pipe Line 5s, 1942	101	101	100½	100½
9	Sinclair Oil 7s, 1937	103	103⅛	102	102
9	Sinclair Oil 6½s, 1938	101¼	101¼	100⅞	100⅞
26	Sou Pacific ref 4s, 1955	95½	96¼	95½	96
47	Sou Pacific 4½s, 1969	99	99	98½	99
3	Sou Pacific conv 5s, 1934	102⅛	102⅛	102	102
51	Sou Pac-Oreg Lines 4½s, 1977	101	101¼	101	101¼
8	Sou Ry gen 4s, ser A, 1956	88¼	88¼	87⅝	87⅝
6	Sou Ry 5s, 1994	109½	109½	109	109
6	Sou Ry 6s, 1956	113¼	113¼	112⅞	112⅞
32	St L & S F R pr ln, ser A, 4s, 1950	87⅝	89	87⅝	89
40	St L & S F R R 4½s, 1978	89⅜	90	89	90
66	St L & S F Ry gen 4½s, 1978, wi	90	91	89	91
12	St L & S W cons 4s, 1932	99⅜	99⅜	99⅜	99⅜
3	St L & S W 1st ter 5s, 1952	103	103	103	103
109	Standard Oil of N J 5s, 1946	104¼	104⅜	104	104
2	Standard Oil of N Y 4½s, 1951	100¼	100¼	100¼	100¼
	T				
43	Texas Corp 5s, 1944	101½	101½	101	101¼
36	Tokyo Elec Light 6s, 1953	87	87	85⅜	85⅜
	U				
5	Union Drug of Del 5s, 1953	99½	100½	99½	99½
6	Union Pac 1st g 4s, 1947	95⅛	95⅛	95⅛	95⅛
3	Union Pac 1st & ref 4s, 2008	96¾	96¾	96¾	96¾
6	Union Pac 4s, 1968	92⅝	92⅝	92	92
5	Union Pac 4½s, 1967	101¼	101¼	101¼	101¼
7	U S Rubber 5s, 1947	70	70¼	70	70¼
6	Utilities Pow & Lt 5½s, 1947	89½	89½	89½	89½
	W				
37	Warner Bros cvt 6s, 1939	72	72	68¼	72
16	West Maryland 4s, 1952	85	86¼	85¼	86¼
3	West Maryland 5½s, 1977	101	101	101	101
2	West Union 4½s, 1950	101	101	101	101
2	West Union 6½s, 1936	108	108	108	108
1	West Union 5s, 1960	104¾	104¾	104¾	104¾
3	West Union 5s, 1951	104½	104½	104½	104½
7	Wheeling Steel Corp 4½s, 1953	91⅝	91⅝	91	91
12	Wilson & Co 1st 6s, 1941	100⅛	100⅜	100	100⅜
	Y				
1	Youngstown S & T 5s, 1973	102¼	102¼	102¼	102¼

Total bond sales today, $19,600,000; yesterday, $17,000,000; week ago, $10,000,000; year ago, $14,134,000.

NEW CASHIER CHECK SYSTEM DISCUSSED

Plan to Halt Fraudulent Use of Vouchers Up Before Bank Association.

COST BEING CONSIDERED

By THOMAS M. CAHILL.

Regulations regarding use of cashiers' checks, New York drafts and certificates of deposit so that they will not be used for fraudulent purposes are now in course of preparation by the auditors' section of the District of Columbia Bankers Association, it was learned yesterday.

The section, which held a meeting yesterday, has also undertaken a study of the cost to banks of handling bills of exchange, such as cashiers' checks, drafts and foreign bills, with a view of submitting a schedule of proper charges to be made for these services.

A committee was appointed to arrange a meeting with the Baltimore Conference of Bank Auditors at an early date for cooperative action in matters relating to bank auditing. Representatives of seventeen banks were present at yesterday's meeting, held at association headquarters in the Becker Building.

470 Are Members.

J. Fred English, Commercial National Bank, chairman of the membership committee of Washington Chapter, American Institute of Banking, has reported to a conference of chapter officers and members of its board of governors that the chapter now has 106 sustaining members and 374 active ones, making a total of 470, an increase of 110 over October last year.

Aubrey O. Dooley, Federal American National Bank, chairman of the chapter's education committee, has reported that 361 students are now enrolled in the institute's local courses. While this is six below the number enrolled at this time last year, eleven more enrollments of prospective students now on vacations are expected before the end of the month.

The entertainment committee of the chapter, headed by Willard G. Barker, Morris Plan Bank of Washington, is planning a dance for chapter members in November.

Columbia Building Officers.

All officers and directors of the Columbia Building Association were reelected at the annual meeting Thursday. They are John B. Harrell, president; Harry B Denham, vice president; C. Albert White, treasurer; Raymond K. Cook, secretary. Directors: Anton A. Auth, Franklin J. Auth, Raymond K. Cook, Harry B. Denham, Albert O. Denham, John B. Harrell, C. Gay Harrell, C. Krogman, C. Albert White and J. William Weber.

Albert H. Shillington, assistant secretary, American Security & Trust Co., celebrated his twentieth anniversary of service with that institution yesterday. His office was filled with flowers. Mr. Shillington came to the company from the Columbia Real Estate & Title Insurance Co.

The Great Atlantic & Pacific Tea Co. reports sales for September of $77,022,658, establishing a new high record for the month. This compares with $75,245,845 for the corresponding period of 1929, and is an increase of $1,776,813 or of 2.36 per cent.

Sales for the first nine months of the year ended September 30 were $800,168,990, compared with $750,945,457 for the first nine months of 1929, a gain of 6.55 per cent.

LIVE STOCK MARKETS.

Chicago, Oct. 10 (A.P.).—United States Department of Agriculture) HOGS—Receipts, 22,000, including 8,000 direct; closed very slow, 25 to 50 lower on all classes; bulk, 180-325 lbs., 9.50@9.90; top, 10.05; pigs, 8.00@9.25; packing sows, 7.75@9.00; shippers, 7,000; estimated hold-over, 5,000; light light, good and choice, 140-160 lbs., 9.00@9.60; light weight, 160-200 lbs., 9.35@9.75; medium weight, 200-250 lbs., 9.60@10.05; heavy weight, 250-350 lbs., 9.65@10.05; packing sows, medium and good, 275-500 lbs., 7.65@9.00; slaughter pigs, good and choice, 100-130 lbs., 8.00@9.15.

CATTLE—Receipts, 2,500; calves, 1,000; all classes fully steady; 13.35 paid for yearlings; part load, 13.00; best heifers, 12.50; not much beef in run; bulk steers and earlings selling at 12.00 down, with common and medium grade grassy and short fed steers, 7.00@8.50; better action on she stock. Slaughter cattle and vealers: Steers, good and choice, 600-900 lbs., 11.00@13.35; 900-1,100 lbs., 10.25@13.35; 1,100-1,300 lbs., 9.75@12.50; 1,300-1,500 lbs., 9.25@12.25; common nad medium, 600-1,300 lbs., 6.25@10.25; heifers, good and choice, 550-850 lbs., 10.25@12.75; common and medium, 5.50@10.50; cows, good and chocie, 5.25@8.00; common and medium, 4.00@5.25; low cutter and cutter, 3.00@4.00; bulls (yearlings excluded), good and choice beef, 5.75@6.75; cutter to medium, 4.00@5.90; vealers (milk fed), good and choice, 1,050, 13.00; medium, 8.00@10.50; cull and common, 7.00@8.00; stocker and feeder cattle: Steers, good and choice, 500-1,050 pounds, 7.25@9.00; common and medium, 5.25@7.25.

SHEEP—Receipts, 22,000; uneven; closing weak to 25c lower, spots off more; feeders unsold; sheep steady, best range lambs, 8.75; desirable native ewe and wether lambs mostly 8.50, few 8.75 and 8.85. Lambs, 90 pounds down, good, choice, 7.75@9.00; medium, 6.50@7.75; all weights, common, 5.00@6.50; ewes, 90-150 pounds, medium to choice, 2.25@4.00; all weights, cull and common, 1.00@2.75; feeding lambs, 60-75 pounds, good and choice, 6.75@7.50.

New York, Oct. 10 (A.P.).—CATTLE—Receipts, 940; weak; good steers, 10.00; common to medium, 7.00@10.00; state bulls, 4.00@5.75; cows, 1.50@6.00. Vealers and calves, 2,110; irregular; vealers, good to choice, 12.00@14.50; medium, 9.00@11.50; culls and common, 6.00@9.00; medium calves, 7.50.

SHEEP AND LAMBS—Receipts, 13,230; weak, sheep, ewes, medium to choice, 2.50@4.00; culls and common, 1.50@2.50; lambs, good to choice, 8.50@9.50; medium, 6.50@8.00; culls and commons, 5.50@6.50.

HOGS—Receipts, 1,850; steady; light weights, 10.25.

NEW YORK COTTON.

New York, Oct. 10 (A.P.).—An early decline in cotton attributed to some Southern and local selling promoted by relatively easy Liverpool cables and small domestic consumption figures was followed by rallies today on covering or rebuying which was evidently encouraged by small offerings and the recoveries in grains and stocks. New December contracts, after selling off to 10.21, rallied to 10.44 and closed at 10.39. The general market closed steady at net advances of 10 to 12 points.

The opening was steady at a decline of 6 to 10 points in response to the relatively easy Liverpool cables and some overnight selling orders which seemed to come partly from the South and were accompanied by reports of a little more hedging. These offerings were quite readily absorbed at about the initial prices, however, and the market held very steady during the balance of the day. The Southern selling which had been in evidence at the opening tapered off after the first half hour, and offerings from that source were very light during the afternoon.

This seemed to promote covering or rebuying, which was further encouraged by the development of a firmer tone in wheat and stocks. The highest prices of the day were reached by the active months in the late trading, with the new January selling up from 10.32 at the opening to 10.50 and closing at that figure, while March sold up from 10.52 to 10.76 and closed at 10.70.

The comparatively small volume of Southern selling here after the opening came in for considerable comment, and some thought that hedging was being held off the market pending Monday's meeting of the cotton trade at New Orleans. Some scattered buying was also reported, possibly in anticipation of constructive developments at this meeting, but the factors most generally mentioned on the advance were the comparative scarcity of contracts and the rallies in grain and stocks.

The New York Cotton Exchange service estimated domestic consumption for September at 385,000 bales, compared with 352,000 in August and 546,000 last year. Liverpool cables said there had been hedging and local liquidation in that market. Exports today, 9,486, making 1,513,920 so far this season. Port receipts, 100,634. United States port stocks, 3,052,226.

Futures:	High.	Low.	Close.
January (old)	10.38	10.38	10.50
January (new)	10.50	10.32	10.50
March	10.76	10.52	10.70-73
May	10.93	10.71	10.88-89
July	11.07	10.88	11.05-07
October (old)	.....	.....	10.17
October (new)	10.15	10.03	10.20
December (old)	10.47	10.22	10.40
December (new)	10.44	10.21	10.39-40

ADVICE ON INVESTMENTS

By CHARLES W. STORM.

In making inquiries address Charles W. Storm, financial department of The Washington Post, and inclose a self-addressed stamped envelope for reply.

Investment Trusts.

N. E. I.—I will appreciate having your opinion as to the advisability of investing in any one of the "Investment Trusts." Am especially interested in Corporate Trust Shares and Trustee Standard Oil Shares "B." Do you regard such an investment as safe for a small investor?

Answer—Investments in securities of this description are never to be considered "safe," either for a large or small investor, and especially for the latter, this being particularly true in the present depressed condition of business and of the securities markets. The only securities that are to be regarded as "safe," are preferred stocks of corporations having a long record of continuous dividend payments or else high grade bonds on which interest has been paid without interruption over a term of years. The investment trust issues selected by you are, under ordinary conditions, fairly well regarded, to say the least, but they are not to be looked upon in the same light as are the classes just referred to.

Securities in portfolio of Corporate Trust Shares are all of high grade. There has been distributed in dividends for calendar year 1929 and for first six months of 1930 a total of $3.28 per share and outlook is for a continuance of payments, on one basis or another.

On July 15, 1930, Empire Trust Co., New York, trustee, paid a dividend of 32 cents a share on shares of Trustee Standard Oil Shares. On January 15, 1930, a dividend of 41 cents a share was paid. Dividends are distributed pro rata. Considering this and that the Trust is a holder of shares of 31 different companies of Standard Oil group, from which it derives its income through payment of dividends on those securities, the shares are, as above stated, quite well regarded for long term holding.

Texon Oil & Land.

I. S.—I am thinking of buying either Texon Oil & Land, Arcturus Radio Tube or Metals & Mining, all listed on New York curb; also Mavis Bottling. Please give me some information about their financial standing and whether they are good companies and all right to invest in? They are all low-priced stocks and that makes it better for us when it comes to investing.

Answer—Mere fact that a stock is selling at a low price by no means makes it "better" as an investment. Stocks of this description not infrequently turn out to be the dearest in the long run. Of those mentioned, the only one worthy of the least consideration as a speculative-investment is Texon Oil & Land, paying $1 yearly in dividends and earning the same approximately three times, with the company in excellent financial condition.

The stock may now be bought to yield in excess of 8 per cent on the investment. However, it is speculative and liable to wide fluctuations. Metals & Mining is at present paying $1.20 yearly in dividends, but despite this, the stock is regarded as extremely speculative. The others, being nondividend payers, are radical speculations, and should be avoided.

Sinclair; U. S. Smelting.

H. W. W.—I would appreciate it if you would advise me your opinion of Sinclair Consolidated Oil; also of United States Smelting and why it is so much lower and the yield so much less than American Smelting & Refining?

Answer—While Sinclair Consolidated at prevailing prices yields substantially better than 11 per cent on the basis of the present $2 annual dividend the stock lacks attraction, especially from an investment viewpoint, because of the fact that earnings for the first half of 1930 were only 49 cents a share, or less than half the dividend requirement. This naturally suggests that unless earnings recover sharply, there is a possibility, if not probability of a cut in the dividend.

United States Smelting & Refining has been hit by the drop in metal prices and slump in mining industry. As a result the dividend has been cut from 87½ cents to 25 cents quarterly, thus placing the stock on a $1 yearly basis. Earnings for the full 1930 year are estimated at $1.75 a share, which will be more than sufficient to cover the dividend at the reduced rate. American Smelting & Refining is paying dividends of $4 yearly. This explains the difference in selling price and income yield between these two issues.

WALL STREET GOSSIP

New York, Oct. 10 (A.P.).—Unfilled orders of the United States Steel Corporation decreased 155,866 tons in September to a total of 3,424,338 tons September 30. In August a decrease of 441,851 tons was shown. The back log of August 31 was 3,580,204 tons. On July 31 unfilled orders aggregated 4,022,055 tons. On June 30 the total unfilled tonnage was 3,968,064, and on September 30 1929, unfilled orders amounted to 3,902,581.

The floating supply of common stock of the United States Steel Corporation, as indicated by stock in brokers' names September 30, increased 22,765 shares since June 30. The floating supply September 30 was 1,612,599 shares, or 18.60 per cent of the total issue of 8,669 278 shares outstanding. As of June 30, last, the supply was 1,589 834, or 18.57 per cent of the total issue of 8,560,876 shares then outstanding.

Cotton gray goods markets were moderately active today, with continuing demands for print cloths and lightweight narrow sheetings. Prices on some constructions were slightly irregular. Improved trading in percales and some other finished goods lines appeared. Burlaps were unchanged with spot lightweights of interest. Wool goods markets were quiet. Knitters were purchasers of more 150 denier rayon yarns. Carded cotton yarns were fairly active. Spot raw silks were quiet and unchanged. Pure dye silk crepes were in better demand.

Several refiners today announced an increase of 10 points in the price of fine graulated sugar to 4.55 cents a pound, effective at the close of business today The announcement came as the previously announced advance to 4.45 cents a pound became effective today.

Raw silk futures closed irregular; sales, 1,160 bales; December, 215; March, 217; May, 218. Open market quotations (60-day basis) Shanghai, steam extra, B, 290; Canton double extra A, 14-16s, 170; Japanese crack double extra, 255.

Commercial failures in the United States increased this week to 473, R. G. Dun & Co. reports. The figure is 26 in excess of last week's total of 447 defaults, and 105 more than the 368 insolvencies reported in the corresponding week a year ago. Aside from a small decrease on the Pacific Coast, there were more failures this week in each geographical section, the sharpest rise being in the South.

Public offering is expected shortly of a block of 39,641 shares of class A common stock in Municipal Telephone & Utilities Co. by the investment affiliate of the company, Municipal Utility Investment Co. These shares represent treasury stock and will bring the total number of outstanding class A common shares to 82,100, with 200,000 authorized.

Wall street estimates place the amount of copper producers have on their books as sold but undelivered at between 650,000,000 and 700,000,000 pounds. This is roughly equal to the amount of stocks of refined copper as published by the American Bureau of Metal Statistics a month ago.

Central Public Service Corporation has purchased control of four gas companies serving fourteen towns in Pennsylvania and New Jersey and has disposed of Mississippi Service Co., which served Columbus, Hattiesburg and Meridian, Miss., to Tri-Utilities Corporation. The four companies, control of which was purchased from Tri-Utilities, are New Jersey Northern Gas Co., Bangor Gas Co., Citizens Gas Co. and Jersey Shore Gas Co.

Standard Public Service Co. has closed a contract for acquisition of Greenup County Home Telephone Co., serving Russell, Ky., and four adjacent communities with a combined estimated population of 15,000. Under the terms of the contract acquisition is provided for through the exchange of securities, no public financing being necessary.

A special meeting of stockholders of Creole Petroleum Corporation has been called for November 7 to vote on a proposal to increase the authorized capital stock from 6,000,000 shares to 7,000,000 shares, the additional funds to be used in furthering the development of the company's Venezuelan concessions.

Rather a sharp decline preceded the publication of the Government crop report on the cotton market here this week. It was attributed to Southern hedging and liquidation, which may have been combined with some scattered selling in anticipation of an increase in the figures on estimated yield. Prices for all the more active deliveries made new low ground for the movement, with December contracts selling off to 10.13 for the new delivery and March to 10.45 shortly before the report was published. The official crop indication of 14,486,000 bales was slightly above the average of the private reports issued in advance of its publication, but was very closely in line with the average expectation of New York Cotton Exchange members which, according to a canvass made early in the week, was 14,443,000 bales. Evidently the official indication had been discounted and perhaps slightly under the figures anticipated by some of the more radical bears.

CHICAGO STOCKS.

(Reported by W. B. Hibbs & Co.)

	Bid.	Asked.
Balaban & Katz	....	77
Bendix	19¼	20¼
Barg & Warner	17¾	18¼
Butler Brothers	8	8¼
Chi. City & Conn. Ry. com	½	1
Chi. City & Conn. Ry. pfd	6½	7⅜
Com. Edison	270	275
Consumers com	3½	4
Consumers pfd	....	55½
Elec. Household	32	33
Great Lakes Dredge	21½	23
Illinois Brick	....	17
Libby, McNeil & Libby	12½	12¾
McCord Rad. "A"	25	35½
Middle West Util. com	23	23½
National Leather	1	1½
Public Service com., $100 par	255	258
Public Service pfd	255	258
Quaker Oats com	180	184
Quaker Oats pfd	117	118
Swift & Co	28¼	28¾
Swift International	33½	33¾
John R. Thompson	30	32
U. S. Gypsum	37¼	38
Wahl Co	3	4
Yellow Taxi	24½	25

DAILY COTTON MARKET.

New York, Oct. 10.

PORT MOVEMENT.

	Mid.	Receipts.	Exports.	Stock.
N. Orl'ns	10.16	6.548	396	477.099
Galvest'n	9.75	10.533	.....	400.433
Mobile	9.55	3.606	.....	71.916
Savannah	9.80	5.612	.....	243.692
Charles'n	.....	1.818	.....	127.620
Wil'ngton	.....	541	.....	8.664
Norfolk	10.00	3.794	300	64.822
Baltim're	.....	611	.....	870
N. York	10.30	.....	.....	228.756
Boston	.....	.....	.....	5.357
Houston	9.70	51.219	6.046	1.181.884
C. Christi	.....	2.119	.....	210.447
M. ports	.....	17.550	2.794	39.770
Tl. today	.....	103.951	9.536	3.061.330
Tl. week	.....	514.073	167.728	.....
Tl. seas'n	.....	3.134.825	1.480.620	.....

Sales—New Orleans, 9,594; Galveston, 654; Mobile, 2,951; Savannah, 1,350; Norfolk, 667; New York, 500; Houston, 9,653; total today, 25,369.

INTERIOR MOVEMENT.

	Mid.	Receipts.	Shipm'ts.	Stock.
Memphis	9.05	12.629	5.676	243.997
Augusta	9.63	3.146	780	115.037
St. Louis	.....	854	854	1.811
Ft. Worth	9.30	.....	.....	.....
L. Rock	9.05	1.668	668	15.063
Atlanta	9.90	.....	.....	.....
Dallas	9.15	.....	.....	.....
Montg'ery	9.15	.....	.....	.....
Tl. today	.....	18.297	7.978	375.908

Sales—Memphis, 5,126; Augusta, 655; Fort Worth, 3,058; Little Rock, 2,125; Dallas, 11,604; Montgomery, 100; total today, 22,668.

BALTIMORE SECURITIES.

Baltimore, Oct. 10 (A.P.).—Closing prices:

Arundel Corporation	40
Baltimore Trust	35
Black & Decker	18
Com. Credit pf. B	24½
Com. Cr. 6½% pf. xw	92
Com Cr. 6½% pf. w. w	92
Cons. G. E. L. & Power	105
Eastern Rolling Mills	10
Fidelity & Deposit	155
Fin. Co. of Am. com. A	12
Fin. Co. of Am. com B	12
Finance Service A com	8¼
First National Bank	43½
John E. Hurst 1st pf	88
Man Finance 1st pf	15
Maryland Casualty	34½
New Amsterdam Cas	35
Pa. Water & Power	66
Union Trust	60
United Porto Rican Sugar	15
United Porto Rican Sugar pf	26
United Rys. & Electric	8
U. S. Fidelity & Guar	35⅛
Western Nat. Bank	39

NEW YORK BANK STOCKS.

(Furnished by W. B. Hibbs & Co.)

	Bid.	Asked.
Bank of America	80	85
Bakers Trust	123	125
Bank of Manhattan	95	98
Central Hanover	280	286
Chase National	115	117
Chatham Phenix	92	96
Chemical Bank	57	58¼
Commercial National	220	240
Corn Exchange	150	152
Empire Trust	60	65
Fifth Avenue Bank	2600	2800
First National Bank	4300	4400
Guaranty Trust	545	555
Irving Trust	39¼	40½
Lawyers Title	250	260
Manufacturers Trust	65	66½
National City	120	122
New York Trust	208	213
Public National	80	84
Title Guaranty	134	139

NEW YORK GRAIN.

New York, Oct. 10 (A.P.).—RYE—Firm; No. 2 Western, 60 f. o. b. New York and 58¼ c. i. f. export.

BARLEY—Steady; domestic, 63⅜ c. i. f. New York.

WHEAT—Spot, firm; No. 1 Northern spring, c. i. f. New York, 1.00½; No. 2 hard winter f. o. b. New York, 90⅝; No. 2 Manitoba, do. 83½; No. 2 mixed durum, do. 81⅜; No. 2 amber durum, do. 83⅜.

CORN—Spot, firm; No. 2 yellow, c. i. f. New York, 1.03¼; No. 3 yellow, do, 1.02¼.

OATS—Spot, firm; No. 2 white, 48.

HAY—Easy; No. 1, 27.00; No. 2, 25.00@26.00; No. 3, 23.00@24.00; sample, 20.00@21.00.

Other articles unchanged.

SEPTEMBER'S FARM IMPROVEMENT CITED

Generally Better Outlook for Yields Is Shown by Federal Report.

WHEAT FIGURES CLIMB

(Associated Press.)

A general improvement in crop prospects averaging 1.9 per cent during September was reported yesterday by the Department of Agriculture.

The prospective production of corn, damaged by the drought, was placed at 2,046,716,000 bushels, as compared with an estimate of 1,982,765,000 a month ago, and a production of 2,614,307,000 a year ago.

The wheat crop, relatively unaffected by the protracted hot and dry weather, was estimated at 839,612,000 bushels as against 837,761,000 predicted a month ago and 806,000,000 produced last year.

Spring wheat production was estimated at 242,220,000 bushels, with 240,369,000 predicted September 1 and a crop of 228,006,000 in 1929.

Winter Wheat Forecast.

Winter wheat was forecast on October 1 condition at 597,000,000 bushels compared with a production a year ago of 578,000,000 bushels.

Durum wheat was placed at 52,314,000 bushels, with 52,380,000 produced last year. Other wheat was estimated at 189,906,000 bushels, compared with 175,626,000 last year.

Oats production was estimated at 1,410,761,000 bushels, compared with 1,234,000,000 bushels produced last year and an estimate of 1,390,892,000 bushels on September 1 condition.

Improvement in 41 States.

The improvement in crop prospects was shared by 41 States, but yields were estimated at 6.3 per cent below a year ago.

Kentucky and West Virginia, with yields estimated at about 42 per cent below the usual average in those States, showed the poorest prospects. Virginia, Missouri, Arkansas and Montana yields were estimated at 30 per cent or more below the average.

Pastures revived somewhat in most States, but were still much poorer, the department said, "than in any previous October for sixteen years or more."

The improvement was reflected in estimates for all important crops except grain sorghum, peanuts, broom corn and lemons.

Stock Collateral Loans Total $60,143,183,105

New York, Oct. 10 (A.P.).—Collateral loans to members of the New York Stock Exchange as of October 1 amounted to 5.79 per cent of the market value of all shares listed on that date, an increase of 0.48 per cent over 5.31 per cent as of September 2.

The market value of all shares listed October 1 totaled $60,143,183,105, a decrease of $7,577,903,894 during the month.

STOCK MOVEMENTS.

New York, Oct. 10 (A.P.).—What the stock market did:

	Friday.	Thursday.
Number of advances	291	65
Number of declines	470	677
Stocks unchanged	152	129
Total issues trade	913	871

Daily Market Background

Complete Summary of Investment Data Compiled on Exchange Days for The Post by Standard Statistics Co., Inc.

New York, Oct. 10 (N.Y.W.N.S.).—

Agricultures.

Nineteen hundred and thirty CROP ESTIMATES by Department of Agriculture based on October 1 conditions place all wheat at 840,000,000 bushels vs. 838,000,000 bushels on September 1 conditions; corn, 2,047,000,000 bushels vs. 1,983,000,000.

Automobiles and Trucks.

SEPTEMBER OUTPUT OF INDUSTRY in United States and Canada estimated 226,361 cars and trucks, 3 per cent below August, and 47 per cent under September; nine months' output estimated at 3,061,983 units, 37 per cent below like 1929 period. CHRYSLER CORPORATION doubles production schedule for imperial eight. GENERAL MOTORS subsidiary, Cadillac Motor Car, produced 3,496 Cadillac and LaSalle cars in September, vs. 3,535 in August.

Automobile Parts and Accessories.

YOUNG (L. A.) SPRING & WIRE earnings, ninth months to September 30, estimated $3.13 vs. $5.03.

Automobile Tires, Rubber Goods, &c.

GOODYEAR TIRE & RUBBER develops rubber cushioned railway car wheels.

Building, Real Estate and Related Lines.

CRANE CO. first nine months' sales volume reported 20 per cent below like 1929 period. EQUITABLE OFFICE BUILDING share earnings, five months to September 30, were $1.13 vs. $1.15. INTERNATIONAL CEMENT share earnings, nine months to September 30, were $5.45 vs. $5.70. NATIONAL TILE share earnings, nine months to September 30, were 92 cents vs. $3.58; omits 37½-cent quarterly common dividend.

Chemicals.

I. G. FARBENINDUSTRIE PHARMACEUTICAL rayon and synthetic fertilizer divisions currently showing improvement.

Fertilizers.

INTERNATIONAL AGRICULTURAL share earnings, year to June 30, were $1.68 vs. 79 cents.

Food Products.

AMERICAN CHICLE share earnings, first nine months, $3.39 vs. $3.15. NATIONAL DAIRY PRODUCTS reported planning to enter Baltimore milk field. NATIONAL BANDING 1930 fiscal year share earnings, 60 cents vs. $1.31. OGILVIE FLOUR MILLS share earnings, year to August 31, were $13.17 vs. $29.88. PURITY BAKERIES share earnings, twelve weeks to October 4, were $1.09 vs. $1.84; 40 weeks, $4.09 vs. $5.29. ST. LAWRENCE FLOUR MILLS, LTD., 1930 fiscal year share earnings, $3.10 vs. $6.21. WHITE ROCK MINERAL SPRINGS share earnings, first nine months, $3.54 vs. $3.16.

Household Products.

SIMMONS CO., excluding subsidiaries, September sales, off 30 per cent; nine months, 18 per cent under year ago.

Machinery and Machine Equipment.

BABCOCK 7 WILCOX BOILERS and pressure vessels welded by new technique developed by this company pronounced practical.

Miscellaneous.

FINANCE CO. OF AMERICA common share earnings, nine months to September 30, were $1.13 vs. $1.14 year ago.

Office and Business Equipment.

NATIONAL CASH REGISTER September sales reported 25 per cent below year ago.

Paper and Paper Products.

A. P. W. PAPER, 1930 fiscal year share earnings $1.37 vs. 61 cents.

Radio, &c.

DUBILIER CONDENSER October sales estimated around $250,000, comparable with October, 1929.

Railroads.

PENNSYLVANIA asks I. C. C. investigation of Baltimore & Ohio passenger motor coach operation in New York area.

Retail Trade.

ALMAR STORES CO., Federal court places company in equity receivership following friendly stockholders suit. CONSOLIDATED RETAIL STORES, operated 30 units on September 30 vs. 29 year ago. CROWN DRUG STORES, September sales, 52 per cent above year ago. GRAND UNION SALES, five weeks to October 4, were 7.8 per cent over year ago. GREAT ATLANTIC & PACIFIC TEA September sales, up 2.30 per cent; new September high; nine months, 6.50 per cent over year ago. LOBLAW GROCETERIAS, LTD., August dollar sales, reported off 4 per cent. SEARS ROEBUCK sales, September 11 to October 8, off 14.5 per cent; January 2 to October 8, off 7.5 per cent.

Steel and Iron.

UNITED STATES STEEL unfilled orders on September 30 decreased 155,866 tons to 3,424,338 tons from 3,580,204 tons on August 31; unfilled tonnage on July 31 was 4,022,055 and 3,902,581 tons on September 30, 1929; floating common stock of company on September 30, as indicated by shares in brokers' names, totaled 1,612,599, or 18.6 per cent of outstanding vs. 18.57 per cent on June 30 and 25.25 per cent on September 30, 1929. NEWTON STEEL merger negotiations with Corrigan-McKinney Steel Co., of Cleveland, believed near successful conclusion.

Textiles.

FABRICS FINISHING CORPORATION Federal judge appoints two equity receivers of company's business on complaint of A. MacIntyre, creditor.

Theaters, &c.

PARAMOUNT-PUBLIX earnings, nine months to September 30, estimated $4.59 a common share based on average number outstanding in period vs. $4.11, same basis, in like 1929 period.

Utilities.

CITIES SERVICE declares 30.46 cents distribution on bankers shares vs. 33.46 cents October 1. CONSOLIDATED GAS OF NEW YORK president asserts revision of electric rate schedule proposed by New York Edison and other electric subsidiaries would reduce annual revenues by $6,000,000. FEDERAL LIGHT & TRACTION August net after taxes, up 4.6 per cent; twelve months, 4.5 per cent above year ago. NATIONAL ELECTRIC POWER September electricity output, up 3 per cent; nine months, up 7 per cent. PUBLIC UTILITY HOLDING OF AMERICA, first section of new Buenos Aires subway, operated by Argentine affiliate, to be opened October 15. TRI-UTILITIES common share earnings, twelve months to July 31, were $3.54.

THE METAL MARKETS.

New York, Oct. 10 (A.P.).—COPPER—Quiet: electrolytic, spot and future, 10.

IRON—Quiet; unchanged.

TIN—Weak; spot and nearby, 25.20; future, 25.40.

LEAD—Easy; spot New York, 5.10; East St. Louis, 4.95.

ZINC—Easy; East St. Louis, spot and future, 4.10.

ANTIMONY—7.25.

London, Oct. 10 (A.P.).—Standard copper, spot and future, £42 12s 6d; electrolytic, spot, £46 10s; future, £47 10s; tin, spot, £109 12s 6d; future, £111 5s; lead, spot and future, £15; zinc, spot, £14; future, £14 10s.

MOVEMENTS OF STEAMSHIPS

New York, Oct. 10.

ARRIVED FRIDAY.

Mauretania, from Southampton.
Edison, from Piraeus.

SAIL SATURDAY.

Statendam, for Rotterdam.
Roma, for Genoa.
Samaria, for Liverpool.
Caledonia, for Glasgow.
Henri Jaspar, for Antwerp.
Clan MacKinley, for Cape Town.
Kungsholm, for Gothenburg.
Oscar II, for Copenhagen.
Britannic, for Liverpool.
Minnetonka, for London.

SAIL WEDNESDAY.

Bremen, for Bremen.
George Washington, for Hamburg.
Innoko, for Antwerp.
Exmoor, for Constanza.
Exiria, for Genoa.
Cabo Espartel, for Barcelona.
Mauretania, for Southampton.

REPORTED BY RADIO.

Albert Ballin, from Hamburg; due at pier 86, North River, Saturday.
Milwaukee, from Hamburg; due at pier 86, North River, Saturday.
Berlin, from Bremen; due at pier 42, North River, Saturday.
Manuel Arnus, from Barcelona; due at pier 8, East River, Saturday.
Transylvania, from Glasgow; due at pier 56, North River, Sunday.
Belgenland, from Antwerp; due at pier 59, North River, Sunday.
Lafayette, from Havre; due at pier 57, North River, Sunday.
Rotterdam, from Rotterdam; due at Fifth street, Hoboken, Sunday.
Frederick VIII, from Copenhagen; due at Sixth street, Hoboken, Sunday.
Leviathan, from Southampton; due at pier 86, North River, Monday.
Laconia, from Liverpool; due at pier 56, North River, Monday.
Lancastria, from Southampton; due at pier 56, North River, Monday.
Baltic, from Liverpool; due at pier 59, North River, Monday.
Minnekahda, from London; due at pier 58, North River, Monday.
Drottningholm, from Gothenburg; due at pier 97, North River, Monday.
Conte Grande, from Genoa; due at pier 95, North River, Monday.
France, from Havre; due at pier 57, North River, Tuesday.
President Polk, from world cruise; due at Twelfth street, Jersey City, Tuesday.
Sinaia, from Mediterranean; due at Thirty-first street, Brooklyn, Tuesday.
American Merchant, from London; due at pier 39, North River, Wednesday.
Homeric, from Southampton; due at pier 59, North River, Wednesday.

The Weather

TODAY'S SUN AND TIDE TABLE

			AM.	PM.
Sun rises	6:12	High tide	10:06	10:28
Sun sets	5:37	Low tide	4:48	4:28

WEATHER CONDITIONS

U. S. Dept. of Agriculture, Weather Bureau, Washington, Friday, Oct. 10—8 p. m.

Forecast: For the District of Columbia—Fair Saturday and Sunday; not much change in temperature; gentle northeast winds, becoming variable.

For Maryland and Virginia—Fair Saturday and Sunday; not much change in temperature; moderate northeast winds.

A disturbance is central about 500 miles southeast of Halifax, N. S., apparently moving northeastward, attended by strong winds. Pressure is low over the middle and southern Rocky Mountain and plateau regions, Denver, 29.58 inches, with a trough extending northeastward to western Minnesota, and pressure is also low over northeastern Hudson Bay. An anticyclone covers the Lake region, the Ohio Valley, the Atlantic States, and eastern Ontario, Parry Sound, 30.32 inches, and a second anticyclone is north of Manitoba and Saskatchewan, The Pas, 30.18 inches. During the last 24 hours rains have occurred in the Rocky Mountain region, portions of the Dakotas, and showers along the east Gulf Coast. Temperatures have risen slightly in the Middle Atlantic and North Atlantic States and the middle plains States, while they have fallen over the southern Rocky Mountain region, the southern plateau, and in North Dakota and northern Minnesota.

The outlook is for fair weather Saturday and Sunday in the Washington forecast district, followed by showers Sunday afternoon or night in the western portions of Tennessee and Kentucky. Temperature changes will be unimportant.

Local Weather Report.

Temperature—Midnight, 62; 2 a. m., 60; 4 a. m., 58; 6 a. m., 56; 8 a. m., 56; 10 a. m., 67; 12 noon, 73; 2 p. m., 76; 4 p. m., 78; 6 p. m., 73; 8 p. m., 66; 10 p. m., 61. Highest, 78. Lowest, 55.

Relative humidity—8 a. m., 91; 2 p. m., 48; 8 p. m., 72. Rainfall (8 p. m. to 8 p. m.), none. Hours of sunshine, 11.4. Per cent of possible sunshine, 100.

DEPARTURES FROM NORMAL.

Accumulated excess of temperature since January 1, 1930, 924 degrees.

Deficiency of temperature since October 1, 1930, 18 degrees.

Accumulated deficiency of precipitation since January 1, 1930, 15.84 inches.

Deficiency of precipitation since October 1, 1930, .76 inch.

Flying Weather Forecast.

Washington, D. C., to Long Island, N. Y., and Washington to Norfolk, Va.—Partly overcast Saturday; gentle northeast winds, becoming variable in interior and moderate northeast on the coast up to 1,000 feet and moderate to fresh northeast at 5,000 feet.

Washington, D. C., to Dayton, Ohio, and Uniontown, Pa., to Detroit, Mich.—Partly overcast Saturday; gentle northeast winds up to 1,000 feet and moderate northeast and east at 5,000 feet.

Temperatures and Precipitation.

Temperatures and precipitation for 24 hours ended Friday, 8 p. m.

	Highest. Fri.	Lowest. Thurs. night	Fri. 8 p.m.	Rainfall
Washington, D. C.	78	55	66	....
Asheville, N. C.	74	58	64	0.06
Atlanta, Ga.	78	64	72	0.02
Atlantic City, N. J.	68	58	62	....
Baltimore, Md.	76	58	70	....
Birmingham, Ala.	82	66	72	....
Bismarck, N. Dak.	48	42	48	0.01
Boston, Mass.	68	46	62	....
Buffalo, N. Y.	74	54	62	....
Chicago, Ill.	80	62	68	....
Cincinnati, Ohio	80	58	72	....
Cheyenne, Wyo.	70	40	64	....
Cleveland, Ohio	66	58	64	....
Davenport, Iowa	88	64	78	....
Denver, Colo.	76	54	70	....
Des Moines, Iowa	86	64	74	....
Detroit, Mich.	68	56	64	....
Duluth, Minn.	64	56	52	0.01
El Paso, Tex.	86	68	82	....
Galveston, Tex.	84	78	78	....
Helena, Mont.	44	38	44	0.16
Indianapolis, Ind.	80	60	74	....
Jacksonville, Fla.	76	70	72	0.20
Kansas City, Mo.	84	64	78	....
Little Rock, Ark.	82	62	76	....
Los Angeles, Calif.	70	54	64	....
Louisville, Ky.	82	58	74	....
Marquette, Mich.	76	60	60	....
Memphis, Tenn.	84	64	78	....
Miami, Fla.	84	76	78	....
Mobile, Ala.	84	74	72	2.26
New Orleans, La.	86	72	78	0.14
New York, N. Y.	74	54	70	....
North Platte, Nebr.	86	56	74	....
Omaha, Nebr.	88	66	78	....
Philadelphia, Pa.	78	56	72	....
Phoenix, Ariz.	60	64	62	0.16
Pittsburgh, Pa.	76	56	70	....
Portland, Me.	68	42	64	....
Portland, Oreg.	58	46	56	0.02
Salt Lake City, Utah	54	44	50	0.24
St. Louis, Mo.	84	62	78	....
St. Paul, Minn.	86	62	78	....
San Antonio, Tex.	90	74	84	....
San Diego, Calif.	68	54	66	0.14
San Francisco, Calif.	64	52	58	....
Santa Fe, N. Mex.	68	58	62	0.08
Savannah, Ga.	76	68	68	....
Seattle, Wash.	52	40	52	....
Springfield, Ill.	86	62	78	....
Tampa, Fla.	86	68	78	....
Toledo, Ohio	64	58	58	0.01
Vicksburg, Miss.	86	70	78	....

River Bulletin.

Harpers Ferry, W. Va., Oct. 10.—Potomac and Shenandoah Rivers clear.

Virginia Girl Will Wed.

Lynchburg, Va., Oct. 10 (Special). Mr. and Mrs. Henry Herbert Harris have issued invitations for the marriage of their daughter, Miss Emma Maxwell Harris to Edward Marshall Frost, which is to take place Saturday, October 25, at Rivermont Baptist Church.

CLAIRVOYANTS

CLAIRVOYANT

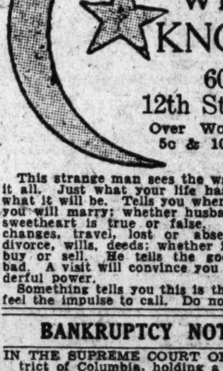

THE MAN WHO KNOWS

608 12th St. N.W.

Over Woolworth's 5c & 10c Store

This strange man sees the way and tells it all. Just what your life has been, just what it will be. Tells you when and whom you will marry; whether husband, wife or sweetheart is true or false. Tells as to changes, travel, lost or absent friends, divorce, wills, deeds; whether it is best to buy or sell. He tells the good and the bad. A visit will convince you of his wonderful power.

Something tells you this is the man. You feel the impulse to call. Do not delay.

BANKRUPTCY NOTICES

IN THE SUPREME COURT OF THE DISTRICT of Columbia, holding a Bankruptcy Court. In the matter of Robert E. Greer, In Bankruptcy, No. 2371. Notice is hereby given that the above-named bankrupt has filed his petition praying for a discharge from all his debts in bankruptcy, and that his creditors and other persons in interest are required to enter their appearance in opposition, if any so desire, in the clerk's office of said court on or before the 10TH DAY OF NOVEMBER, 1930. FRED J. EDEN, Bankrupt. 11

Daily Legal Record

FRIDAY, OCTOBER 10, 1930.

COURT OF APPEALS.

Assignment for Monday, October 13.

Nos. 4987-88-90-91. Intercity Radio Co. Wireless Telegraph & Communications Co., R. C. A. Communications, Inc., and Mackay Radio & Telegraph Co. vs. Federal Radio Commission. Attys., Guilder, Hogan, Jones, Sherley, De Faust, Covington—Webster, Pratt, Spearman.

Nos. 5241-47-50-51. Wilbur vs. Barton, McLennan, Pyron, Simpson. Attys., Graves—Conlon, Hoffman, Fisher, Vernon, Hendricks.

DISTRICT SUPREME COURT.

CIRCUIT COURT 1—Mr. Justice Wendell P. Stafford presiding; William W. Stickney, clerk.

Assignment for Monday, October 13:

No. 20½. Baker vs. Washington Terminal Co. (on trial). Attys., Baker—Hamilton & Hamilton.

No. 32. Bowen vs. District of Columbia. Attys., Whelan & O'Connell—Bride, Lynch, Cameron.

No. 39. Brown vs. Links. Attys., Burns, Horning—Lewin.

Estate of Julia D. Strohecker. Attys., Springston—Kelly, Nicolaides.

Estate of Mollie White. Attys., Neill, Hughes—Houston & Houston.

Estate of Alice M. Keys. Attys., Rhodes & Rhodes—Houston & Houston.

CIRCUIT COURT 2—Mr. Justice Frederick L. Siddons presiding; Fred C. O'Connell, clerk.

Assignment for Monday, October 13:

Nos. 55, 54, 56, 57. Patterson, Reale, Barbier and Marvin vs. U. S. A. Attys., McNeill, Miller, McInness—Rover, Hinterliter.

No. 12. Coblentz vs. Dyar. Attys., Donaldson, Johnson, West—Peyser, Edelin & Peyser.

No. 21. Ratcliffe vs. Milwit. Attys., Hawken & Havell, Hawken—Hirshman.

EQUITY COURT 1—Mr. Justice Jennings Bailey, presiding; Russel P. Belew, clerk.

No. 37623. U. S. A. vs. Swift & Co.; on hearing. Attys., Teagarden, Harper—Hogan, Hartson, Jones, Guider & Phelan; Ferguson et al.

EQUITY COURT 2—Mr. Justice William Hitz presiding; Williams F. Lemon, clerk.

Assignment for Monday, October 15:

No. 18. Cotton vs. Barton. Attys., Gardiner, Frampton— Clephane & Latimer, Hall.

No. 8. Eckert vs. Baumbath. Attys., Mackey, Ashford—Whelan & O'Connell.

No. 24. Westcott vs. Robertson. Attys., Henry & Houghton—Mostetler.

No. 26. Gavacelas vs. Crouch. Attys., Cullan—Brown.

No. 29. Von Steinner-Goeltl vs. Von Steinner-Goeltl. Attys., Neudecker—Wampler, Turco.

No. 30. Deakins vs. Deakins. Atty., Sedgwick.

No. 31. Morris et al. vs. King. Attys., Douglas, Obear & Douglas—Newmyer.

DISTRICT COURT—Mr. Chief Justice Alfred A. Wheat, presiding; Harry B. Dertzbaugh, clerk.

Assignment for Monday, October 13:

In re Squares 380 et al.; on hearing. Attys., Lambert, jr., Bell, jr.—Weller et al.

DISTRICT COURT 2—Mr. Justice Joseph W. Cox presiding; Charles B. Coflin, clerk.

Assignment for Monday, October 13:

Condemnation hearings only.

CRIMINAL COURT 1—Mr. Justice Peyton Gordon, presiding; M. Lee Ashford, clerk.

Assignment for Saturday, October 11:

Arraignments—U. S. vs. Roy Marks, U. S. vs. Edward M. Dodge and Louise Dodge, U. S. vs. Alvin C. Thornton, U. S. vs. James Houzell, U. S. vs. Raymond Bell, U. S. vs. Herman L. Blackell, U. S. vs. Joseph R. Farrell and Wilbur W. Hastead. U. S. vs. William Sullivan, U. S. vs. John T. Gant, U. S. vs. Joseph H. Coates, U. S. vs. William H. Simms, U. S. vs. Joseph A. Mills, U. S. vs. Alfred G. McCerley and Reuben Ross, U. S. vs. Walter Miles, U. S. vs. Marye Ruff, U. S. vs. Frank A. Collers, U. S. vs. Sadie Sarah Brooks, U. S. vs. John V. Buettner, U. S. vs. John W. Smeltzer, U. S. vs. Stephen G. Clements, U S vs. Howard L. Carson, U. S. vs. Louis Bacon, U. S. vs. Walter Golden, U. S vs John H Ford, U. S. vs. Benjamin Pygate, U. S. vs. Samuel Henson, U. S. vs. James E. Brawner, U. S. vs. Peter d'Agistino and Joe Angellone, U. S. vs. Robert Janney, U. S. vs. Josephine H. Graham, U. S. vs. Josephine H. Graham and Robert Janney, U. S. vs. Roy W. Sorrell and Richard H. Epps, U. S. vs. Richard H. Epps, U. S. vs Lee Gong and Lem Wey Hing, U. S. vs. Louis Johnson and John B. Bluford, U. S. vs. Roy H. Kinloch and Virginia Hamilton, U. S. vs. Robert A. Dunn, U. S. vs. John Shaw, U. S. vs. William Hope, U. S. vs. Iden Posey, U. S. vs. Dominic Espisito, U. S. vs. Emmett Warren, U. S. vs. Walter L. Roberts, U. S. vs. Charles Henry Mead, U. S. vs. Salvatore Quartiers, U. S. vs. Temple Hill, U. S. vs. James R. Walsh, U. S vs. Jacob B. Shapiro, U. S. vs. Ernest P. Reed, U. S. vs. Albert M. Woolworth, U. S. vs. Joseph T. Barry, U. S. vs. James Thos. Pierce, U. S. vs. Morris Lee, U. S. vs. Roy Lewis, U. S. vs. Frank Shore, U. S. vs. Michael Tilton, Julia Tilton, William W. Keeler, David Tavan and Walter Keener, U. S. vs. Michael Tilton, Julia Tilton, William W. Keeler and David Tavan, U. S. vs. W. Clark Noble, Emilie B. Noble, Anna M. Hillenbrandt, Stephen A. Armstrong and M. Clarence Dollman, U. S. vs. Julius Rosenberg, U. S. vs. Edgar Jacobs, U. S. vs. Herman W. Balderson, U. S. vs. N. H. Smith, U. S. vs. Sam Burwitz, U. S. vs. Mary E. Collins, U. S. vs. Oliver Lee Decatur, U. S. vs. Henry Gay.

Assignment for Monday, October 13—Trials: U. S. vs. Alonzo Matson, U. S. vs. Dewey Wright, U. S. vs. Seaton Coleman, U. S. vs. Charley F. Smith, U. S. vs. George Snipes, U. S. vs. Robert Akins, U. S. vs. Carl B. Davis, U. S. vs. Thomas T. Elam, Thomas Dorsey, Clifton C. Gibbs and Howard E. Bell, U. S. vs. Edward Moore, U. S. vs. Eric Edmonston.

CRIMINAL COURT 2—Mr. Justice Jesse C. Adkins presiding; J. W. Gardner, clerk.

Assignment for Monday, October 13—Trials: U. S. vs. James Cerratto, U. S. vs. Paul M. Walter, U. S. vs. Dominick J. Ciaffone, U. S. vs. Anna M. Ciaffone, U. S. vs. Louis Henley, U. S. vs. Richard Gray, U. S vs. John J. Kane, U. S. vs. Nelson D Brecht, U S. vs. Leroy Johnson.

CRIMINAL COURT 3—Mr. Justice Oscar R. Luhring presiding; William S. Adkins, clerk.

Assignment for Monday, October 13: U. S. vs. Amos Mungo, U. S. vs. George A. Christie et al., U. S. vs. Earl Monrote, U S vs. Frank A. Ricks, U. S. vs. Paul Hinkle, U. S. vs. Charles Despert, U. S. vs. Carl S. Dellinger.

UNITED STATES COURT OF CUSTOMS AND PATENT APPEALS.

FRIDAY, OCTOBER 10, 1930.

Present—Acting Presiding Judge Oscar E. Bland, and Associate Judges Charles S. Hatfield, Finis J. Garrett and Irvine L. Lenroot.

PATENTS.

No. 2865. Ex parte Aloysius J. Cawley; improvement in electro-optical system; time for printing record extended to January 15, 1931, upon motion of appellant.

CUSTOMS.

Upon agreement of counsel, William J. Graham, presiding judge, may participate in the consideration and decision of the cases argued today.

No. 3304. U. S. vs. The Fuchs & Lang Mfg. Co.; reappraisement, printers' rubber blankets; argued by Mr. Charles D. Lawrence, Assistant Attorney General, for appellant, and by Mr. Allan R. Brown for appellee.

No. 3350. U. S. vs. Soy Kee & Co.; temple blocks, musical instruments; argued by Mr. Charles D. Lawrence, Assistant Attorney General, for appellant, and by Mr. Allan R. Brown for apellee.

No. 3335. U. S. vs. Foochow Importing Co.; temple blocks, musical instruments; argued by Mr. Charles D. Lawrence, Assistant Attorney General, for appellant, and submitted on brief by appellee.

No. 3293. U. S. vs. H. Zuckerman Shoe Mfg. Co. et al.; shoe buckles, articles of personal adornment; argued by Mr. Ralph Folks for appellant, and by Mr. Allan R. Brown for appellee.

No. 3324. Weiss & Biheller vs. U. S.; wall brackets and chandeliers; illuminating articles; argued by Mr. Allan R. Brown for appellant, and by Mr. Ralph Folks for appellee.

LAWSUITS.

No. 78691. Adolph D. Jueneman, &c., vs. Joseph Angelo Bargagni; damages, $20,000. Attys., Michael J. Lane, M. T. Broome.

No. 78692. George H. Kraft vs. Louis Gritz; damages, $10,000. Atty., Herman Miller.

No. 78693. James A. Cernik vs. Louis Gritz; damages, $10,000. Atty., Herman Miller.

No. 78694. Dominick Comito vs. U. S. A.; policy. Atty., James Conlon.

EQUITY SUITS.

No. 51975. Mary P. Danzenbaker vs. Oscar A. Danzenbaker et al.; absolute divorce. Attys., Edwin L. Wilson, R. C. Handwerck.

No. 51976. In re Paul C. Leahy, receiver, &c.; petition for ancillary receiver. Atty., Lunsford L. Hamner.

No. 51977. Metropolitan Engineering Co. vs. Commissioner Robertson; enforce patent issuance. Atty., Melville Church.

No. 51978. Margaret Mary Dale, &c., vs. Thomas M. Dale; annulment. Attys., Robert W. McCullough, Thos. J. Luckett.

No. 51979. Missouri Boykin vs. Edw. J. York et al.; set aside fraudulent conveyances. Attys., Dodson, Williams, Dobbins & Johnson.

No. 51980. District Guaranty Corporation vs. Isaac Wright et al.; judgment creditor's bill. Attys., Fred B. Rhodes, C. B. Rhodes.

No. 51981. Margaret L. Cecil vs. Russell L. Cecil et al.; absolute divorce. Attys., L. N. Coe, Kenneth Lyddane.

No. 51982. Bertie M. Payne vs. Robert J. Hoage, &c.; receiver and injunction. Attys., A. A. Stern, Albert Lyman.

BANKRUPTCY PETITION.

No. 2403. In re Prince & Whiteley; ancillary receiver. Atty., Dion S. Birney.

L. L. PERKINS

I WILL BOND YOU

United States Fidelity & Guaranty Co. Phone National 0913. Southern Bldg.

LEGAL NOTICES

LEGAL NOTICES

United States Marshal's Sale of Confiscated Automobiles.

NOTICE OF TAKING AND DESCRIPTION OF CONFISCATED AUTOMOBILES IN THE SUPREME AND POLICE COURTS OF THE DISTRICT OF COLUMBIA HOLDING A UNITED STATES BRANCH.

United States of America vs. William Chester Martin, George Francis Brooks, Thomas Riley, Richard Pinkney Gray, Wilbur Kenney, Paul Burton, Mitchell Mitchell Altine, Emmit Gray, otherwise known as Emmit Green and Earl Gray, Preston Moore, Harper Smith, Herbert Everett Baumgardner.

Docket numbers: 49750, 49755, 333496, 333497, 334007, 334302, 335802, 335841, 335855.

PUBLICATION NOTICE—Whereas, in the above entitled causes, the Supreme Court of the District of Columbia has, on to wit, the 26th day of September, A. D. 1930, and the Police Court of the District of Columbia, has on to wit, the 30th day of September, A. D. 1930, ordered that a taking of the automobiles seized in said respective causes and hereinafter described, together with a description thereof, be duly advertised in accordance with the provision of Section 26, Title II, of the National Prohibition Act, and have designated the 28th day of October, A. D. 1930, at 10:00 o'clock in the forenoon, in said Courts, as the time and place for all persons having any claim to or for said automobiles to appear and interpose claim thereto, or therefore otherwise said automobiles will be sold or otherwise disposed of according to law.

Now, therefore, in pursuance of the said orders of said Court, I do hereby give public notice to all persons concerned, that the following described automobiles, being the automobiles respectively described in said orders, were duly seized and taken possession of, at the several places, in the City of Washington, District of Columbia, respectively set against said automobiles, by the proper officers of the law on the dates respectively set against said automobiles, while and because the same were being unlawfully used by the respective defendants in said causes, for the unlawful transportation and possession in transportation therein, of intoxicating liquor in said District of Columbia, in violation of the provisions of said National Prohibition Act, viz: (Each automobile is listed below with the following information, viz: Supreme and Police Court Numbers, description of automobiles, place and date seized:)

49750, Ford Coupe, Engine No. 12687990, Md. Tag No. 136101, 1930; Bladensburg Road and Eastern Ave., N. E., August 6, 1930. 49755, Ford Coupe, Engine No. 10641110, D. C. Tag No. U-3397, 1930; 400 Block Kentucky Ave., S. E., June 25, 1930. 333496, Chevrolet Sedan, Engine No. H-48728, D. C. Tag No. T-1123, 1930; 1st and M Sts., S. W., May 27, 1930. 333497, Dodge Coach, Engine No. A505079, D. C. Tag No. N-4061, 1930; in Casey Court, S. W., May 27, 1930. 334007, Ford Truck, Engine No. 11696301, D. C. Tag No. B-8899, 1930; Fort Totten, D. C., June 20, 1930. 334302, Ford Coach, Engine No. 14178417, D. C. Tag No. U-4263, 1930; 17th St. and Florida Ave., N. W., July 5, 1930. 335802, Ford Coach, Engine No 8697733, D. C. Tag No. V-3323, 1930; P St., S. W., bet. 3d and 4½ Sts., September 13, 1930. 335841, Chevrolet Coach Engine No. 3618022, Virginia Tag No. 186221, 1930, 2d St. S. W., September 18, 1930. 335855, Ford Truck, Engine No. 13971984, D. C. Tag No. B-7313, 1930; 8th St. and Pennsylvania Ave., S. E., September 19, 1930, and that the said respective defendants were thereafter duly convicted before the said Courts for the offenses aforesaid; and that all persons, if any there be, claiming said automobiles or any of them, or any right, title or interest therein, be and appear before the said Courts, to be holden at Washington, in said District of Columbia, on the 28TH DAY OF OCTOBER, A. D. 1930, at 10:00 o'clock in the forenoon of that day (Provided the same shall be a day of jurisdiction, otherwise on the next day of jurisdiction thereafter) then and there to interpose any claim to said automobiles or any of them, if any they have, and to show cause why the same shall not be forfeited to the United States and condemned and disposed of according to law, and that in case of failure to so appear, the said automobiles will be sold in accordance with Section 26, Title II, of the National Prohibition Act at PUBLIC AUCTION FOR CASH AT THE DOWN TOWN PARKING GARAGE, 613 G STREET N.W., WASHINGTON, D. C., at 10:00 O'CLOCK A. M., ON FRIDAY, OCTOBER 31st, 1930, or otherwise disposed of according to law.

Dated at Washington, D. C., on the 30th day of September, 1930.

EDGAR C. SNYDER, United States Marshal in and for the District of Columbia. oc3,11

LEGAL NOTICES

HERBERT P. LEEMAN, Attorney, 416 Fifth St. N.W.

SUPREME COURT OF THE DISTRICT OF Columbia, holding Probate Court. No. 40868. Administration. This is to give notice that the subscriber, of the District of Columbia, has obtained from the Probate Court of the District of Columbia, letters of administration c. t. a. on the estate of Walter C. Butler, late of the District of Columbia, deceased. All persons having claims against the deceased are hereby warned to exhibit the same, with the vouchers thereof, legally authenticated, to the subscriber on or before the 25TH DAY OF SEPTEMBER, A. D. 1931; otherwise they may by law be excluded from all benefit of said estate. Given under my hand this 25th day of September, 1930. BLANCHE L. McGRANN, 722 Eleventh street northwest. Attest: (Seal.) THEODORE COGSWELL, Register of Wills for the District of Columbia, Clerk of the Probate Court. 4,11,18

DAVID N. HOUSTON, Attorney, American Security & Trust Co.

SUPREME COURT OF THE DISTRICT OF Columbia. Holding Probate Court. No. 40740. Administration. This is to give notice that the subscriber, of the District of Columbia, has obtained from the Probate Court of the District of Columbia, letters of collectorship on the estate of Mary C. Morris, late of the District of Columbia, deceased. All persons having claims against the deceased are hereby warned to exhibit the same, with the vouchers thereof, legally authenticated, to the subscriber on or before the 19TH DAY OF AUGUST, A. D. 1931; otherwise they may by law be excluded from all benefit of said estate. Given under my hand this 19th day of September, 1930. AMERICAN SECURITY & TRUST CO. By FREDERICK P. H. SIDDONS, Assistant Secretary. Attest: (Seal.) THEODORE COSGROVE, Register of Wills for the District of Columbia, Clerk of the Probate Court. 27,4,11

CHARLES E. SHREVE, Attorney, 1222 Connecticut Avenue Northwest.

SUPREME COURT OF THE DISTRICT OF Columbia, holding Probate Court. No. 40847. Administration. This is to give notice that the subscriber, of the District of Columbia, has obtained from the Probate Court of the District of Columbia letters of administration on the estate of John L. Gerlach, late of the District of Columbia, deceased. All persons having claims against the deceased are hereby warned to exhibit the same, with the vouchers thereof, legally authenticated, to the subscriber on or before the 22D DAY OF SEPTEMBER, A. D. 1931; otherwise they may by law be excluded from all benefit of said estate. Given under my hand this 22d day of September, 1930. KATHERINE GERLACH, 1703 Lawrence street northeast. Attest: (Seal.) THEODORE COGSWELL, Register of Wills for the District of Columbia, Clerk of the Probate Court. 4,11,18

FRANCIS L. NEUBECK, Attorney, National Press Building.

SUPREME COURT OF THE DISTRICT OF Columbia, holding Probate Court. No. 40676. Administration. This is to give notice that the subscriber, of the District of Columbia, has obtained from the Probate Court of the District of Columbia letters testamentary on the estate of Annie Caspari, late of the District of Columbia, deceased. All persons having claims against the deceased are hereby warned to exhibit the same, with the vouchers thereof, legally authenticated, to the subscriber on or before the 25TH DAY OF SEPTEMBER, A. D. 1931; otherwise they may be excluded from all benefit of said estate. Given under my hand this 25th day of September, 1930. FRANCIS L. NEUBECK, National Press Building. Attest: (Seal.) THEODORE COGSWELL, Register of Wills for the District of Columbia, Clerk of the Probate Court. 4,11,18

C. DUDLEY SHREVE, Attorney, Fendall Building.

IN THE SUPREME COURT OF THE DISTRICT of Columbia, holding Probate Court. In re Estate of Arthur B. Shreve, deceased. Administration No. 38141. Campbell D. Shreve and J. B. Nicholson, executors under the last will and testament of Arthur B. Shreve, deceased, having reported to the court that they have received a private offer to purchase lot 837 in square 284, known as premises 1374 Kenyon street northwest, with the improvements thereon, for the price of eight thousand three hundred and twenty-eight dollars ($8,328.00), the purchaser to assume an existing trust of $6,000 and pay the balance in cash, broker's commission to be three hundred and twenty-eight dollars ($328), it is by the Court this 2d day of October, 1930, adjudged, ordered and decreed that said offer be accepted and that said sale be ratified and confirmed unless cause to the contrary be shown on or before the 29TH DAY OF OCTOBER, 1930, provided a copy of this order be published once a week for three successive weeks prior to said last-mentioned date, in the Washington Law Reporter and The Washington Post. WENDELL P. STAFFORD, Justice. A true copy. Attest: (Seal.) VICTOR S. MERSCH, Deputy Register of Wills for the District of Columbia, Clerk of the Probate Court. 4,11,18

WILTON J. LAMBERT, Attorney, Munsey Building.

SUPREME COURT OF THE DISTRICT OF Columbia, holding Probate Court. No. 40493. Administration. This is to give notice that the subscriber, of the District of Columbia has obtained from the Probate Court of the District of Columbia letters testamentary on the estate of Joseph Reilly, late of the District of Columbia, deceased. All persons having claims against the deceased are hereby warned to exhibit the same, with the vouchers thereof, legally authenticated, to the subscriber on or before the 16TH DAY OF SEPTEMBER, A. D. 1931; otherwise they may be excluded from all benefit of said estate. Given under my hand this 23d day of September, 1930. THE MUNSEY TRUST COMPANY, By C. H. POPE, Vice President. Attest: (Seal.) THEODORE COGSWELL, Register of Wills for the District of Columbia, Clerk of the Probate Court. 27,oc4,11

DAVID N. HOUSTON, Attorney, American Security & Trust Co.

SUPREME COURT OF THE DISTRICT OF Columbia. Holding Probate Court. No. 40712 Administration Docket 89. Estate of Halstead Peirce Hoover, deceased. Application having been made herein for probate of the last will and testament of said deceased, and for letters testamentary on said estate, by American Security & Trust Co., it is ordered this 25th day of September, A. D. 1930, that Alice McCord, Beatrice Shipley, William Hoover and Lillian Humphrey Robinette, and all others concerned, appear in said court on MONDAY, the 3d day of November, A. D. 1930, at 10 o'clock a. m., to show cause why such application should not be granted. Let notice hereof be published in the Washington Law Reporter and The Washington Post once in each of three successive weeks before the return day herein mentioned, the first publication to be not less than thirty days before said return day. JESSE C. ADKINS, Justice. Attest: (Seal.) THEODORE COSGROVE, Register of Wills for the District of Columbia, Clerk of the Probate Court. 27,4,11

G. PERCY McGLUE, THOMAS F. BURKE and S. MARVIN PEACH, Attorneys, 1410 H Street Northwest.

IN THE SUPREME COURT OF THE DISTRICT of Columbia, holding an Equity Court. Marie E. Ryon et al., &c., Plaintiffs, vs. Robert A. Ryon, Defendant. Equity, No. 51807. Publication against nonresident defendant. The object of this suit is the appointment of temporary and permanent receivers for certain real estate of the defendant, Robert A. Ryon, located in the District of Columbia, in the bill of complaint heretofore filed herein described, to manage and control the same, collect the rentals therefrom and otherwise conserve the same, and to obtain an order of court making an allowance out of the income of said property for the support and maintenance of Marie E. Ryon and John Richard Ryon, minor children of the aforesaid defendant and for other purposes in the aforesaid bill of complaint set forth. On motion of the plaintiffs, it is, this 25th day of September, A. D. 1930, by the court ordered that the defendant, Robert A. Ryon, cause his appearance to be entered herein on or before the fortieth day, exclusive of Sundays and legal holidays, occurring after the day of the first publication of this order; otherwise the cause will be proceeded with as in case of default. JOSEPH W. COX, Justice. A true copy. Test: (Seal.) FRANK E. CUNNINGHAM, Clerk. By HARRY M. HULL, Assistant Clerk. 27,oc4,11

GEORGE H. LAMAR and JOHN A. THOMPSON, Attorneys, Washington Building.

IN THE SUPREME COURT OF THE DISTRICT of Columbia. George T. Ridgeway, 402 Tulip avenue, Takoma Park, Md., plaintiff, vs. Samuel C. Ridgeway, defendant. At law, No. 78520. The object of this suit is to recover the sum of $9,350, due and owing by the defendant to the plaintiff, and to have judgment of condemnation of certain property of the defendant levied on under an attachment issued in this suit to satisfy the plaintiff's claim. It is, therefore, this 7th day of October, 1930, ordered that the defendant appear in this court on or before the fortieth day, exclusive of Sundays and legal holidays, after the day of the first publication of this order, to defend this suit and show cause why said condemnation should not be had; otherwise the suit will be proceeded with as in case of default; provided that this order be published in the Washington Law Reporter and The Washington Post once a week for three successive weeks. By the court: (Signed) WENDELL P. STAFFORD, Justice. A true copy. Test: (Seal.) FRANK E. CUNNINGHAM, Clerk. By ANDREW A. HORNER, Assistant Clerk. 11,18,25

FRANK H. LONG, Attorney, Denrike Building.

SUPREME COURT OF THE DISTRICT OF Columbia, holding Probate Court. No. 40897. Administration. This is to give notice that the subscribers, of the District of Columbia, have obtained from the Probate Court of the District of Columbia letters of administration on the estate of Julius E. Albrecht, late of the District of Columbia, deceased. All persons having claims against the deceased are hereby warned to exhibit the same, with the vouchers thereof, legally authenticated, to the subscribers on or before the 3D DAY OF OCTOBER, A. D. 1931; otherwise they may by law be excluded from all benefit of said estate. Given under our hands this 3d day of October, 1930. RUDOLPH J. ALBRECHT, 1917 North Capitol street. JOSEPHINE C. ALBRECHT, 1472 Newton street northwest. Attest: (Seal.) THEODORE COGSWELL, Register of Wills for the District of Columbia, Clerk of the Probate Court. 11,18,25

LEGAL NOTICES

D. L. GRANTHAM, Attorney, 400 Fifth St. N.W.

SUPREME COURT OF THE DISTRICT OF Columbia, holding Probate Court. Estate of Albert B. Evans, deceased. No. 40849, Administration Docket 89. Application having been made herein for probate of the last will and testament of said deceased and for letters testamentary on said estate by Faith White Evans, it is ordered this 2d day of October, A. D. 1930, that Vernor Evans and all others concerned appear in said court on MONDAY, the 10th day of November, A. D. 1930, at 10 o'clock a. m., to show cause why such application should not be granted. Let notice hereof be published in the Washington Law Reporter and Washington Post once in each of three successive weeks before the return day herein mentioned, the first publication to be not less than thirty days before said return day. WENDELL P. STAFFORD, Justice. Attest: (Seal.) VICTOR S. MERSCH, Deputy Register of Wills for the District of Columbia, Clerk of the Probate Court. 11.18.25

GEORGE R. LINKINS, Attorney, 1733 De Sales Street Northwest.

SUPREME COURT OF THE DISTRICT OF Columbia, holding Probate Court. No. 38841, Administration. This is to give notice that the subscriber, of the District of Columbia, has obtained from the Probate Court of the District of Columbia letters of administration on the estate of George W. Linkins, late of the District of Columbia, deceased. All persons having claims against the deceased are hereby warned to exhibit the same, with the vouchers thereof, legally authenticated, to the subscriber, on or before the 22D DAY OF SEPTEMBER, A. D. 1931; otherwise they may by law be excluded from all benefit of said estate. Given under my hand this 22d day of September, 1930. GEORGE R. LINKINS, 1733 De Sales Street Northwest. Attest: (Seal.) THEODORE COGSWELL, Register of Wills for the District of Columbia, Clerk of the Probate Court. 27.oc4.11

MINOR, GATLEY & DRURY, Attorneys, Colorado Building.

SUPREME COURT OF THE DISTRICT OF Columbia, holding Probate Court. No. 40683 Administration. This is to give notice that the subscriber, of the District of Columbia, has obtained from the Probate Court of the District of Columbia letters testamentary on the estate of Sydney Edward Smith, late of the District of Columbia, deceased. All persons having claims against the deceased are hereby warned to exhibit the same, with the vouchers thereof, legally authenticated, to the subscriber, on or before the 30TH DAY OF SEPTEMBER, A. D. 1931; otherwise they may by law be excluded from all benefit of said estate. Given under my hand this 30th day of September, 1930. LILLIAN CHILDS SMITH, 3037 O street northwest. Attest: (Seal). THEODORE COGSWELL, Register of Wills for the District of Columbia, Clerk of the Probate Court. 11.18.25

RALPH D. QUINTER, Attorney, 1403 G Street Northwest.

SUPREME COURT OF THE DISTRICT OF Columbia, holding Probate Court. No. 40900, Administration. This is to give notice that the subscribers, of the District of Columbia, have obtained from the Probate Court of the District of Columbia letters testamentary on the estate of August F. Eberly, late of the District of Columbia, deceased. All persons having claims against the deceased are hereby warned to exhibit the same, with the vouchers thereof, legally authenticated, to the subscribers, on or before the 6TH DAY OF OCTOBER, A. D. 1931; otherwise they may by law be excluded from all benefit of said estate. Given under our hands this 6th day of October, 1930. RALPH D. QUINTER, 1403 G street northwest; HARRY K. BOSS, 1417 K street northwest. Attest: (Seal). THEODORE COGSWELL, Register of Wills for the District of Columbia, Clerk of the Probate Court. 11.18.25

HERBERT L. DAVIS, Attorney, 1001 Fifteenth Street Northwest.

SUPREME COURT OF THE DISTRICT OF Columbia, holding Probate Court. No. 40523, Administration. This is to give notice that the subscriber, of the District of Columbia, has obtained from the Probate Court of the District of Columbia, letters of administration on the estate of Eva A. Killmon, late of the District of Columbia, deceased. All persons having claims against the deceased are hereby warned to exhibit the same, with the vouchers thereof, legally authenticated, to the subscriber, on or before the 4TH DAY OF AUGUST, A. D. 1931; otherwise they may by law be excluded from all benefit of said estate. Given under my hand this 6th day of October, 1930. MAURICE A. MARTIN, 1001 Fifteenth street northwest. Attest: (Seal.) THEODORE COGSWELL, Register of Wills for the District of Columbia, Clerk of the Probate Court. 11.18.25

EARL G. JONSCHER and ALEXANDER H. BELL, Attorneys, Investment Building.

SUPREME COURT OF THE DISTRICT OF Columbia, holding Probate Court. No. 39875, Administration. This is to give notice that the subscribers, of the District of Columbia, have obtained from the Probate Court of the District of Columbia, letters testamentary on the estate of Walter Jackson, late of the District of Columbia, deceased. All persons having claims against the deceased are hereby warned to exhibit the same, with the vouchers thereof, legally authenticated, to the subscribers, on or before the 3D DAY OF OCTOBER, A. D. 1931; otherwise they may by law be excluded from all benefit of said estate. Given under our hands this 3d day of October, 1930. INEZ V. LEWIS, 1814 Vermont avenue northwest. ANNIE B. GREENFIELD, 1917 Ninth street northwest. Attest: (Seal.) THEODORE COGSWELL, Register of Wills for the District of Columbia, Clerk of the Probate Court. 11.18.25

WHITEFORD, MARSHALL & HART and JOHN J. CARMODY, Attorneys for Plaintiff, 815 Fifteenth street northwest.

IN THE SUPREME COURT OF THE DIStrict of Columbia, holding Equity Court. Columbia Sand & Gravel Co., Incorporated, a corporation, formerly Columbia Granite & Dredging Corporation, a corporation, 3036 K street northwest, Washington, D. C., plaintiff, vs. The unknown heirs, devisees and alienees of Jonathan Slater, John West, James Craik West, Alexander Moore and Douglas Forrest and Helen M. Coyle et al., defendants. Equity No. 51741. Order of publication. The object of this suit is to obtain a decree establishing of record the title of plaintiff to original lot three (3) and north half of original lot two (2), in square east of square 708, as described in the bill of complaint filed herein. On motion of the plaintiff, it is this 6th day of October, 1930, ordered that the defendants, the unknown heirs, devisees and alienees of Jonathan Slater, John West, James Craik West, Alexander Moore and Douglas Forrest cause their appearance to be entered herein on or before the first rule day occurring one month after the day of the first publication hereof, otherwise as to them this cause will be proceeded with as in case of default; it is further ordered that the defendants, Helen M. Coyle, William Radford Coyle, Colonel Randolph Coyle, Allen T. C. Gordon and Gordon Bowers, otherwise known as Gordon Gordon, cause their appearance to be entered herein on or before the fortieth day, exclusive of Sundays and legal holidays, occurring after the day of the first publication of this order, otherwise as to them this cause will be proceeded with as in case of default: provided a copy of this order be published once a week for three successive weeks in the Washington Law Reporter and The Washington Post, longer publication having been dispensed with for satisfactory cause shown. By the court: O. R. LUHRING, Justice. A true copy. Test: (Seal.) FRANK E. CUNNINGHAM, Clerk. 11.18.25

The Washington Post

Indexed, Simplified and Popularized. All ads restricted to their proper classification and The Washington Post Style of type. Publishers reserve the right to edit, classify, index or reject any classified advertising copy.

Errors in advertisements should be reported immediately. The Washington Post will not be responsible for more than one incorrect insertion.

CLASSIFIED RATES.

Count 5 average words to the line. Minimum 3 lines.

For consecutive insertions:

	Charge.	Cash.
1 day	20c	19c
3 days	18c	17c
7 days	16c	15c

Cash rates apply on prepaid ads only. Irregular or "skip" orders cost 1 cent per line additional.

CONTRACT RATES.

30 consecutive days, 15c per line. Three or more lines every day for one year, 14c per line. 1,000 lines used at option within one year, 17c per line.

CLOSING TIME FOR ADS.

9 p. m. for daily copy and 5:45 p. m. Saturday for Sunday copy. Ads to appear in early 9 o'clock evening edition must be received before 12 o'clock noon.

Telephone your ad to NATIONAL 4205. Ask for a Post Ad Writer. Have it charged.

Classifications of an allied nature grouped together for quick and easy reference.

Auctions

Auction Sales

Adam A. Weschler & Son, Auctioneers. Household Furniture, Pianos, Jewelry and Miscellaneous Effects by order Administrator Estate of Nellie Wilson Perry, deceased, and from other sources. By Public Auction At WESCHLER'S, 920 Pa. Ave. N.W. TODAY Commencing 9 A. M. Estate effects will be reached about 11 a. m. Automobiles at 613 G St. N.W. at 10 a. m.

MONDAY, OCTOBER 13—
THOMAS J. OWEN & SON, Auctioneers. 1431 Eye Street Northwest.

TRUSTEES' SALE OF VALUABLE REAL ESTATE, BEING A TWO-STORY SEMIDETACHED FRAME DWELLING, CONTAINING EIGHT ROOMS AND TWO BATHS, KNOWN AS 1427 MONROE STREET NORTHEAST.

By virtue of a certain deed of trust recorded in Liber No. 6294, folio 483, of the land records of the District of Columbia, and at the request of the parties secured thereby, the undersigned will sell at public auction, in front of the premises, on MONDAY, THE THIRTEENTH DAY OF OCTOBER, 1930, AT THREE O'CLOCK P. M., the following described land and premises situate in the District of Columbia, and being lot numbered One Hundred and Forty-five (145) and part of lot numbered One Hundred and Forty-four (144) in Samuel Milwit's subdivision of lots in block numbered forty-three (43) in Joseph P. Batchelder and Archibald M. McLachlen, trustees' subdivision of a tract of land known as "Addition to Brookland," as per plat of first mentioned subdivision recorded in Liber No. 76, folio 174, of the records of the office of the Surveyor for the District of Columbia; part of lot numbered One Hundred and Forty-four (144) described as follows: Beginning for the same at the northeast corner of said lot numbered One Hundred and Forty-four (144) and running thence south along the easterly line of said lot, 135 feet to the southerly line of said lot; thence west along said southerly line 28.335 feet; thence northerly 135 feet to Monroe street; thence east along Monroe street 28.51 feet to the place of beginning, being premises No. 1427 Monroe street northeast; said block numbered Forty-three (43) being now known for purposes of assessment and taxation as square numbered Forty Hundred and Eight (4008), upon the following terms:

TERMS OF SALE: Purchaser to pay one-third of the purchase price in cash, the balance in two installments in one and two years, respectively, with interest at the rate of 6 per cent per annum, and secured by deed of trust on the property sold, or all cash at the option of the purchaser; taxes paid or adjusted to the date of sale; purchaser to pay interest on purchase price from date of sale to date of settlement at 6 per cent per annum; all conveyancing, recording, &c., at the cost of purchaser; good title or no sale. A deposit of $250.00 will be required at the time of sale and settlement to be within thirty (30) days of the date of sale, or deposit forfeited and the property resold at the cost and risk of the defaulting purchaser after five (5) days' previous advertisement of such resale in some Washington newspaper.

B. FRANCIS SAUL, J. WRILEY JACOBS, Trustees. 925 15th Street N.W.
P-oc2.d&dsexSun

WEDNESDAY, OCTOBER 15—
THOMAS J. OWEN & SON, Auctioneers. 1431 Eye Street Northwest.

TRUSTEES' SALE OF VALUABLE REAL ESTATE, BEING A TWO-STORY STUCCO AND TILE DWELLING, CONTAINING ELEVEN ROOMS AND THREE BATHS, WITH THREE-CAR GARAGE, BEING PREMISES 5413 SIXTEENTH STREET NORTHWEST.

By virtue of a certain deed of trust recorded in Liber 5778 at folio 189 of the Land Records of the District of Columbia and at the request of the party secured thereby, the undersigned will sell at public auction, in front of the premises, ON WEDNESDAY, THE FIFTEENTH DAY OF OCTOBER, 1930, AT THREE-THIRTY O'CLOCK P. M., the following-described land and premises situate in the District of Columbia, and being part of lot numbered seventeen (17) in square numbered twenty-seven hundred and eighteen (2718) in William R. Green's subdivision of part of "Peter's Mill Seat" and "Resurvey on Peter's Mill Seat," as per plat recorded in the Office of the Surveyor for the District of Columbia in Liber 39 at folio 82, beginning for the same at the southwest corner of said lot numbered seventeen (17) and running thence with the east line of Sixteenth street 50 feet to the north line of said lot, thence with the north line of said lot south 89 degrees 55 minutes east to the west line of a 10-foot public alley, thence with the west line of said alley south 0 degree .05 minute west 5 feet to the south line of a 15-foot public alley, thence with the south line of said alley south 89 degrees 55 minutes east 65.81 feet, thence south 45 feet to the south line of said lot, thence west along the south line of said lot 178.81 feet to the east line of Sixteenth street and the place of beginning.

TERMS OF SALE: Purchaser to pay one-third of the purchase price in cash, the balance in two instalments in one and two years, respectively, with interest at the rate of 6% per annum, and secured by deed of trust on the property sold, or all cash at the option of the purchaser; taxes paid or adjusted to the date of sale; purchaser to pay interest on purchase price from date of sale to date of settlement at 6% per annum; all conveyancing, recording, &c., at the cost of purchaser; good title or no sale; a deposit of $1,000 will be required at the time of sale and settlement to be within thirty (30) days of the date of the sale, or deposit forfeited, and the property resold at the cost and risk of the defaulting purchaser after five (5) days' previous advertisement of such resale in some Washington newspaper.

B. FRANCIS SAUL, J. WRILEY JACOBS, Trustees.
P. oc 4 d & d s ex S 925 15th St. NW.

MONDAY, OCTOBER 20—
ADAM A. WESCHLER & SON, Auctioneers.

TRUSTEES' SALE OF DETACHED FRAME BUNGALOW, NO. 3223 D STREET SE.

By virtue of a certain deed of trust duly recorded in Liber No. 5916, folio 475, et seq., of the land records of the District of Columbia, and at the request of party secured thereby, the undersigned trustees will offer for sale by public auction, in front of premises on MONDAY, THE TWENTIETH DAY OF OCTOBER, 1930, AT FOUR-THIRTY O'CLOCK P. M., the following-described land and premises, situate in the District of Columbia, to-wit: Lots 30 and 31 in block 35 in Croissant and others, Trustees' Subdivision of land now known as "East Washington Park," as per plat recorded in Liber County 10, folio 1, of the records of the Office of the Surveyor of the District of Columbia; said block 35 now known for assessment and taxation purposes as square 5447.

TERMS OF SALE: $300.00 cash, further particulars announced at sale. A deposit of $200.00 required of purchaser at sale. All conveyancing, recording and notarial fees at cost of purchaser. Terms to be complied with within thirty days from day of sale, otherwise trustees reserve right to resell property at risk and cost of defaulting purchaser, after five days' advertisement of such resale in some newspaper published in Washington, D. C.

WILLIAM M. HOFFMAN, ALBERT W. HOWARD, Trustees.
P—oc9.11.14.16.18.20

MONDAY, OCTOBER 20—
ADAM A. WESCHLER & SON, Auctioneers.

TRUSTEES' SALE OF DETACHED FRAME BUNGALOW, NO. 3224 D STREET SOUTHEAST.

By virtue of a certain deed of trust duly recorded, in liber No. 5916, folio 471 et seq., of the land records of the District of Columbia, and at the request of party secured thereby, the undersigned trustees will offer for sale by public auction, in front of premises, on MONDAY, THE TWENTIETH DAY OF OCTOBER, 1930, AT FOUR-FORTY O'CLOCK P. M., the following described land and premises, situate in the District of Columbia, to wit: Lots 7 and 8 in block 41, in Croissant and others, trustees' subdivision of land now known as "East Washington Park," as per plat recorded in liber County 10, folio 1, of the records of the office of the surveyor of the District of Columbia, said block 41 now known for assessment and taxation purposes as square 543.

TERMS OF SALE: $300.00 cash. Further particulars announced at sale. A deposit of $200.00 required of purchaser at sale. All conveyancing, recording and notarial fees at cost of purchaser. Terms to be complied with within 30 days from day of sale, otherwise trustees reserve the right to resell property at risk and cost of defaulting purchaser, after five days advertisement of such resale in some newspaper published in Washington, D. C.

WILLIAM M. HOFFMAN, ALBERT W. HOWARD, Trustees.
P-oc9.11.14.16.18.20

MONDAY, OCTOBER 20—
ADAM A. WESCHLER & SON, Auctioneers.

TRUSTEES' SALE OF DETACHED FRAME BUNGALOW, NO. 3210 D STREET SOUTHEAST.

By virtue of a certain deed of trust duly recorded in Liber No. 6044, folio 133, et seq., of the land records of the District of Columbia, and at the request of party secured thereby, the undersigned trustees will offer for sale by public auction, in front of premises, on MONDAY, THE TWENTIETH DAY OF OCTOBER, 1930, AT FOUR-TEN O'CLOCK P. M., the following-described land and premises, situate in the District of Columbia, to wit: Lots 13 and 14 in block 41 in Croissant and others, trustees' subdivision of land now known as "East Washington Park," as per plat recorded in Liber County No. 10, folio 1, of the records of the office of the Surveyor of the District of Columbia, said block 41 now known for assessment and taxation purposes as square 5430.

TERMS OF SALE: $300.00 cash, further particulars announced at sale. A deposit of $200.00 required of purchaser at sale. All conveyancing, recording and notarial fees at cost of purchaser. Terms to be complied with within thirty days from day of sale, otherwise trustees reserve the right to resell property at risk and cost of defaulting purchaser, after five days advertisement of such resale in some newspaper published in Washington, D. C.

WILLIAM M. HOFFMAN, ALBERT W. HOWARD, Trustees.
P-oc9.11.14.16.18.20

WEDNESDAY, OCTOBER 22—
THOS. J. OWEN & SON, Auctioneers, 1431 Eye Street Northwest.

COLLATERAL AT AUCTION.

By virtue of a certain collateral note dated Washington, D. C., June 13, 1929, payable 90 days after date, default having been made in the payment of same, I will sell at public auction within the office of Thos. J. Owen & Son, 1431 Eye street northwest, on WEDNESDAY, OCTOBER 22, 1930, AT ONE-THIRTY O'CLOCK P. M., the following-described collateral: 2,000 shares 7½% preferred stock of the F. H. Smith Company.

TERMS OF SALE: All cash. All parties in interest please take notice. Further particulars as to this collateral may be obtained from the undersigned attorney.

JAMES C. WILKES, Attorney.
P. oc.11.14.17.20.22 Denrike Building.

The Washington Post maintains the most modern telephone equipment for the convenience of Classified advertisers.

MONDAY, OCTOBER 20—
ADAM A. WESCHLER & SON, Auctioneers.

TRUSTEES' SALE OF DETACHED FRAME BUNGALOW, NO. 3206 D STREET SOUTHEAST.

By virtue of a certain deed of trust duly recorded, in liber No. 6044, folio 135, et seq., of the land records of the District of Columbia, and at the request of party secured thereby, the undersigned trustees will offer for sale by public auction, in front of premises, on MONDAY, THE TWENTIETH DAY OF OCTOBER, 1930, AT FOUR O'CLOCK P. M., the following-described land and premises, situate in the District of Columbia, to wit: Lots 15 and 16 in Block 41 in Croissant and others, Trustees' Subdivision of land now known as "East Washington Park," as per plat recorded in Liber County No. 10 folio 1, of the Records of the Office of the Surveyor of the District of Columbia; said block 41 now known for assessment and taxation purposes as square 5430.

TERMS OF SALE: $300.00 cash, further particulars announced at sale. A deposit of $200.00 required of purchaser at sale. All conveyancing, recording and notarial fees at cost of purchaser. Terms to be complied with within thirty days from day of sale, otherwise trustees reserve the right to resell property at risk and cost of defaulting purchaser, after five days advertisement of such resale in some newspaper published in Washington, D. C.

WILLIAM M. HOFFMANN, ALBERT W. HOWARD, Trustees.
P—oc9.11.14.16.18.20

MONDEY, OCTOBER 20—
ADAM A. WESCHLER & SON, Auctioneers.

TRUSTEES' SALE OF DETACHED FRAME BUNGALOW, NO. 3220 D STREET SOUTHEAST.

By virtue of a certain deed of trust duly recorded in Liber No. 5916, folio 473, et seq., of the land records of the District of Columbia, and at the request of party secured thereby, the undersigned trustees will offer for sale by public auction, in front of premises, on MONDAY, THE TWENTIETH DAY OF OCTOBER, 1930, AT FOUR-TWENTY O'CLOCK P. M., the following-described land and premises, situate in the District of Columbia, to wit: Lots 5 and 6 in block 41 in Croissant and others, trustees' subdivision of land now known as "East Washington Park," as per plat recorded in Liber County 10, folio 1, of the records of the office of the Surveyor of the District of Columbia, said block 41 now known for assessment and taxation purposes as square 5430.

TERMS OF SALE: $300.00 cash, further particulars announced at sale. A deposit of $200.00 required of purchaser at sale. All conveyancing, recording and notarial fees at cost of purchaser. Terms to be complied with within thirty days from day of sale, otherwise trustees reserve the right to resell property at risk and cost of defaulting purchaser, after five days advertisement of such resale in some newspaper published in Washington, D. C.

WILLIAM M. HOFFMAN, ALBERT W. HOWARD, Trustees.
P-oc9.11.14.16.18.20

Announcements

Lost 8

BUNDLE OF LAUNDRY—On Washington street or Glebe rd. near Fort Berry; liberal reward. Mrs. John Weil, Box 332, Arlington, Va. Clar. 807-F-21.

GOLD WATCH and link bracelet between 5540 Conn. ave. and 33d and McKinley st.; reward. Phone Miss King, Cleve. 3375.

FRATERNITY PIN. Theta Chi; reward. Adams 1865.

Notices 10

WHITE CLOVER HONEY DELIVERED. 5-lb. can, $1; also best comb honey. C. CHAPIN, 184 Center Mkt.; Nat. 9479.

Personals 11

BUSINESS WOMAN will share pretty home with refined, settled lady for companionship and assistance around house. Box 115, Washington Post.

WOULD like to adopt a healthy white baby boy, about a week old. Write Box 106, Washington Post.

Clairvoyants—Spiritualists 12

LICENSED BY DISTRICT OF COLUMBIA
DR. JANE COATES
READINGS BY APPOINTMENT
1473 MERIDIAN PL. NW. Col. 6227.

Automotive

Automobiles for Sale 22

BUICKS—Low prices on all used cars; a large selection awaits you. Emerson & Orme, 17th and M sts. nw.

BUICK—An inspection of our fine used Buicks will convince any one of their value. 1015 14th st. nw., 1111 14th st. Stanley H. Horner, Natl. 5800.

BUICK—Sedan, 1927; only a few dollars down, balance monthly payments convenient to you; miles of real transportation in this fine used Buick. See it today. Dick Murphy, Inc., 1724 Kalorama rd.

Chevrolet cabriolet, 1929; beautiful cream Duco finish, fully equipped; 5 good tires. This car has been carefully reconditioned in our shop and is guaranteed. $445. Easy terms. BARRY-PATE MOTOR CO. 2525 SHERMAN AVE.

CHEVROLET—1927 Fordor sedan. Splendid condition throughout; good tires, paint, &c.; real bargain for $225; will accept $75 down, balance small monthly payments. Can be seen at my home any time. 2752 Woodley place nw.; Columbia 1245.

CHEVROLET—'29 blue convertible sport coupe; you do not have to be an expert car buyer or a mathematician to figure that this car is worth the price we ask. Our Word of Honor guarantee and 5-day free driving plan makes it easy for you to decide on this purchase. Dick Murphy, Inc., 1724 Kalorama rd. Adams 9700.

CHEVROLET Coach, 1930; latest model; just broken in; small down payment, 15 months to pay balance; will take car in trade. Call Mr. Stakes, Georgia 1439.

Chevrolet coach, 1928; an unusually clean car, fully equipped; 4-wheel brakes, good tires; $295. Easy terms. BARRY-PATE MOTOR CO. 2525 SHERMAN AVE.

CHEVROLET—Sedan, $475. This car will sell itself. The motor functions perfectly. Latest fixtures; stop in on your way home and look this one over. Trade your present car and enjoy driving this almost new car home. It's a late model. Word of Honor guarantee. Dick Murphy, Inc., 1724 Kalorama rd. Ad. 9700.

CHEVROLETS—And Fords; $75 and $25 up; large selection. R. L. Taylor Motor Co. Come here, 1901 14th st. nw.

Chevrolet coupe, 1929, $395. Splendid condition throughout; Duco finish and upholstery as clean as new. Fully equipped. Guaranteed. Easy terms. BARRY-PATE MOTOR CO. 2525 SHERMAN AVE.

Chevrolet Coupe, late 1929; excellent in every way; very low mileage; $365. Easy terms. EYNON MOTOR CO. 2015 14th St. N.W.

CHRYSLER—Model 75, sport roadster, 1929. In excellent condition; car has to be seen to be appreciated; will sacrifice if sold at once; terms can be arranged. 1610 14th st. nw.; North 10173.

CHRYSLER coupe, 1928, excellent condition; owner must sell. Terms. Lincoln 6217.

CHRYSLER—"77" sedan that's positively 100% throughout. This car will command your attention; it's the last word for beautiful finish and spirited performance. To be certain that you are buying a good used car, make your investment through this established new car dealer. This car carries our guarantee. An exceptionally high value at this price, $1,385. Terms arranged. H. B. Leary, Jr., & Bros., 1321 14th st. nw.

DODGE—Sedan, 1927; $60 down, balance; $3 weekly. LUSTINE NICHOLSON. Hyattsville, Md. Hyatts. 1020.

DODGE—6-cyliner sport cabriolet. New tires, paint and upholstery in perfect shape; mechanically just what you want, and will give thousands of miles of satisfactory transportation; accessories; only $400; terms. Neumeyer Motor Co., Marmon Distributors, 2021 17th st. nw.; North 4010. OPEN EVENINGS.

Essex sport coupe, 1928. Rumble seat, round bumpers, cowl lights. This car is in excellent condition in both appearance and mechanical condition and is a real buy at this low price, $295. Easy terms. BARRY-PATE MOTOR CO. 2525 SHERMAN AVE.

EYNON MOTOR CO. REMOVAL SALE NOW ON. EVERY CAR A BARGAIN. 2015 14TH ST. N.W.

FORD—Model A 4-door sedan; an easy car to get in and out. Truly a remarkable looking Ford, hard to tell from new. Remember you buy only transportation in any car, for economical service you can not afford to pass up this opportunity. Dick Murphy, Inc., 1724 Kalorama rd.

FORD—Model A. 4-door sedan. New tires; very excellent condition. Harry Sommers, Inc., 1909 M st. nw.; Pot. 0858.

FORD—Touring, 1927. In exceptionally good condition; only $75. Call Mr. Herfurth, Col. 1706; after 6 p. m., Col. 1245.

FORD—And other makes; low prices and easy terms. See Mr. Redman for your next used car. Parkway Motor Co., 3040 M st. nw.

Ford—1930 sport roadster; like new; 16 months to pay. SIMMONS MOTOR CO., 14TH AND S; POT. 3886.

FORDS—See our Model A and Model T bargains; terms to suit. Edwards Motor Co., 3300 R. I. ave. ne. Decatur 1414.

FORD—'29 sport roadster; 55 to 65 miles per hour is an easy pace for this car. Equipped with the best of accessories, 2 fender wells, 6 wire wheels, new clean seat covers, brand new tires, rumble seat and nickeled trunk rack. New car satisfaction, and this is the best performing little car we have ever offered for sale. When you see this car you'll agree that $350 is not too much. H. B. Leary, Jr., & Bros., 1321 14th st. nw.

FORD—Coupe. A 1929 sport model, just what you have wanted, a snappy looking car. After seeing this car you will be unable to resist buying. Our low price of $375 and the small down payment makes it easy for any one to purchase. Apply Dick Murphy, Inc., 1724 Kalorama rd. Adams 9700.

FORD—1929 Tudor, excellent condition; must be sold at once. Terms. Call Mr. Jones at Metropolitan 2818.

Ford sedan, 1929, $395, and worth the price. The paint and upholstery are as clean as new. Fully equipped. Mechanically o. k. and guaranteed. BARRY-PATE MOTOR CO. 2525 SHERMAN AVE.

Ford coupe, 1929; splendid condition throughout; bumpers front and rear; 5 good tires; mechanically o. k. and guaranteed. $325. Easy terms. BARRY-PATE MOTOR CO. 2525 SHERMAN AVE.

Hudson 1925 coach, $95. The motor is smooth and powerful; new tires, easy riding and most dependable. Your choice of three. LAMBERT-HUDSON MOTORS CO. 24TH AND M STS. OPEN EVENINGS.

HUDSON—Coach, 1929. A very comfortable car, very few signs of wear; you'll enjoy driving this car; remember our Word of Honor guarantee, and our free 5-day driving plan; $525. Terms to suit you. Dick Murphy, Inc., 1724 Kalorama rd.

LINCOLN—Judkins coupe; 2 passenger, 6 wire wheels; A-1 condition; driven 7,000 miles; $1,500. Col. 0336, Apt. 509.

MARMON — 78 sedan. Fully equipped; smart, luxurious; really a beautiful car and a wonderful buy; appearance and performance of a new car; only $650; terms. Neumeyer Motor Co., Marmon Distributors, 2021 17th st. nw.; North 4010. OPEN EVENINGS.

NASH—Touring. Good transportation; $25 cash, balance $3.50 weekly. Lincoln 8440; 712 E st. se.

NASH—Coach, advanced six, 2-door sedan. Fully equipped; large, roomy body; just like new in every respect; exceptionally good condition throughout; one of our rare bargains; $195; terms. Neumeyer Motor Co., Marmon Distributors, 2021 17th st. nw.; North 4010. OPEN EVENINGS.

PACKARD—Touring, 7-pass. Essex sedan; Auburn coupe; also $350 credit on any model Ford car; sacrifice all or part to settle estate. Natl. 4619 or Col. 6746.

PIERCE-ARROW—Resale cars at unusual sacrifice prices: 1929 Ford 4-door sedan, $375; 1927 Packard sedan, driven only 16,000 miles, $750; 1926 Stutz sedan, beautiful car, $750; 1929 Hudson Victoria, $850; model 33 Pierce-Arrow sedan, $250; 1926 Stearns-Knight phaeton. A BEAUTY, $250; model 80 Pierce-Arrow brougham, a real car, for $475. These cars are of the better kind at sacrifice prices. Harry Sommers, Inc., Pierce-Arrow Distributors, 1727 Conn. ave. and 1909 M st.; Potomac 0858.

PONTIAC, 1928, coupe, $345. You will like this car when you see it. Your time is worth money. Come here and buy. LAMBERT-HUDSON MOTORS CO. 24TH AND M STS. OPEN EVENINGS.

REAL BARGAINS. EYNON MOTOR CO.'S REMOVAL SALE. 2015 14TH ST. N.W.

REO Flying Cloud—Sedan; we wager you will be unable to resist this buy. You bet it's a bargain, our famous Word of Honor guarantee goes with this car. Drive it 5 days free—on our plan. Car fully equipped and all set for driving. Dick Murphy, Inc., 1724 Kalorama rd.

REO—Flying Cloud and other late models at low prices; buy here. Dick Murphy, Inc., 1724 Kalorama road.

REO—Sedan, 1926, $295. Not every day is there a car offered on the used car market like this one. Our Word of Honor guarantee and the five-day free driving plan protects your investment. It will pay you to stop in at Dick Murphy's and see this car. 1724 Kalorama rd.

ROOSEVELT—1929, sedan, and Roosevelt sport coupe. Fully equipped; large, roomy, comfortable; in perfect condition throughout; good rubber; wire wheels, rumble seat; all accessories; in splendid mechanical shape; only $595; terms. Neumeyer Motor Co., Marmon Distributors, 2021 17th st. nw.; North 4010. OPEN EVENINGS.

SAVE MONEY ON THAT USED CAR AT EYNON MOTOR CO.'S REMOVAL SALE. 2015 14TH ST. N.W.

STUDEBAKER—A choice stock of used cars will be found at Lee D. Butler, Inc., 2155 Champlain st.; Col. 5050.

USED CARS—All makes and models, $50 up. Don't buy anywhere until you have seen our line; your own terms. National Auto Sales Co., De Soto and Plymouth direct-factory dealers, 33 N. Y. ave. ne. Open till 9 p. m.

WOLVERINE—Coupe; just like a new car in every respect; new finish; the tires are new, even the top is a new one, and the guarantee we give is almost like a new-car guarantee. Our 5-day free driving plan to make some one a mighty good proposition. Dick Murphy, Inc., 1724 Kalorama rd. Ad. 9700.

"FAMOUS" USED CARS
LOW DOWN PAYMENTS. EASY MONTHLY PAYMENTS.
Ourisman Chev. Sales Co.
625 H ST. NE. LINC. 10200.

Auto Trucks, Tractors, Trailers 23

$35.00
Ford, 1926, light delivery; all metal panel body, unlettered, new top, new radiator, brand new heavy duty tires; motor time A-1 condition, new fenders, good paint. 4100 Davenport st. nw.; Cleveland 6932.

Auto Painting—Plating 27

READ THIS & ACT NOW
Set wheels, $5; fender sets, $5; body, 3 coats, $10 and $15. See us. Factory jobs, $40 up. North 3034. 1231 20th st. nw.

Garages, Parking, Storage 29

MODERN garages for rent, $8 month. 1923 Pa. ave. nw. Natl. 8646.

SHERIDAN GARAGE—A splendid place for your chauffeur to store your car; catering to finest cars. 2516 Q st.; Pot. 4375.

Service, Oiling, Greasing 31

YOUR CAR WASHED
$1.00
System Auto Laundries, Inc.
1227 R St. N.W.

Wanted—Automotive 32

WE BUY any make car; highest price paid. The Auto Mart, 1318 14th st. nw.; North 8127. Open evenings and Sunday.

CASH FOR YOUR CAR
Without a doubt I pay the highest prices in the city. If your car is not paid for, I will pay your undue balance and give you the difference in cash. No delay.
SEE MR. BARNES
1729 14TH ST. NW. Decatur 2390.

Business Service

Addressing—Letter Service 33

EXPERT SHORTHAND writing, typing and mimeographing. Shorthand Reporting Office, Elsie A. Cannon, 219 Natl. Press Bldg.; Dial Dist. 7557.

Heating, Plumbing, Roofing 43

HEATING
Believe it or not—Steam or hot water plant installed as low as $300 complete. Heating by Henry makes warm friends.
HENRY HEATING CO.
829 12th st. ne. Lincoln 7580.

Moving, Trucking, Hauling 47

MOVE THE MOVET WAY.
Boston, N. Y., Phila., Pittsburgh, Baltimore, Washington, Richmond and all way points. Metro. 4095. 1110 N. Y. ave. nw.

Business Service

Painting, Papering, Decorating 48

HOUSE and roof painting; all floor work done; window cleaning. Call Scott, 928 P st. nw.; North 9895.

PAINTING Reduced rates. Work guaranteed. A. C. FRYE, 703 Webster st. nw.; Ad. 7702.

Professional Services 50

FOR A GOOD ALCOHOLIC RUB, all spinal, nerve and muscle trouble, call Dr. Della Ledendecker, West 1120. 3025 O st. nw.

PHYSIOTHERAPHY, drugless treatments; 822 18th st. nw., Apt. 4. Strengthening, toning; operator 5 years' Washington practice.

SWEDISH MASSAGE—For anemia, insomnia, rheumatism, general body building. Adams 7064, daily, 9 a. m. to 8 p. m.

SWEDISH MASSAGE—Invigorating, restful, body building. Phone Silver Spring 159-W for appointment.

TRAINED NURSE GIVES MASSAGE. Colonic Irrigation, Electric Treatment. Call Potomac 0618.

Employment

Help Wanted—Female 56

LADY—Of good personality and fair education for desirable position with reliable corporation. Must be loyal and faithful to her work; capable of gradually assuming responsibility, and willing to learn details of company's business outside city. Must be capable of working without a boss. Salary $1,500 first year. Box 26, Washington Post.

SALESLADIES — Experienced, wanted at once. Apply Federal Bake Shop, 1006 F st. nw.

SALESLADY—Neat, intelligent and experienced; for fur sales; references required. Apply Saks Fur Co., 610 12th st. nw.

POSITIONS Need 500 daily, stenogs., typists, bookkeepers, salesmen. Free registration. Boyd's, 1333 F.

ONE OF WASHINGTON'S LEADING STORES REQUIRES THE SERVICES OF A COMPETENT WOMAN TO TAKE CHARGE OF THEIR WOMEN'S WEAR ALTERATION DEPARTMENT. IN ANSWERING STATE PAST EXPERIENCE. BOX 113, WASHINGTON POST.

Help Wanted—Male 57

AUTO body and fender repair men with welding experience; must be first class. 1445 Church st. nw., between 1 and 3 p. m.

BARBER for Saturday; $10 guarantee. 326 King st., Alexandria, Va.

BARBER—First class; American; Saturday and Sunday morning; $8 guarantee. 5107 Conduit rd. nw.

BARBER—For Saturday and Sunday, $10. 6122 Ga. ave. nw.

BOOTBLACK—Wanted; good pay and tips. 1705 Pa. ave. nw.

BUTCHER—Experienced; wanted at once. 2324 Eye st. nw.

EXPERT TAILOR—Wanted at once. Apply ready for work, 4705 Edgemoore lane, Bethesda, Md.

MEN—To sell ladies' hosiery and socks; 15 calls a day; names to call on; about $30 a week at start. Apply Real Silk Hosiery Mills, 1319 F st. nw.

MEN—Wanted 5 white men; of neat appearance, as salesmen on trains; small cash security and blue suits required; experience unnecessary. Apply Union News Co., East Basement, Union Station.

SALESMEN—Experienced security salesmen. Apply room 412, Southern Building, 15th and H sts. nw.

SALESMEN—Are you tired of job hunting? Do you want a permanent job for winter? We can place you at once. Pay every day. Apply Room 609, 1319 F st. nw., 9 to 2 Saturday.

TAXI DRIVERS—Wanted; come ready for work; good chance to make money for good, reliable drivers. The Blue Cab Co., 51 Pierce st. nw.

3 FINISHERS and painters; union men. Apply 2429 18th st. nw.

BARBER—Wanted for Saturdays; $7 guaranteed, plus commission. Apply LITTLE SAM'S BARBER SHOP, 3703 New Hampshire ave. nw.

Drivers for taxicabs. 40% commission, paid daily.
NICKEL CAB CO.
Rear 1140 20th St. N.W.

Help—Male or Female 58

POSITIONS open daily. Washington General Employment Agency, 502 Albee Bldg., 15th and G nw.

POSITIONS always open. Employment Service Bureau, 917 15th nw., Suite 406. Nat. 0521.

Situations Wanted—Female 60

COLORED COOK wants place in city or suburbs. Phone Decatur 3834-J.

COMPETENT general maid; best local reference; also nurse, mother's helper, well recommended. North 6253.

Persons advertising for "Situations Wanted" are warned to exercise careful investigation of persons offering positions where cash deposits are required to secure employment.

Situations Wanted—Male 61

BARBER — German-American, first-class, wants steady job. H. Pribyl, 1700 Lyman pl. ne.

CHEF-COOK (colored), position city or country; 20 yrs. experience. 2480 Ontario rd. Adams 6916.

Financial

Business Opportunities 62

BARBER SHOP—For sale; fine location. 5501 Georgia ave. nw.

WITH $2,000 in cash we can put you in a brand-new, exclusive business manufacturing a demanded food product; market ample without advertising; a most profitable business, operated with one or two employes; overhead negligible. For details write Box 116, Washington Post, and give phone number.

INDOOR GOLF BUSINESS. Will install 18-hole course complete, $1,650; good locations in stores and theaters available; can use capital and working partners. 993. National Press Bldg.; phone District 1855.

Money to Loan 65

AUTO LOANS—And refinancing; confidential; lowest rates; ample parking. McGill, 1402 R. I. ave. nw.; North 4954.

AUTO LOANS—Procured quickly, confidentially and reasonable. See Harry Yaffy, 934 K st. nw. Metropolitan 3049.

AUTO LOANS
IMMEDIATE ACTION. NO INVESTIGATION. NO INDORSEMENTS.
H. BERMAN
939 NEW YORK AVE. NW. DISTRICT 5777.

Loans to Auto Owners
CAR REMAINS IN YOUR POSSESSION; CASH AT ONCE; NO INDORSEMENTS; LEGAL RATE; NO INVESTIGATIONS. Also payments reduced on car being financed and additional cash advanced.
DISTRICT FINANCE CO.
913 NEW YORK AVE. MET. 2803.

LOANS ON AUTOS
USE YOUR CAR—LOWEST RATES. LOANS ON UNPAID CARS.
Acme Finance & Realty Co.
905 N. Y. Ave. N.W.
National 2453.

Real Estate Loans 66

FIRST TRUST NOTE—$1,250; secured on bungalow, occupied by owner; liberal discount; must sell. Met. 6856.

PLENTY OF MONEY. QUICK ACTION.
BRODIE & COLBERT
1707 EYE ST. Realtors. Natl. 8875.

H. G. SMITHY COMPANY
Successor to Business of N. L. SANSBURY CO., INC.,
1418 EYE ST. N.W.
Will be Pleased to Receive Applications for
FIRST TRUST LOANS
NATIONAL 5903

Instruction

Auto, Flying Instruction 68

AUTO LESSONS—By white driver; reliable connections; $1 hour; any time; permits secured. Noel, North 7440.

Learn to Fly for $200
Private Pilot's Course for Dept. of Commerce license instructors. Licensed transport pilots. New planes. We have no Washington offices. Call Alex. 1631.
MOUNT VERNON SCHOOL OF AERONAUTICS
ALEXANDRIA AIRPORT.

Private Instruction 72

FRENCH lady, diploma, teaching, wants to give lessons in school or private. 1456 Euclid st. nw.

TEACHER—Experienced; will coach children 1st to 5th grades; $1.25 hour; also piano lessons. Phone Adams 3559.

Instruction Classes 73

CAPITAL CITY COMMERCIAL COLLEGE. Bookkeeping, Shorthand, Civil Service. 1340 NEW YORK AVE. NW. Met. 4227.

CIVIL SERVICE EXAMINATION—Prepare for sten. and typ. exams., Fireman, File clerk, statistical clerk, Patent Office, CLERK PROMOTION. The Civil Service Preparatory School, se. cor. 12th & F nw. Met. 6337.

Instruction

Instruction Classes 73

EARN MORE MONEY
Save 4-6 months' time, earn a salary earlier, get a thorough course, shorthand, touch typing, secretarial science, office practice, tactful correspondence, English. New classes forming. Inquire
BOYD BUSINESS UNIVERSITY
1333 F (Opp. Fox Theater) Natl. 2340.

The Course Is Worth $1,000
Monthly rate—Day, $16; evenings, $5.60
Typewriting only—Day, $5 and $10; Evenings, $4.00 a month
WOOD'S SCHOOL.
311 EAST CAPITOL ST. Line. 0038
COURT F. WOOD, LL. M., Principal

Mount Pleasant School for Secretaries. A Select School in a Residential Section Tivoli Theater Bldg., 3313 14th st. nw. Telephone Columbia 3000.

Live Stock

Birds, Bees, Fish and Supplies 76

CANARIES—$5 up; bird supplies and cages. Ball's Breeding Plant, 336 Indiana ave. nw.; Natl. 5369.

Dogs, Cats, Pets and Supplies 77

BEAGLE PUPS For sale. After 4 p. m. week days. Apply 2412 4th st. ne.; Pot. 1440-J.

BOSTON, fox terriers, collies, Esquimo spitz, Persian kittens, singing canaries; we cut birds toe nails. Schmid's Pet Emporium. 712 12th st. nw.

PUPPY—German police; thoroughbred; cheap for quick sale. Further information phone West 1947.

PUPPIES—German police; pedigreed; 3 months old; fine stock. 3737 Huntington st., Chevy Chase; Cleve. 0471.

Merchandise

Articles for Sale 82

RUG—Oriental, very handsome, cost $295; will sacrifice for $125. Handsome furniture; rare teakwood table, fine china, Cloisonne vases. Cleveland 2625-W.

VERY handsome large bronze figure and marble pedestal; perfect condition; reasonable. Call Monday, 1030 Conn. ave., laundry office.

Fertilizer, Top Soil, Tools 88

SOD—For sale; choice bluegrass; bordering Conn. ave., near city. Box 109, Washington Post.

Sporting Goods 97

DUCKING GUN AND RIFLE. In first-class condition. Will sacrifice Phone Wisconsin 3242.

Wearing Apparel—Furs 99

COAT DRESS—Very latest style; heavy tweed, with large cape to match; size 38; brand new, never worn; sacrifice, $18. Phone North 8508-J.

LACE—Exquisite museum piece, ivory; cape effect; sacrifice for $100; also handsome Spanish shawl. Cleveland 2625-W.

Wanted—To Buy 100

BOOKS—Highest prices for sets, fiction and miscellaneous books in any quantity. "Bring them" or phone Met. 5415. Pearlman's Big Book Shop, 933 G st.

PRESIDENT'S, statesmen's letters or documents, stamp collections, coins bought. Hobby Shop, 1427 F st. nw. District 1272.

GOLD, SILVER WATCHES, DIAMONDS and old jewelry needed for our mfg. dept. SELINGER'S Full cash value paid. 818 F STREET.

Household Goods

Sewing Machines 107

SINGER—Reconditioned drophead, 5-drawer walnut cabinet, $15; others up to $29.75. White Sewing Machine Co., 800 H st. nw.

Wanted—Household Goods 112

FURNITURE—If you want to get full value for your furniture, send to D. Notes; 25 years of fair dealing. Phone Dist. 8112.

I AM in immediate need of a quantity of good substantial used furniture; can pay cash. Metropolitan 3051.

Musical Merchandise

Organs and Pianos 114

RENT A PIANO. $25 will rent a piano from us for an entire year. Place one in your home today. Homer L. Kitt Co., 1330 G st. nw.

Business Equipment

Typewriters, Billing Machines 126

TYPEWRITERS—Current models in standard and portable machines for rent; bargains in reconditioned typewriters L. C. Smith & Corona Typewriters, Inc., 1016 15th st. nw.; Natl. 0411.

Rooms and Meals

Rooms, Meals for Children 132

STRICTLY first-class home; for 1 or 2 children; best care and training; nice play gardens. Cleve. 0658.

Rooms With Meals 133

CONN. AVE., 2850—Best Northwest section; room and board; 1st-class meals; refined surroundings. Telephone Adams 5148.

DUPONT CIRCLE—1334 19th st. Attractively furnished rooms; with excellent meals; in well-run establishment.

EYE ST. NW., 1924—Room and board; in small private family; walking distance to Government departments.

LAMONT ST. NW., 1700—Convenient location; single or double front room; bath; excellent home cooking; home privileges.

P ST., 1744, Dupont Circle—Good meals; hot water; newly furnished rooms, Simmons single beds; highly recommended; $35 to $50.

THE MANCHESTER—1426 M st. Attractive rooms; private bath; phone; good meals; special rates Govt. clerks.

13TH ST. NW., 2523 (Detached)—Near Central High School; large corner room; 5 windows, single beds; suitable for 3 or 4; excellent home cooking.

5830 CHEVY CHASE PARKWAY (3d house from Chevy Chase Circle)—Large, warm, sunny room, twin beds, 2 closets, adjoining bath; also single room; garage; delicious home-cooked food.

Rooms—Furnished 134

A PLEASANT PLACE TO STAY. The Westminster, 1607 17th st. nw. Lovely rooms, newly decorated; each with bath or running water; elevator service; beautiful parlor; $7 to $10 weekly.

ARIZONA HOTEL, 310 C st. nw., block off Pa. ave. Neatly furnished rooms; lobby; 3 baths on each floor; 1 shower bath; continuous hot water; $4 week up; transients, 75c and $1.

CORTLAND APT.—1760 Euclid st. Nice room; twin beds; 2 windows; closets; meals optional. Mrs. Bowie. Col. 7702.

DOWNTOWN—The Sherman, 15th and L sts., Apt. 701. A real home; for 2 gentlemen; unlimited phone. Pot. 4493.

E ST. NE., 1110—Large room; for 1 or 2 men; next bath; sitting room, large sleeping porch; closets; hot water. Linc. 0188.

EUCLID ST. NW., 1728—Convenient location; clean, comfortable room; for refined gentleman; $16 month. Phone Col. 1624-J.

HOBART ST., 1660—Attractive room, 2d floor front; twin beds; next bath; meals optional. Adams 2258.

KALORAMA RD. NW., 2009—Nicely furnished, double or single room; unlimited hot water, hot-water heat; board optional.

LAMONT ST. NW., 1507—Attractively furnished room; 2d floor; near bath; all conveniences; very reasonable.

LARGE, front room, suitable for two gentlemen or employed couple; garage; reasonable. 1142 Abbey pl. ne., between 3d and 4th sts. and L and M sts.

MASS. AVE. NW., 1426—SMALL ROOM; 4TH FLOOR; LADY; REFERENCES.

MORSE ST. NE., 1166—Large furnished room; all conveniences; lady preferred. Telephone Lincoln 3349-W.

N ST. NW., 2019—Convenient location; lovely front room for 1 or 2. Also bedroom with kitchenette; close bath.

O ST. NW., 1532—Attractie room, adjoining bath; in private family; for gentleman.

SCOTT CIRCLE (1521 R. I.)—Lovely room adjoining bath. Also single room. Every convenience; garage.

SHEPHERD ST. NW., 935—2 communicating rooms; sink, with constant hot water; for light housekeeping. Col. 5333-W.

6TH ST. NW., 1136—1st floor; 3 rooms, kitchen, private bath; hot-water heat; back porch; $40 month.

10TH ST. NW., 3510—2 rooms, kitchenette, semiprivate bath; heat, gas, electricity; near cars; adults; garage.

15TH ST. NW., 1316—Bright, cheerful room, newly papered; neatly furnished; adjoining bath; convenient Govt. depts.

16TH ST. NW 1846—Room with single or twin beds, adjoining bath; continuous hot water.

103 C ST. SE.—Bright rooms, well furnished; garages; also apartments; opposite House Office Buildings. Linc. 9398.

11TH ST. NW., 1225—Comfortable room; 2d-story front; next to bath; 1 or 2 gentlemen; very reasonable. Call Met. 6347.

1332 EYE ST. NW.—Franklin Park, Apt. 7. Well-furnished room and kitchen; adjoining bath; central.

Rooms and Meals

Rooms—Furnished 134

1429 R. I. AVE. NW.—Comfortable, warm room; continuous hot water; reasonable; men only. North 8703.

13TH ST. NW., 1225—Comfortable 2d floor front room, $4 per week. Telephone North 3019.

33D ST. NW., 1410—Large, comfortable 2d-floor room; next bath; $15 month. West 0580.

$35 MONTHLY—Two nicely furnished rooms and private bath; free gas and electricity, linen, dishes, silverware, janitor service; located near Government departments; also large apartments. Union Storage and Transfer, 820 20th st. Phone West 0004 or Clev. 2521.

4230 4TH ST. NW.—Attractive front room; all conveniences; block street car and bus; $15 month. Phone Adams 8248.

Rooms in all sections; save time. GIBSON RENTAL BUREAU. 1427 Eye, Room 302. Dist. 7885.

MERRILL MANSIONS 1361 Fairmont St. N.W. Top of hill, 14th st. car; 1 and 2 room suites; furnished complete, linen and maid service optional; day, week, month; $7, $10, $12, $15 week.

MEN
CAN YOU IMAGINE
Renting a newly furnished room in an 8-story, fireproof, elevator building opposite the Mayflower Hotel and with a telephone in the room and all-night service at these rates: $10 to $14 per week; $40 per month up; $2 to $2.50 per day. Special rates for two in room on application. Room equal to any hotel in Washington. Club showers.
DE SALES CHAMBERS
1735 De Sales St. Decatur 4830.

Rooms—Unfurnished 135

NEAR EAST CAPITOL—Two front rooms; gas, electricity, heat included; $30. 109 4th st. ne.

6TH ST. NW., 1136—2d floor; 3 rooms, kitchen and bath; all modern improvements; $35 month.

Real Estate for Rent

Apartments, Furnished 137

AVONDALE—1734 P st. nw. Very exclusive; electric refrigeration; 2 rooms, kitchen, bath; $75.00, including gas, electricity. Dec. 2780.

LARGE living-bedroom; front; plenty of sunshine; light, quiet; suitable for student; $25. 1724 21st st. nw., Apt. 1.

WARDMAN PARK ANNEX—2401 Calvert st., Apt. 200. Lovely apt., 5 rooms, 2 baths, sun parlor. Col. 2514.

6TH ST. SE., 711—2 attractive, bright rooms; housekeeping; next to bath; reasonable. Phone Atlantic 3648-W.

THE BRADFORD
1800 K St. N.W.
One 1-room and bath. One 1-room, kitchen, bath. Furnished or unfurnished. Ideal location. RESIDENT MANAGER.

BEST SELECTION
FUR. APTS. LOW RATES
5-min.-ride downtown. Leading apt. group in city. Acre of ground, Cafe, &c.; elevator and phone; splendid lobbies; view over city; largest rooms, halls, closets, porch balconies, tile baths. Most for the money. Swimming, tennis, golf handy; 4-room h.-k. apts., 2 bedrooms, at price of 2 rooms. Completely furn., incl. linen, silver, &c. Accommodate 4 or 5 people for $90 month. Also 2 and 3-room apts., $55 up. Col. 7744.

Apartments, Unfurnished 138

CLASSY APT.—6 rooms; huge closets, tiled bath; redecorated; General Elec. refrigerator; screened-in porch; large grounds; garage. See 45 Poplar ave., Takoma Park, Md.

EYE NW., 2005—Apts., large and small; attractive old house facing park; modern; nonhousekeeping; adults.

FRONT APT.—1445 Park rd. 3 rooms, reception hall, large dressing room, kitchen, dinette, bath. Adams 3451.

MONROE ST. NW., 1324—Apt. 52, 5 large, sunny rooms, porch; Frigidaire, elevator; $75 month.

NEW APT. BLDG.—918 18th st. nw. Living room, bedroom, large kitchen, dinette; shower bath; free Frigidaire; a bargain at $64.50; 1 room and shower bath at $37.50; only 2 left. See Resident Manager or call Met. 2700.

S ST. NW., 1707—Basement; suitable for studio or office; 3 rooms; $35 month. Pot. 0306 for inspection.

THE SEVILLE (2129 18th st. nw.)—Apts. of 2 bedrooms, living rooms, dining room, kitchen and bath for $55 and $57.50, including Frigidaire. See janitor. W. W. Drury, 813 15th st. nw. Natl. 8242.

THE ROCKINGHAM (1317 Rhode Island Ave. NW.)—Convenient to 14th st. car line; very reasonable rental; large rooms, all light and outside; elevator service; 3 rooms, kitchen, bath, $67.50; 4 rooms, kitchen, bath, $70; electric refrigeration included. Resident manager. Open for inspection. Randall H. Hagner & Co., 1321 Conn. ave. nw. Decatur 3600.

18TH ST. AND COL. RD.—2461 18th st. nw. Convenient 2 car lines; entire 2d floor, 4 rooms, bath, porch; all modern improvements.

DOWNTOWN LOCATION, 1117 Vt. ave. 1 room, kitchen and bath; electric refrigeration; $37.50 to $45.00. Resident Manager on Premises. TYLER & RUTHERFORD, INC., 1520 "K" st. nw. National 0475.

BEACON APARTMENTS, 1801 Calvert st. Reasonable Rent. 1 room and bath to 5 rooms, kitchen and bath. Apply Resident Manager.

1858 COLUMBIA RD. 6 rooms, 2 baths, kitchen, porch, $107.50; 1 room and bath, $30; electric refrigeration. See janitor.

3153 MT. PLEASANT ST. NW.
5 rooms and bath, front $60.00
1915 14TH ST. NW.
5 rooms and bath; elevator $45.00
1311 11TH ST. NW.
Second floor, 3 rooms and bath $35.00
GEORGE F. HANE.
1422 F St. NW. National 3964

1773 LANIER PL. NW.
3 rooms, kitchen, bath, porch $50.00
70 RHODE ISLAND AVE. NW.
3 and 4 rooms, kitchen, bath $50.00
NATIONAL 1092.

COLORED TENANTS.
337 MARYLAND AVE. SW.
5 rooms and bath, front $40.00
1621 12TH ST. NW.
3 rooms and bath $30.00
GEORGE F. HANE.
1422 F St. NW. National 3964

THE BAYHEAD
724 THIRD STREET NW.
1 AND 2 ROOM APTS. FRIGIDAIRE. NEW BUILDING. REASONABLE. SEE RESIDENT MANAGER.

QUIET, ATTRACTIVE APARTMENTS; SEVERAL ARE FURNISHED; TWENTY-FOUR HOUR SERVICE; REFRIGERATION. REASONABLE RENTALS.
COPLEY COURTS.
1514 17th Street N.W.

DESIRABLE downtown apartments, three and four rooms and bath. Low rent. Inquire Zager & Salus, 920 New York ave.

14th St. and Park Rd. Section
3519 13th St. N.W.
Two large rooms, tiled bath, kitchen; electric refrigeration; modern apt. bldg.; $50 to $52.50.
RESIDENT MANAGER, ADAMS 4681-J.

$47.50.
1708 NEWTON ST. NW.
Southern exposure; 2 rooms, kitchen and bath; electric refrigeration on house current.
MOORE & HILL, Inc.
730 17TH ST. N.W.

DIANA APARTMENT
1141 BLADENSBURG RD. NE.
2 and 3 rooms, kitchen, bath; all outside corner apts.; $42.50 up; Frigidaire free. Apply 1016 Bladensburg rd. ne.; Lincoln 6856 or Linc. 3925-J.

TODAY'S BEST OFFERINGS

THE ALTON
1445 Park Rd. N.W.
1 room, large dressing room and bath, $32.50. 3 rooms, large reception hall, large kitchen and bath; also large dressing room, front apt., south exposure. Res. Mgr., Apt. 202, or call Ad. 3451.

1230 N. HAMPSHIRE AVE.
Near Dupont Circle.
1 room, reception hall and bath, $30.50 to $35.00. 1 room, kitchen and bath, $40.00 to $45.00. 2 rooms, kitchen, bath and reception hall, $59.50 to $65.00. Refrigeration and elevator. Will furnish if desired. Resident manager. Pot. 2358.

THE PARKWELL
Near 14th and Park Road.
3500 13TH ST. N.W.
1 room, large dressing room and bath $32.50
2 rooms, reception hall, kitchen, bath and dinette ....$57.50 to $63.50
4 rooms, large dressing room, dinette, kitchen and bath; 3 pleasant and sunny exposures.
Res. Mgr., Apt. 103, or Call Adams 9526

Real Estate for Rent

Apartments, Unfurnished 138

1107 11TH ST. N.W.
DOWNTOWN
8-STORY FIREPROOF BUILDING. CONVENIENT TO EVERYTHING.
1 room, dining alcove, kitchen, bath, Murphy bed ....$37.50 to $42.50
1 room and bath, Murphy bed $32.50
LINKINS CO.
1733 De Sales St. Dec. 2500.

BEACON APARTMENT
1801 Calvert St. N.W.
REASONABLE RENT
Desirable suites of 1 room and bath to six rooms, kitchen and bath. All large outside rooms, many with cross ventilation, balconies, spacious cupboards and General Elec. Refrigeration. All night elevator service. Excellent cafe in building. Location residential, yet most convenient to business and car lines.
SEE RESIDENT MANAGER

Business Places for Rent 139

14TH ST. NW., 2015—Store, 35x100; ideally adapted for automobile show room and service; available Nov. 1. Col. 3192.

Houses for Rent, Furnished 141

CHEVY CHASE—Attractive detached home, 7 rooms, 2 baths; Frigidaire; garage; owner's home; will lease. Wis. 4010.

KENSINGTON—Centrally located; most convenient; 11 rooms, 2 baths; modern; handsomely furnished; city water; $125 month. Kensington 209.

NORTHWEST CORNER 28th st. and Woodley rd. 13 rooms, 3 baths; strictly modern; perfect condition; attractively furnished; 3-car garage; to private family. $300 month. North 2000.

An exclusive Mass. Park home, richly furnished; near Secretary of State; $350 month. Phone Adams 2291.

3109 WOODLEY ROAD N.W.
WESLEY HEIGHTS.
Attractive house; beautifully furnished; lovely garden. Phone West 2418.

CLEVELAND PARK
3454 Newark st., comfortable home, modern, available winter months or longer; unfurnished if desired. Cleve. 2464.

Houses for Rent, Unfurnished 142

BRYANT ST. NW., 57—Attractive, modern home, 9 rooms; hot-water heat; porches; garage; $80. Phone Silver Spring 320-M.

CHEVY CHASE, D. C.—3931 Morrison st. Four bedrooms, 2 baths; sleeping porch; garage; excellent condition throughout; near schools, playgrounds, bus, street cars; good residential section.

GARFIELD ST. N.W., 3806 (near Cathedral)—8 rooms, 2 baths, 2-car garage; excellent condition; $125 per month on lease. Owner, Georgia 4300, or any broker.

QUEBEC PL. NW., 619—Very desirable; 6 rooms, bath, sleeping porch; open fireplace; beautiful parquetry floors; newly decorated; new gas range. Col. 4255-J. Open Sunday.

ROCK CREEK CHURCH RD., 725—Very desirable house; 6 rooms, bath; all modern; large yard and garage.

807 QUINTANA PL. NW. (south 8th and Rittenhouse)—Detached, 6 rooms, modern; attic, built-in garage. Ga. 1575.

DESIRABLE NW. section; 9 rooms, 2 baths; electricity; perfect repair; can be used for business; unusual low rental. North 2602.
EDGAR A. MILLER, 1748 M st. nw.

FOR COLORED.
11TH & NEW YORK AVE. NW.
9 rooms and bath; electricity. Rent reduced.
NATIONAL 1092.

CHEVY CHASE.
Attractive brick 8 rooms, 2 baths....$80.00
Desirable frame, 8 rooms and bath....80.00
Wisconsin ave., 7 rooms and bath....55.00
CHEVY CHASE REALTY CO., INC.,
3923 Windom Place. Cleveland 2749.

1747 FIRST ST. NW.
Desirable 2-story brick corner dwelling; 6 rooms and bath; electricity. Reduced to $42.50.
GEORGE F. HANE.
1422 F St. NW. National 3964.

Offices, Studios for Rent 143

FURNISHED OFFICE—Desk, $15; mailing address, $5; telephone, stenographic service. 219 Natl. Press Bldg.; Di. 7557.

SMALL OFFICE or desk space in modern office building; secretarial service optional. 309 Hill Bldg.; Natl. 4199.

ATTENTION, DENTISTS.
3 rooms and bath; occupied by dentist for the past 10 years; splendid opportunity. Apply Pealy's Pharmacy, 1101 Pa. ave. se.

Suburban, Country for Rent 146

BEAUTIFUL OLD HOME
10 rooms, 2 baths, all modern conveniences, including oil burner; located most desirably in Alexandria, Va. Charming garden and shrubbery; exceptionally desirable for Army or Navy officer. Reasonable rental.
GRAHAM & OGDEN
REALTORS
Alex. 1300. National 3889.

Real Estate for Sale

Houses for Sale, Unfurnished 153

BEAUTIFUL KENSINGTON.
Attractive home; 11 rooms, 2 baths; modern; 2 inclosed sleeping porches; garage; good outbuildings; spacious, wooded grounds; city water; a rare bargain. Further information phone Mrs. Russell, Kensington 209.

WILL accept small building lots or small properties as part payment on detached homes in fashionable Northwest suburb. Fulton R. Gordon, Peoples Insurance Bldg., Dist. 5231. Evening, Clev. 4571.

TO COLORED
42 Eye Street N.E.
Brick, 11 rooms and bath, near Union Station; rent $50.
PRICE $4,500
Easy terms—$300 down, $56 per mo.
C. F. WARING
1416 F St. N.W. National 9172.

½ Block R. I. Ave. N.E.
6-Room Brick
2 Inclosed Porches.
$6,250.
This completely reconditioned tapestry brick home occupies high elevation near R. I. ave. and the new McKinley High School. Six big rooms, two inclosed porches, bath, elec. lights, hot-water heat, front porch, two brick mantels, landscaped lot and everything that makes a complete home. Priced at a sacrifice for immediate sale. Phone TODAY.
D. C. GRUVER
927 15th St. NW. Natl. 2670.

1830
North Capitol St.
Price $7,250
$500 Cash
Balance Easy Terms
Six rooms and bath, newly renovated. Open Saturday noon and all day Sunday.

Suburban for Sale 156

EXCELLENT BARGAIN—Owner leaving city, offers his 6-room modern stucco home for $7,000, and on unusually easy terms if taken at once. All modern improvements; lot 50x165; high-class section of the NW. Furniture included if desired. Telephone Bittle, Nat. 4596.

Shore Property for Sale 161

AN EXCELLENT investment; plot of 10 lots, located in water-front section reached by one of the new boulevards; convenient location; easily accessible, and rising rapidly in value; this plot is highly sightly and exceptionally well located; will stand closest investigation; will accept $100 for the entire plot if sold at once; might divide or consider terms. Telephone Lark. Natl. 4596.

FOR SALE OR RENT—Water front property; 20 to 50 high rolling wooded acre tracts; beautiful views; 19 miles from Washington; finest boating, fishing, bathing, hunting, also duck shooting. Mrs. Ann M. Smith, 535 Arlington place, Chicago, Ill.

SATURDAY MORNING — The Washington Post. — OCTOBER 11, 1930

POLICE POST $300 REWARD TO SPEED BUSH KILLING HUNT

Money to Be Exchanged for Information Leading to Slayer's Arrest.

LAST SERVICES HELD FOR BUS LINE OWNER

Community Center Board Issues Statement Paying Tribute to Memory.

Maj. Henry G. Pratt, superintendent of police, yesterday authorized the posting of a $300 reward for information that will lead to the arrest of the slayer of Louis Bush, 60-year-old financier, who was fatally wounded by a bandit on Monday night.

In the hope that a fingerprint taken from an automobile owned by William Bush, will be of aid in tracking the criminal, detectives were searching the files in headquarters yesterday in an effort to classify the print.

The life of the elderly owner of the Gray Bus Lines was carefully investigated by the police; but no clew was uncovered that might lead to the solution of the crime. The man was of a retiring disposition and so far as is known, had no enemies. Authorities are certain that he was killed by a bandit.

Fought With Assailant.

He died in Emergency Hospital on Wednesday from wounds received in a struggle with his assailant in the rear of his home at 3534 Fulton street northwest.

Detectives yesterday attended the burial in the Washington Hebrew Cemetery. Dr. Abram Simon officiated. Many friends of the man and a committee appointed by the Jewish Community Center attended the services, which were held at his home.

The committee appointed by the Community Center to attend the funeral was Morris Cafritz, Charles A. Goldsmith, Harry Viner, Morris Gewirz, Maj. J. I. Peyser, Maurice Bisgyer and Maurice D. Rosenberg.

Tribute Is Given.

The board of trustees of the Community Center, of which Mr. Bush was a member, yesterday issued the following statement:

"The Jewish community of Washington has lost a great pillar in its philanthropic and social structure by the death of Louis Bush. As a member of the board of trustees of the Jewish Community Center he was responsible for the development of this institution. His sincere interest in the welfare of the youth of this city has effected concrete results. A man of great kindness, generosity and personal charm has been lost to his people. His passing leaves a gap in the board of trustees of the Jewish Community Center, in which he has labored since its inception."

Contracts Are Let For Seven Sewers

Bids for City Construction Jobs Reach Total of $87,834.33.

Contracts totaling $87,834.33 for seven sewers were awarded yesterday by the District Commissioners as follows:

Storm-water sewer,, New York avenue between Bladensburg road and Fenwick street extended, $59,725.95, to J. B. McCrary Co.; replacement sewers, Eighteenth street between Franklin and Hamlin streets northeast, and on Twenty-eighth street between Olive and N streets northwest, to Warren F. Brenizer Co. for $2,595.66 and $2,391.72, respectively.

Replacement sewer in Fourteenth street northwest, between Rhode Island avenue and R street, $13,899.62; extension of northwest boundary sewer in Rock Creek in vicinity of Twenty-second and P streets, $4,096.07, and replacement sewer in Quackenbos street between Eighth and Ninth streets, $3,181.67, to the M. Cain Co., Inc., and storm-water sewer in Perry street between Thirtieth place and Eastern avenue northeast, $2,433.64, to Logan Pingree Co., Inc.

Bride of 15 Asks Court To Annul Her Marriage

Alleging that she was too young to get married, 15-year-old Margaret Mary Dale, of W street northeast near Sixth street, yesterday asked the District Supreme Court to grant her an annulment from Thomas M. Dale, of Rhode Island avenue northeast near Third street.

They were married August 8 at Ellicott City, Md. She states that both were not legally entitled to a marriage license in Maryland, since both were under age and did not have consent of their parents. Mrs. Dale, being a minor, brought the suit through her next friend, Anna Marie Holohan.

Fireman Is Defendant In $20,000 Damage Suit

Sergt. Joseph Angelo Bargagni, of the District Fire Department, was named defendant in a $20,000 damage suit filed against him yesterday in District Supreme Court.

Adolph D. Jueneman, a minor, through his father, George A. Jueneman, of 1141 Fourth street northeast, alleges that he was being driven to a hospital when, at Third and East Capitol streets, the defendant's automobile collided with the automobile in which he was being transported. Young Jueneman alleges he suffered a fractured skull in the accident.

Woman Names Sister In Action for Divorce

Naming her sister as corespondent, Mrs. Mary P. Danzenbaker, of F street northwest near Twenty-first street, filed suit yesterday in District Supreme Court seeking an absolute divorce from her husband, Oscar A. Danzenbaker, of F street northwest near Sixth street.

Mrs. Danzenbaker alleges that her husband locked her out of their home on August 25, and that two days later he became intimate with the sister. The couple was married January 24, 1920 at Rockville, Md. Temporary alimony is asked. Attorneys Edwin L. Wilson and Robert C. Handwerk appear for the wife.

POLICEMEN ARE PROMOTED

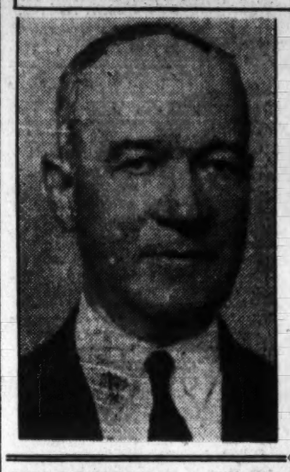

Promotions in the Police Department yesterday elevated Acting Capt. Walter Emerson, upper left, to a full captaincy to fill the vacancy created by the death of Capt Robert Emmett Doyle; Lieut. Edward J. Kelly, upper right, chief of the homicide squad, to an acting captaincy to succeed Capt. Emerson, and Thirteenth Precinct Detective Dennis J. Murphy, lower, to be a headquarters detective.

GOLDENBERG LEAVES $450,000 BEQUESTS

Widow to Receive $200,000 Outright and $40,000 in Yearly Trust.

SON WILL GET $75,000

Disposition of more than $450,000 in bequests and trusts for friends, relatives and employes was provided in the will of Morten H. Goldenberg, proprietor of Goldenberg's department store, who died Tuesday at the Laurel race track, which was filed for probate yesterday in the Orphan's Court in Baltimore.

Mr. Goldenberg resided at the Emersonian Apartments in Baltimore. The value of the estate was not made public.

According to the will, Mrs. Fannie R. Goldenberg, widow of the testator, will receive a $200,000 bequest. In addition, she will receive $40,000 a year from a trust fund created with the residue of the estate.

Moses Morten Goldenberg, a son of the testator, it was provided, will receive a $75,000 bequest and $7,200 a year from the residuary trust. A $50,000 bequest was left to Miss Jane Bernheimer, a stepdaughter, who, in addition, will receive $4,800 a year from the trust.

Further Provisions of Will.

After the death of Mrs. Goldenberg the will provides for termination of the residuary trust and distribution of the fund between the son and stepdaughter, the former getting two-thirds and the latter the remaining portion.

The will provided two $10,000—charity bequests. One will go to the Associated Jewish Charities of Baltimore and the other to the Community Chest of Washington. A bequest of $2,500 also will go to the Rosa H. Goldenberg shoe fund of the Jewish Federated Charities of Baltimore.

Arthur Abbott and Arthur Baum, employes in the M. Goldenberg Department Store in Washington, of which Mr. Goldenberg was sole owner, will each receive $1,000. Four other employes of the store will each receive $500. Three will each receive $250 and 27 will each receive $200.

Other Persons Remembered.

Ida Lester and Wilhelmina Ellinger, a nurse and maid, at the Goldenberg home, were left $2,000 and $4,000, respectively. James W. Childs, a chauffeur for the family, was left $1,000.

The will provided that the National Savings & Trust Co., of Washington; Leo Baum, also of Washington, and Mrs. Goldenberg be named trustees of the residuary trust and executors of the estate. The will is expected to be probated Tuesday.

Mr. Goldenberg became sole owner of the Washington store three years ago when his brother, Julius Goldenberg, died. The business was founded 35 years ago by his father, M. Goldenberg.

Murder, Arson Charges Placed Against Suspect

A charge of murder and four charges of arson were placed against James H. Williams, Negro, 27 years old, of W street near Fourteenth street northwest, by police of the Eighth Precinct yesterday. Williams was held for action of the grand jury Thursday.

Police claim to have confessions from Williams that he set fire to four apartment houses, including the Denver Apartments at 1419 Chapin street northwest a week ago today, in which Miss Jessie Cammack burned to death.

Midget Golf Links Have New Trouble

Must Get Property Owners' Consent for Permit, Commission Rules.

Owners of miniature golf courses got more than they bargained for when they appealed to the District Commissioners to call off the police, who said they should close at the usual amusement closing hour at night.

The Commissioners first, after hearing the golf course owners, decided to extend the closing hour. Then it was discovered that the special regulation drawn up did not include Sunday night, and the regulation was withdrawn.

Yesterday the Commissioners ruled that the midget golf course operators must obtain consent of nearby property owners before they can get a license to operate at all. William W. Bride, corporation counsel, ruled that the courses are "amusements."

OPPOSITION GROWS TO STREET CLOSING

Industrial Association Joins in Battle to Keep Thirteenth Open.

OTHER PRACTICES HIT

The Merchants and Manufacturers Association, through its board of governors, yesterday joined in the fight to induce the Government to keep open Thirteenth street south of Pennsylvania avenue when the triangle development is carried out.

The board of governors of the association also protested, in vigorous language, the closing off of Fourteenth street between D and B streets from 3 o'clock to 5 o'clock every afternoon for the convenience of employes at the Bureau of Engraving.

In connection with the recommendation to keep Thirteenth street open, a fight in which the Board of Trade has blazed the way, the Merchants and Manufacturers suggest that if the Government can not overcome the obstacle in any other way a subway be constructed from Pennsylvania avenue to B street.

Traffic Would Be Bottled.

Closing off of Thirteenth street, it is pointed out, will bottle traffic from the south. There will be only one outlet from the Triangle, Twelfth street, and it will be narrow, it is observed.

The temporary closing of Fourteenth street for two hours each afternoon is causing terrific traffic congestion, the association governors claimed in drawing up the protest. Truck traffic, especially, has only one way to turn—to the right, as this traffic is not allowed to go through Potomac Park.

The governors voiced an equally strenuous objection to the "habit" of police precincts of parking confiscated automobiles in front of the precincts and in the immediate neighborhood. It was suggested that these automobiles, which are usually disfigured, be removed to vacant lots set aside for the purpose. The habit of parking the machines robs others of parking privileges, the association members pointed out.

Vendor Law Change Sought.

Efforts will be continued to induce the District Commissioners to revise the vendor law, it was decided. A protest was made before, but the commissioners said that they could do nothing about the situation unless it became unduly serious. Under the new law, vendors will be permitted in sections other than arterial highways. They will be allowed to park half an hour and then move to another place. The merchants and manufacturers fear that this will congest traffic as well as hurt the business of reputable Washington stores.

The following committee was appointed to cooperate with post office officials in preparation for the "shop early—mail early" Christmas campaign: Ralph Goldsmith; William Friel, A. Abbott, Sylvan King, C. B. Dulcan, Welstood White, Bert Brewood, George McCann, A. J. Sundlun, Charles Frame, Walter Ingalls, Sidney Selinger, Dewey Zirkin, J. C. Parker, O. J. DeMoll, George Harris, Joseph Kaufman.

Letter to Judge May Gain Imprisoned Man Freedom

A prisoner now serving a 90-day sentence in the District may gain his freedom through a letter he sent to Judge Robert E. Mattingly yesterday. Here's the letter:

"Der Judge, you arner, ser. I, William Hightower, was charge with braking glass on 26 day of Sep. and wish you wood put me on probthion or smaler fine. my wife is sick an no one to soput her an house rent is not paid an I have a job an can go to wurk if I can get out. I was in jail for grand jury all summer an ther found out I wont the man an quitted me, an if you bee lenion on me this time I gintee you with the hep of Gord I will never give you no mo truble in life.

W. M. HIGHTOWER,
Occquan warf city.

The judge stated yesterday afternoon that he will do all in his power to let the man get out and keep his word.

KELLY PROMOTION AMONG 12 SHIFTS AFFECTING POLICE

Many Changes in Personnel Result From Death of Capt. Doyle.

EMERSON NEW HEAD OF FOURTH PRECINCT

Detective Sergt. C. P. Cox Is Named Lieutenant at Detective Bureau.

Twelve shifts in the personnel of the Metropolitan Police Department, many of them due to the death last week of Capt. Robert E. Doyle, late commander of the Eighth Precinct, were announced yesterday by Maj. Henry G. Pratt, following their approval by the District Commissioners.

As a result of the shifts, Lieut. Edward J. Kelly, commander of the Homicide Squad, who has been in charge of the major crime investigations within the District for the last three years, was made assistant to the commander of the Headquarters Detective Bureau, with the rank and pay of captain, while Lieut. Walter Emerson, now in charge of the office Kelly will fill, has been appointed commander of the Fourth Precinct.

Detective Sergeant Clement P. Cox will be relived from duty in prevention and detection of crime and appointed to the grade of lieutenant, and will be attached to the Detective Bureau. All these promotions and changes go into effect this morning at 8 o'clock.

Lieutenants Are Transferred.

Other changes include the transfer of Lieut. M. L. Ready from the Eighth to the Thirteenth Precinct; Lieut. J. W. McGinness, from the Third to the Eighth Precinct, and Lieut. J. E. Bowers, from the Thirteenth to the Third Precinct.

Other shifts in addition to those among higher officials include the transfer of Sergt. J. R. Leach from duty with the special investigation squad to the Tenth Precinct as patrol sergeant; Sergt. N. O. Holmes from the Tenth Precinct to duty with the special investigating squad, and the promotion of Private Dennis J. Murphy from duty as precinct detective at the Thirteenth Precinct to detective sergeant attached to headquarters.

Private H. G. Bauer was relieved from duty in the store room at headquarters and detailed to the special investigation squad for prohibition enforcement, and Private Elmer W. Lewis was transferred from duty as prohibition enforcement officer, assigned to special investigation squad, and ordered to duty to the Thirteenth Precinct as precinct detective.

Kelly's Place Not Filled.

Maj. Pratt said yesterday that Capt. Kelly's place on the homicide squad had not been filled yet, but indicated that a present member of the squad would be elevated to the command of the group.

Capt. Emerson has been on the police force for 36 years, while Kelly has served 24 years, with many citations for clever detective work both from his superior officers and from Washington business men. Lieut. Cox has served for twenty years, and has been assigned to the Detective Bureau for nine years.

Personnel Board Work Is Praised

Methods Have Eliminated Favoritism, Radio Speaker Says.

Work of the Personnel Classification Board and the methods by which it has eliminated "anything bordering on favoritism" were explained last night by F. A. Birgfeld, chief clerk of the Treasury Department, in an address broadcast over Station WOL. Speaking under the auspices of the National Federation of Federal Employes, Mr. Birgfeld said that although classification was still in its infancy, "having been on trial only since July 1, 1924, it has practically done away with the old inconsistencies and injustices resulting from the seniority rule."

Under the old plan, he said, a well-qualified employe, more or less recently appointed in an office, was often found doing the same type of work as an older employe who had long since served his apprenticeship. The older employe might have been receiving $1,800 per annum and the new employe only $900, he added.

The classification act, he added, was founded on the principle of equal pay for similar service. In discussing the extent of the service, Mr. Birgfeld said that in the Treasury Department alone more than 14,000 employes were subject to classification.

$150 in Clothing Stolen.

Clothing and jewelry, the combined value being more than $150, was taken from the residence of Walter S. Perry, of 1726 Lanier place northwest, according to a report to police yesterday.

FIVE PAPERS HERE SUBSCRIBE $1,100 TO CHAMBER DRIVE

Organizations Are Entitled to 55 Members Under Plural System.

LEADERS REPORT 209 ENLISTMENTS TO DATE

Washington Gas Light Team Is Leading in Campaign; Luncheon on Monday.

Reported to be the first business organizations to subscribe 100 per cent in the Washington Chamber of Commerce expansion campaign, all five Washington newspapers were enrolled yesterday as plural members, it was announced last night by Dorsey W. Hyde, jr., executive secretary of the organization.

All five of the papers accepted the quota that was presented to them and subscribed a total of $1,100, it was announced. The five papers combined are entitled to a membership of 55 in the chamber under the plural membership plan.

A total of 209 individual and plural memberships was announced at the conclusion of the third day of the campaign. Eighty were enrolled yesterday.

Ewaldson Team Leads.

The Washington Gas Light Co. Team, captained by A. Ewaldson, again led for the day with 38 new memberships. This team has led each day during the campaign. In connection with the drive, George A. G. Wood, president of the Washington Gas Light Co., made the following statement:

"Washington has wonderful opportunities ahead of it. The next few years will reward those cities and individuals who make a conscious effort to move forward.

"The Washington forward movement, as sponsored by the Washington Chamber of Commerce, is a fine thing. Citizens of the District should band together to support their city. Many things will arise within the next few years that the people of Washington will want to take advantage of.

"The Washington forward movement is an attempt to plan ahead for these things and to promote the best interests of the Nation's Capital.

Cities Have Competition.

"Cities as well as commercial organizations have competition and should take the necessary steps to meet it. I heartily approve of the Washington forward movement."

The rating of some of the other teams yesterday was: Team No. 16, Capt. Harry T. Peters, fourteen memberships; team No. 11, Capt. Ada M. Payne, ten memberships; team No. 22, Fenton M. Fadeley, nine memberships; team No. 21, Capt. Martin J. McNamara, seven memberships; team No. 3, captained by James M. Denty, and team No. 7, captained by William Werner, tied for seventh place with six memberships.

The next enrollment announcement will not be made until Monday, when a luncheon is held for workers at the Washington Hotel. Rudolph Jose, vice president of the chamber, and general chairman of the expansion program committee, will talk over station WMAL at 6:45 o'clock this evening.

Burke Hearing Delayed One Week by Judge

Hearing of a charge of being drunk, against Policeman William F. Burke, of the Sixth Precinct, was continued in Police Court yesterday until October 17. Judge Gus A. Schuldt ordered the continuance to allow Attorneys James A. O'Shea and John H. Burnett, counsel for Burke, to prepare their case.

Burke was suspended Thursday afternoon by Capt. William G. Stott, of the Sixth Precinct, and charged with being drunk while on duty following a tip that the policeman was to be found in an automobile at a Fourth street address near G street northwest. Burke posted $10 collateral on the charge after his suspension.

Apartment Hotel To Cost $3,200,000

Kennedy-Warren Company Files Permit for New Buliding.

Application for a permit to build an apartment hotel at 3133 Connecticut avenue northwest has been filed with the office of District Building Inspeector Oehmann by Kennedy-Watrren, Inc., owners and builders. The estimated cost is $3,200,000.

The building will be of concrete and brick construction and eight stories high. It will contain 441 units, comprising 2,029 rooms, and will be located on a plot 500 feet wide and 363 feet deep.

The building will be 478 feet wide, 335 feet deep, 90 feet high and have a cubical content of 8,000,000 feet. The building firm is composed of E. S. Kennedy and Monroe Warren. Joseph Younger is the architect.

BIRTHS, DEATHS AND MARRIAGES

BIRTHS REPORTED.

Robert R. and Evelyn M. Gray, girl.
Phillip W. and Retta J. Reed, girl.
Harold E. and Sybil P. Miller, girl.
Junius P. and Isabel M. Smith, girl.
John E. and Helen R. Carlson, girl.
Tracy M. and Pauline F. Herring, girl.
Morris R. and Rezina L. King, girl.
Albert W. and Marie F. Osborne, girl.
Robert W. and Mary I. Smith, girl.
James J. and Helen J. Dolfis, girl.
Amos E. and Grace E. Heath, girl.
William and Esther Hardy, girl.
Charles B. and Ella P. Booker, girl.
Harry E. and Ethel J. Edwards, girl.
Myron N. and Elaine Levine, girl.
Elmer L. and Bessie P. Landon, boy.
Ryland L. and Helen C. Joyner, boy.
Jacob and Sarah Menick, boy.
Warren V. and Jene E. Tillyer, boy.
Herbert C. and Helen E. Lemons, boy.
William L. and Elizabeth C. Tosten, boy.
William E. and Suzanne M. Lucas, boy.
Henry H. and Mabel J. Rogers, boy.
David J. and Gertrude Williams, boy.
Benjamin and Rosalie Bass, boy.
John W. and Ruth E. Shakelton, boy.
Carroll F. and Eleanor R. Black, boy.
Marvin E. and Susan W. Thompson, boy.
Michael J. and Beatrice E. Teresi, boy.
Antonio and Louise Caffi, boy.
L. Randolph and Mary J. Reeve, boy.
John E. and Elton I. Easelston, boy.
Carmelo and Angelina Mattia, girl.
Charles A. and Elizabeth Staats, boy.
William H. and Helen C. Underdue, boy.
Ralph E. and Helen M. Butler, boy.
Wilbert and Dorothy B. Caldwell, boy.
John and Ruby Jones, girl.
Charlie and Lee E. Boldins, boy.

DEATHS REPORTED.

Douglas N. Goray, 89 yrs., 806 20th nw.
Richard P. Henry, 83 yrs., 2001 1 st. nw.
Elizabeth B. Smith, 72 yrs., 638 Gallatin st. nw.
Cornelius E. Barron, 70 yrs., St. Elizabeths Hosp.
Frank Jones, 65 yrs., Gallinger Hosp.
Emma L. Hammer, 65 yrs., 237 4½ st. sw.
Blanche A. Yewell, 63 yrs., 3004 13th st. nw.
Louis Bush, 60 yrs., Emergency Hosp.
Bessie P. Caw, 50 yrs., 3602 11th st. nw.
James R. Gadbury, 39 yrs., en route to Emergency Hosp.
Richard J. Welch, 34 yrs., Walter Reed Hosp.
Harry W. Pyles, 28 yrs., Georgetown Hosp.
Dorothy M. Griffin, 24 yrs., Columbia Hosp.
John A. Cross, 7 yrs., Georgetown Hosp.
Infant to James and Helen Dolfis, 1 day, Garfield Hosp.
Robert Timbers, 77 yrs., Freedmen's Hosp.
Mary Washington, 59 yrs., Gallinger Hosp.
Charles Johnson, 40 yrs., en route Emergency Hosp.

LICENSED TO MARRY.

Ralph F. Mortz, 28, Frederick, Md., and Julia K. Notnagle, 29, Frederick, Md. The Rev. W. T. Jarboe.
Delbert D. Mehaffy, 21, and Sylvia E. Gibbs, 25. The Rev. Mark Depp.
Emanuel Mackall, 30, Baltimore, Md., and Clara Waddy, 35, Baltimore, Md. The Rev. W. D. Jarvis.
Daniel Pollack, 29, Baltimore, Md., and Anna Costas, 20, Baltimore, Md. Judge R. E. Mattingly.
Earl Cameron, 21, Hume, Va., and Elizabeth Irene Poe, 18, Hume, Va. The Rev. J. P. J. Bohanan.
John D. Bird, 48, and Alma Ware, 38. The Rev. F. E. Yates.
Charles E. Carter, 24, and Virginia M. Johnson, 22. The Rev. N. H. Johnson.
John H. Manner, 65, Philadelphia, Pa., and Elizabeth L. Beck, 59, Philadelphia, Pa. The Rev. H. A. Woolfall.

THE ONCE OVER

By H. I. PHILLIPS

SIR THOMAS LIPTON HAS A RELAPSE.

SIR THOMAS (rubbing his hand across his forehead)—I think it's getting me again.

Secretary (annoyed)—Don't say that. Where's your will power?

Sir Thomas (hopelessly)—I can't help it. I've got that queer feeling I always get.

Secretary—Think of something else. Get your mind off it.

Sir Thomas (sinking into a chair)—It's coming on again * * * one of the old spells.

Secretary—Lie down and maybe it will pass over.

(Sir Thomas throws himself on a sofa. He appears very weak. After a few moments he gets up.)

Sir Thomas—It's no use. I can't throw it off.

Secretary—You've got to throw it off.

Sir Thomas—Oh, dear! Oh, dear! Oh, dear!

Secretary—Now, don't let it get hold of you. You're a man, aren't you?

Sir Thomas (forlornly)—It's got me. There's no use trying to fight it.

* * * * *

SECRETARY—Now, look here; it's all imagination.

Sir Thomas—It's not imagination, I tell you. I know when this thing is attacking me.

Secretary—No, you don't.

Sir Thomas—Yes, I do. I've had too many attacks of this thing to be fooled.

Secretary—It's certainly a recurrent malady. But you have simply got to throw it off this time.

Sir Thomas—And why not?

Secretary (impatiently) — You promised the American people you wouldn't.

Sir Thomas (recollecting it)—Oh-h-h-h!

Secretary—Here. Take a glass of water.

Sir Thomas—Water! Water! That's the cause of all my trouble. I wish I'd never had anything to do with water.

* * * *

SECRETARY—Pull yourself together. Try lying down again.

Sir Thomas—There's nothing I can do but give in. I can hold out only a few minutes more, I tell you. It's that damned cup.

Secretary—What cup?

Sir Thomas—That one Will Rogers got the American people to give me. Fancy giving me a cup for losing all the races! Every time I look at it I get weak all over. Quick! Quick!

Secretary (as Sir Thomas breathes very heavily)—What?

Sir Thomas—I can't hold out any longer. Bring me the pen and ink.

Secretary—Oh, very well.

(He brings Sir Thomas a pen and ink. Sir Thomas proceeds to dictate another challenge for the America's Cup.)

* * * *

MERCEDES GLEITZ, London typist, has made her semi-annual failure to swim the English Channel. She probably tries it just so somebody else will have to change the ribbon.

Thomas Edison says golden rod does not cause hay fever. Well—achoooo! maybe he is—grum-m-ph-h-h-h!—right.

Brazil has joined in the South American revolutions. What the presidents on that continent need is a Fire Prevention Week.

The football season is here again, and for the next six weeks there will be the largest and finest showing of flasks in nearly a year.

(Copyright, 1930.)

WEBSTER SCHOOL'S ADVANTAGES CITED

Fight Looms for Retention of Kindergarten Class in That Building.

PARENTS GO AT NIGHT

The next step in the kindergarten situation, now that Representative Robert G. Simmons has told school officials they can go ahead and have kindergarten classes that don't maintain a daily average of 25 pupils, will be a fight to keep open the underage kindergarten at the Webster School, which is the home of the District Americanization School, it was learned yesterday.

All underage kindergartens were discontinued under the reorganization plan worked out by school officials on recommendation of Congress. But the kindergarten at the Webster School was kept open as an exception because the majority of pupils in the kindergarten represents children of mothers who attend the Americanization School.

If this kindergarten were closed, it is pointed out, many parents would be unable to attend the Americanization School as they attend classes while their children are at the kindergarten. The Webster School kindergarten is not an underage kindergarten in the strict sense of the term as some children of the regular kindergarten age attend. The school is used by the neighborhood and there is no other to take its place.

About 40 children attend the kindergarten. The class is taught by one teacher.

The question of whether the Webster kindergarten is to be closed will come to a head, it is expected, at the meeting of the Board of Education next Wednesday. This day has been set aside for settlement of the kindergarten situation.

Mental Test Ordered For Man After Crash

Monroe E. Miller, patent attorney living in Biltmore street, near Nineteenth northwest, was sent to Gallinger Hospital for mental observation yesterday after police of the Thirteenth Precinct had complained of his conduct. Miller is said to have taken a car owned by Mark Goldnamer, 2701 Connecticut avenue, and to have driven it over an embankment.

Police Judge Robert B. McMahon ordered a hearing for Miller on October 23, when hospital authorities are expected to report on his mental condition.

Three Library Trustees Renamed by City Heads

The District Commissioners yesterday reappointed three members of the board of library trustees. Their terms expired last June 19, but the Commissioners didn't know it, and they may never have been reappointed if George F. Bowerman, librarian and secretary, had not discovered the situation when he was ready to submit the board's annual report.

The members reappointed are Dr. Frank W. Ballou, superintendent of schools; Frank J. Coleman and John B. Larner.

Purse Snatching Reported.

Mary Graham, of 2704 N street northwest, yesterday told police that a purse containing $5.50 was snatched from her hand by a colored man at the corner of Thirtieth and M streets northwest about noon yesterday. Police were furnished with a detailed description of the thief.

Science Service Editor to Talk.

Watson Davis, editor of Science Service, will address the George Washington University Radio Club at 8 o'clock tonight in Corcoran Hall at the institution on the subject, "The March of Science." The public has been invited.

DETECTIVE CHECKS KIDNAPING STORY

Persons in Neighborhood Are Unable to Shed Light on Abduction.

GIRL WILL FACE QUIZ

The story of Katherine T. Deegan, that she was kidnaped and held for two days in a house in Baltimore, was being scrutinized yesterday by Detective Dennis J. Murphy.

Detective Murphy went over the scene of the reported kidnaping in the rear of her home, 1217 Kennedy street northwest, and questioned several persons in the neighborhood, but could get no confirmation of the girl's story of the alleged abduction.

When the girl was kidnaped she was carrying a bottle of milk, which she had purchased from a nearby store on Tuesday night. This bottle was later found in an alley in the rear of her home. The bottle was unbroken, but the milk had been spilled.

This bottle was dropped, the girl said, when she struggled with the two men, one of whom had an "evil, droopy eye." Detective Murphy dropped a bottle of the same size, filled with milk, at the same spot where the bottle she was carrying was dropped. It broke. The alley is cement.

Detective Murphy is continuing an investigation of the girl's story and as soon as she is well enough to talk he will question her in greater detail.

Auto Permit Returned To Driver of Death Car

Traffic Director William H. Harland yesterday restored the automobile-operating permit of James L. Brooks, 25-year-old Negro, who was driving the car that fatally injured Capt. Charles S. Root at Sixth street and Massachusetts avenue northwest, on August 6 last. Brooks was exonerated by a coroner's jury.

The permit was temporarily revoked when it developed that Brooks had an injured left hand. Brooks, however, returned to the bureau with a note from a physician declaring that the injury had been corrected.

Man Is Given Nine Years For Dice Game Slaying

Frank Isaac, who pleaded guilty to manslaughter in connection with the death of Peter Young on August 30 as a result of a "dice game," yesterday was sentenced to spend the next nine years in jail.

Isaac was indicted on a charge of second-degree murder, but with the consent of Assistant United States Attorneys Walter Shea and James F. Hughes was permitted to plead guilty to a manslaughter charge.

Policeman's Retirement Approved.

Retirement of Policeman Sylvester Murphy, 60 years old, with 31 years' service, was approved yesterday by the District Commissioners. The Commissioners refused to approve the request for retirement made by Battalion Chief Ernest Howard and Private L. E. Luakey, of the Fire Department. The board of surgeons said the firemen were able to continue on duty.

Fence Walker, 10, Injured.

Falling from a small wooden fence on which he was walking in the rear of his home at 109 Fourth street northwest, 10-year-old John Merch suffered a deep laceration of the left leg yesterday afternoon when it was pierced by an iron spike slanting from the fence. He was treated at Emergency Hospital.

Theft of Clothing Reported.

Roy W. Simmons, 134 Rhode Island avenue northwest, yesterday reported that some one entered the house at that address by means of a duplicate key, taking clothing valued at $31.

Capital Loss of Rainfall Totals Billions of Gallons

Since the temperature started to sag on September 29, the District has been "gypped" out of 1,172,218,392½ gallons of water.

The average rainfall at this season being .08 inch per day, it thus becomes obvious that within the past 12 dry days, .96 cubic inch of water should have descended upon each square inch of that part of the earth's surface which is bounded by the District Line.

There are 70 square miles in the District. Resolved into component units, that means 281,014,272,000 square inches. If each of these inches had been provided with its customary quantity of moisture as per past performances, the District would have obtained, through the medium of rainfall, a total of 270,773,701,120 cubic inches of rain, or 270,773,701,120 inches more than it actually did receive.

As the weight of a cubic inch of rain water is .03617 pounds, it becomes apparent to anyone sufficiently interested to compute—such as reporters assigned to write about it—that the rain which was due to arrive in the District but did not, would weigh 489,894,338½ tons.

FEDERATION BACKS STRIKE IN DANVILLE

"Gag" Rule Against Capital Teachers Rapped by Labor Group.

WAGNER GIVES ADDRESS

Boston, Oct. 10 (A.P.).—The American Federation of Labor's annual convention today placed the organization's moral and financial support behind the 4,000 striking textile workers of the Riverside and Dan River Cotton Mills, Danville, Va.

Delegates described the Danville strike as the "front line trenches" of labor's fight in the Southern States. Upon its success or failure depended the outcome of the attempt to organize the South, they said.

The convention authorized issuance of an appeal to all organization affiliated with the A. F. of L. for financial aid for the strikers. Simultaneously it instructed the executive council to continue the recently inaugurated Southern organizing campaign.

Conditions Are Cited.

Addresses descriptive of alleged conditions among the workers of the South and appeals for their relief were made by Holt Ross, of Norfolk, Va., ninth vice president of the National Federation of Federal Employes, and Thomas F. McMahon and Francis J. Gorman, delegates from the United Textile Workers of America.

Holt Ross charged the Southern manufacturers with exploitation of the industrial womanhood of the South. "Yellow Dog" contracts, injunctions and the imporatation of Communists were being used to defeat the aims of the A. F. of L., he said.

McMahon asked for support of the financial appeal resolutions, saying, "the cry of the babes and the moaning of mothers for food can be heard in the Sunny South."

The convention committee on organization reported that 112 local unions and headquarters at Birmingham, Ala., had been established during the recent Southern organizing campaign.

U. S. Senator Robert F. Wagner, of New York, spoke before the convention. He placed responsibility for unemployment on business and Government leaders who neglect in prosperous times to prepare for periods of depression.

Oppose Gag Rule.

A widespread campaign in support of the efforts of the American Federation of Teachers to organize into unions the school teachers of the Nation was voted.

Other actions taken by the convention:

Urged the use and promotion of goods bearing the union trades label.

Opposed the gag rule against teachers in the District of Columbia and urged legislation to prohibit it.

Urged enactment of the Norris lame duck act, directed at senators who fail of reelection.

Supported the principles of the Hawes-Cooper act prohibiting the transportation within States adopting its provisions of convict-made goods from other States.

Favored establishment of a bureau of safety in the Federal Department of Labor.

Senator Discusses U.S.-City Relations

Copeland Says Congress to Carefully Consider Fiscal Plans.

Although he expressed the opinion that he does not believe Congress has been doing all it could for the District, Senator Royal S. Copeland (Democrat), of New York, here for a brief visit yesterday, declared that during the coming session the Senate will devote increasing attention to support of more equitable relations between the Federal and District Governments.

He indicated that he does not consider the $500,000 increase, granted at the last session to bring the Federal contribution to the District appropriation up to $9,500,000, as a settlement of the fiscal problem, and pointed out that when it originally passed the bill for the current year, the Senate advocated a Federal contribution of $12,000,000.

Senator Copeland is a member of the Senate District committee and of the appropriations committee.

Capital Woman Plans To Be Wed in New York

Mrs. Eve Cooper, 24 years old, a New York newspaperwoman, a native of Washington, and Edward Kottaleper, 24 years old, a mechanical engineer of Stratford, Conn., yesterday in New York City obtained a license for a marriage which they said would be solemnized there.

Mrs. Cooper is the daughter of Benjamin and Anna Landman Cooper, of Washington. She was divorced from her first husband, Harry Kohn, in Pensylvania, in October, 1929. Mr. Kottaleper was born in Germany.

Boy, 7, Disappears After Leaving School

Harry Salemmo, 7 years old, disappeared yesterday afternoon soon after he left the Holy Name School and had not been located late last night. His parents saw him last when he left his home at 1223 E street northeast at noon.

Police have been furnished with a description of him by his father. When he left home he was wearing blue trousers, a white shirt and brown sweater. It is the first time that he has been away from home.

Today's Happenings

Meeting—Gridiron Club, noon, Willard Hotel.

Meeting—Lincoln Women's Relief Corps, No. 6, 8 p. m., Soldiers, Sailors and Marines Club, Eleventh and L streets northwest.

Tea—Board of Lady Managers, 3 p. m., Episcopal Church Home, 3315 Wisconsin avenue northwest.

Card party—Congress Lodge Chapter, O. E. S., 8:30 p. m., Masonic Temple, Eighth and F streets northeast.

Lecture—Ergatocrats Club 8 p. m., 1227 O street northwest.

Card party—Adah Chapter, O. E. S., 8 p. m., Star Hall, Mount Rainier, Md.